

**Historical Record
of the
Offices, Managers and Organizations
of the
U. S. Bureau of Land Management,
Grazing Service, General Land Office and
O&C Revested Lands Administration**

1934 - 2012

Prepared by

The Public Lands Foundation

April 2012

TABLE OF CONTENTS

| | page |
|---|------|
| Preface | 3 |
| Historical Record | 6 |
| Grazing Service (GS) | 7 |
| General Land Office (GLO) | 10 |
| O&C Revested Lands Administration (O&C). | 13 |
| Merger of GS, GLO, and O&C to form BLM. | 14 |
| BLM Merger with MMS | 15 |
| BLM Organizations and Reorganizations | 16 |
| BLM Directors | 16 |
| Regional Office Organization | 16 |
| Area Office Organization | 18 |
| State Office Organization | 19 |
| District/Field Office Organization. | 19 |
| Factors Which Influenced the Growth and Evolution of the BLM | 25 |
| Historical Record of Offices and Managers | 32 |
| Alaska | 32 |
| Arizona. | 42 |
| California | 54 |
| Colorado | 74 |
| Eastern States | 92 |
| Idaho | 98 |
| Montana, North Dakota and South Dakota | 118 |
| Nevada | 138 |
| New Mexico, Oklahoma and Texas | 156 |
| Oregon and Washington. | 172 |
| Utah | 200 |
| Wyoming | 222 |
| Special Offices | |
| DSC, PSC, NOC, NTC, NIFC, OCS and MRBLCP | 236 |
| Appendix 1 | |
| List of Grazing Districts | 241 |
| Appendix 2 | |
| Alphabetical List of Managers with Offices and Dates of Tenure | 243 |

PREFACE

This report has been prepared for the Public Lands Foundation (PLF) by Glendon E. Collins, Secretary of the PLF, as part of the PLF's project to commemorate the 200th Anniversary of the establishment of the General Land Office. It documents the organizational history of the U. S. Bureau of Land Management (BLM) and the line office managers who have headed the principal offices of the agency. Since the roots of the BLM are in the Grazing Service, the General Land Office and the O&C Revested Lands Administration, this record includes the offices and managers of those agencies as well.

This report began as a project undertaken by the Public Lands Foundation to help the Bureau of Land Management celebrate its 50th Anniversary on July 16, 1996. On that date the PLF presented BLM with a "Historical Record of Bureau of Land Management Office Managers 1946 - 1996" that included the names and dates of tenure of BLM's State Directors and District Managers. That Historical Record was prepared in recognition and remembrance of the leaders who had guided the agency in its mission to protect and manage the public lands of the United States.

At the annual PLF Conference in Denver in September 1996, the members present decided that the Historical Record should be expanded to include managers of Resource Area Offices, Land Offices, Service Centers, and other special offices of the Bureau. So an October 1998 edition of the "Historical Record of the Offices and Office Managers of the U. S. Bureau of Land Management and Its Predecessor Agencies, the Grazing Service, The General Land Office and the O&C Revested Lands Administration, 1934 - 1998" was prepared and printed. Copies were presented to the BLM and are on file in the PLF Archives located at the BLM National Training Center in Phoenix, Arizona.

In addition to listing the offices and office managers, the 1998 report also included a history of the organizational changes that have occurred in the BLM, beginning with the Regional and Area Organizations, and later with the State Offices and the District Offices, Resource Area Offices and Field Offices.

In 2012, the Public Lands Foundation sponsored a "GLO Project" to commemorate the 200th Anniversary of the establishment of the General Land Office in 1812. As part of this GLO Project, the 1998 edition of the "Historical Record" was updated to include the 1998 - 2012 information regarding offices, managers and organizational changes.

This "Historical Record of BLM Offices, Managers and Organizations," completed in April 2012, is a "genealogy" of the BLM:

- it describes the evolution of the organizational structures of the BLM and its predecessor agencies: - the General Land Office, the Grazing Service, and the Oregon & California Revested Lands Administration; and
- it lists the names of the nearly 1600 line managers who headed the various offices of these agencies during the 1934 - 2012 period.

However, the lists do not include the names of the many other BLM leaders whose contributions were made in Associate, Assistant and Staff positions in the Washington Office, State Office and District Offices during this same period.

The following persons have been the principal contributors of information about each state.

Alaska:

Jim Richardson, Robert Krumm, Carl Jeglum, Dick Quintas, Sandy Dunn, Sharon Wilson, Theresa McPherson, Karen Kelleher, Lenore Heppler, Bev Fronterhouse and George Browning.

Arizona:

William Barker, Lynn Saline, Marvin Woodbury, Marion Collins, Jill Withrow, Joy Gilbert, Tom Dabbs, and Mike Henderson.

California:

Jean Dubois, Lou Boll, Robert McCarthy, Rolla "Spud" Chandler, Nolan Keil, Robert Fay, Cliff Yardley, Robert Archibald, Mario Lopez, Ron Fellows, Joe Wagner, Otto L. Krueger, Gerald Brandvold, Jim Abbott, and Michelle DiPinto.

Colorado:

Marlyn V. Jones, Andy Senti, Sherri Bell, Donnie Sparks, Carroll Levitt, Mike Ferguson, Helen Hankins, and John Mehlhoff.

Eastern States:

George Lea, Cathy Applegate, Doris Koivula, Larry Johnson, Jerry Heinz, Tom Roessler, Robert Todd, Bruce Dawson, and Martha Malik.

Idaho:

Jack Wilson, Bill Mathews, Clair Whitlock, Delmar Vail, Joe Fallini, Jack Sept, Fritz Rennebaum, Ted Graf, Don Watson, Larry Bardsley, Erick Kurkowski, Les Rosenkrance, Clark Noble, Dean Durfee, Loren Anderson, Bill Baker, John R. Christensen, Terry Costello, Anna Steele, and Lorraine Graves.

Montana/Dakotas:

Neil Morck, Ed Zaidlicz, Tom Steger, Shirley Legg, Bill Cutler, Don Nelson, Joe Gibson, Bill McIlvain, Gene Newell, Bill Noble, Jamie Connell and Chuck Sandau.

Nevada:

Fred Wolf, Carol Hadley, Jodie Wooden, Rod Harris, Clair Whitlock, Monte Rohwer, Frank Shields, Ed Spang, Jim Hogan, Albert Simpson, Dan Baker, Neil Van Zandt and Ron Wenker.

New Mexico/Oklahoma/Texas:

Robert Wilber, Morris Trogstad, John "Buster" Riley, Dave Kathman, Phil Keasling, Jesse Juen, Tom Gow, Rosemary Herrell, Ed Singleton, and Joel Farrell.

Oregon/Washington:

Robert Rivers, Bill Leavell, Pat Clason, Gene Peterson, Robert Mollohan, Joe Dose, Stan Butzer, Van Manning, Steve Armitage, Rich Dreyhobl, Carroll Dubuar, Bill Bones, Joe Buesing, Otto Krueger, Mark Lawrence Jr., Ralph Thomas, Kathy Knowles, William O'Sullivan, Sandie Gourdin, Dayne Barron, Elaine Zielinski, and Dick Prather.

Utah:

Stu Carlson, Robert D. Nielson, Ed Cox, Cliff Yardley, Frank Shields, Hall McClain, Rex Rowley, George Cropper, Sheridan Hansen, Keith Norris, Scott Packer, H. Byron Mock, Ken Harrison, Sandy Jewks, Larry Crutchfield, Amy Adams, and Sue Fivecoat

Wyoming:

Nyles Humphrey, Jack Wilson, James O'Conner, Rex Colton, Burt Silcock, Max Bridge, Mary Apple, Bill LeBarron, Don Simpson, and Beverly Gorny.

Land Offices:

Ted Bingham

Outer Continental Shelf (OCS) Offices:

Ed Hoffman

Other sources of information were:

- "Opportunity and Challenge - The Story of BLM,"
- the BLM's website, organization charts, Manpower Reports, "Personnel Highlights" and other special publications,
- the Grazing Service's publications "The Grazing Bulletin" and "The Range Rider,"
- Annual Reports of the General Land Office, and
- the sometimes faulty memories of several hundred BLM retirees and employees.

Copies of this report have been filed in the Public Lands Foundation Archives located at the BLM's National Training Center in Phoenix, Arizona, and in the BLM Library in Denver. Copies have also been sent to BLM Offices.

The Public Lands Foundation has attempted to make this record as complete and accurate as possible, but undoubtedly there are errors and omissions in the names and dates of tenure. You can help the Public Lands Foundation correct, expand and update this record by sending information to the "Historical Record" files in the Public Lands Foundation Archives, c/o BLM National Training Center, 9828 North 31st Ave. Phoenix, AZ 85051.

THE PUBLIC LANDS FOUNDATION

P. O. Box 7226

Arlington Virginia 22207

The Public Lands Foundation (PLF) is a national 501(c)(3) non-profit organization established in 1987 that advocates for the retention of America's public lands in public hands, professionally and sustainably managed for responsible common use and enjoyment. PLF's membership is made up primarily of retired Bureau of Land Management (BLM) employees, and represents a broad spectrum of knowledge and professional experience in public land management. The PLF has a shared interest in the management of the public lands in the National System of Public Lands, which is managed by the BLM for the benefit of our communities, for future generations and under the principles of multiple use.

**HISTORICAL RECORD
of the
OFFICES, MANAGERS and ORGANIZATIONS
of the
U. S. BUREAU OF LAND MANAGEMENT,
GENERAL LAND OFFICE,
GRAZING SERVICE, and
O&C REVESTED LANDS ADMINISTRATION**

1934 - 2012

INTRODUCTION

The Public Lands Foundation (PLF) has prepared this report to provide an historical record of the principal offices of the U. S. Bureau of Land Management (BLM) and its predecessor agencies, and the names, titles and dates of tenure of the managers who have headed these offices during the 1934 - 2012 period.

The **General Land Office (GLO)** was created by Congress in 1812 to administer the disposal of the public domain lands.

The **Grazing Service** was created by the Department of the Interior in 1934 to administer livestock grazing on the remaining public domain lands as authorized by the Taylor Grazing Act of 1934.

The **Oregon & California (O&C) Revested Lands Administration** was created in 1937 to manage the timber resources on the railroad grant lands in western Oregon which had been returned (revested) to federal ownership in 1916. The O&C organization was assigned to the General Land Office.

The **Bureau of Land Management (BLM)** was created by Congress in 1946, by the merger of the General Land Office, the Grazing Service, and the O&C Revested Lands Administration.

This "Historical Record of Offices, Managers and Organizations" includes the Washington Headquarters Office and the State and Local Offices of these four organizations, and the list of line managers who have headed these offices. The listings of offices include both the currently existing offices and the former offices that have been re-designated and/or closed by reorganizations. **Offices which currently exist in 2012 are listed in bold type.** Offices that have been closed or re-designated as a result of reorganizations are listed in non-bold type.

For offices that originated in the Grazing Service and O&C Revested Lands Administration, the names of the pre-1946 District Graziers and District Foresters are included where the information is available. The listings of BLM State Directors in the individual States also includes the State Supervisors who held the State Office positions during the BLM's 1954 - 1961 Area Office organization. The listing of District Managers includes the District Range Managers and District Foresters who held these positions prior to about 1958.

To help explain the BLM organization and the changes that have been made in position titles and office locations, this historical record also describes the major organizational changes which the BLM has made in the field offices over the past 66 years. Brief historical information about the formation of many of the individual offices is also included.

This historical record begins with background information on the organizations and managers of the three agencies, the Grazing Service, the General Land Office and the O&C Revested Lands Administration, which were merged in 1946 to form the BLM. The BLM's field office organization has evolved out of the organizational structure which the BLM inherited from these three agencies, and many of the leaders of the Bureau during its early decades came from these three predecessor agencies.

GRAZING SERVICE 1934 - 1946

Grazing Service was established as the Division of Grazing in the Department of the Interior in 1934, to implement the Taylor Grazing Act's provisions for authorizing livestock grazing on the public domain lands in 10 western states. It was renamed the Grazing Service in 1939, but continued to operate as part of the Office of the Secretary of the Interior until July 11, 1944, when it was established as an operating Bureau in the Department. In 1941, the Grazing Service headquarters was moved from Washington, DC to Salt Lake City, Utah, a temporary arrangement during World War II.

The Grazing Service operated until July 16, 1946, when it and the General Land Office were combined into the new Bureau of Land Management. Its grazing functions were then performed by a Branch of Range Management in the new Bureau of Land Management.

GRAZING SERVICE DIRECTORS

| | |
|-------------------------|-------------|
| Ferrington R. Carpenter | 1934 - 1938 |
| Richard H. Rutledge | 1938 - 1944 |
| Clarence Forsling | 1944 - 1946 |

Grazing Service Director Carpenter's original intention was to administer the Grazing Service's program with 20 federal employees who would guide local Advisory Boards composed of livestock operators in setting up the Grazing Districts, allocating grazing livestock numbers and issuing grazing permits.

These first 20 employees were Depue Falck, John Deeds, Archie D. Ryan, G. M. Kerr, J. Q. Peterson, Joe Leech, Marvin Klemme, E. R. (Tiny) Greenslet, Robert E. Morgan, Albion D. (Bud) Molohan, Charles F. (Frank) Moore, C. F. (Bud) Dierking, Milo Deming, Perry T. Williams, Warren R. Scholes, Luster R. Brooks (aka Lester R. Brooks), Ed Keefe, E. H. Frenzell, Gaylor G. Frazier, and Albert Shunk.

Beginning in 1935, 10 Regional Grazing Offices were established in the western states. These Regional Grazing Offices were staffed with the 20 men listed above who were appointed to positions of Regional Graziers and Graziers Aides. Their job was to organize Grazing Districts and District Advisory Boards composed of livestock operators, and to assist these Advisory Boards in authorizing livestock grazing on the large areas of public domain lands within the established Grazing Districts.

The following is a list of the Regional Grazing Offices, their locations and the Regional Graziers, taken primarily from 1936 - 1941 editions of "The Grazing Bulletin," a quarterly publication of the Grazing Service, and from 1939 - 1942 editions of "The Range Rider," a weekly and later monthly publication of the Grazing Service.

Regional Grazing Offices and Regional Graziers

REGION 1 (western Utah) with office in Salt Lake City, Utah

Regional Graziers

| | |
|----------------|-------------|
| G. M. Kerr | 1935 - 1936 |
| E. H. Frenzell | 1936 - 1937 |

Region 1 was combined with Region 2 in 1938.

REGION 2 (eastern Utah) with office Salt in Lake City, Utah

Regional Graziers

| | |
|--------------------------|-------------|
| J. Q. Peterson | 1935 - 1937 |
| Chesley P. (Ches) Seely | 1937 - 1942 |
| Charles F. (Frank) Moore | 1942 - 1946 |

REGION 3 (Nevada, California) with office in Reno, Nevada

Regional Graziers

| | |
|----------------------|-------------|
| Joe H. Leech | 1935 - 1936 |
| Luster R. Brooks | 1936 - 1941 |
| C. F. (Bud) Dierking | 1941 - 1943 |

REGION 4 (Oregon) with office in Burns, Oregon

Regional Graziers

| | |
|---------------|-------------|
| Marvin Klemme | 1935 - 1938 |
| Nic W. Monte | 1938 - 1946 |

REGION 5 (Idaho) with office in Boise, Idaho, moved to Pocatello, Idaho in 1939, and moved back to Boise in 1942..

Regional Graziers

| | |
|------------------------|-------------|
| E. R. (Tiny) Greenslet | 1935 - 1938 |
| E. J. Keefe | 1938 |
| Archie D. Ryan | 1939 |
| J. E. Stablein | 1939 - 1941 |
| Kelso Newman | 1942 - 1946 |

REGION 6 (Montana) with office in Billings, Montana

Regional Graziers

| | |
|------------------|-------------|
| Robert E. Morgan | 1935 - 1946 |
|------------------|-------------|

REGION 7 (New Mexico and Arizona) with office in Albuquerque, New Mexico

Regional Graziers

| | |
|-------------------------|-------------|
| Albion D. (Bud) Molohon | 1935 - 1936 |
| J. E. Stablein | 1936 - 1937 |
| C. F. (Bud) Dierking | 1938 - 1941 |
| Ed Pierson | 1941 - 1943 |
| E. R. (Tiny) Greenslet | 1943 - 1946 |

REGION 8 (Colorado) with office in Grand Junction, Colorado

Regional Graziers

| | |
|--------------------------|-------------|
| Charles F. (Frank) Moore | 1935 - 1940 |
| Russell B. Rose | 1941 - 1946 |

REGION 9 (Arizona) with office in Phoenix, Arizona
Regional Graziers

| | |
|----------------------|-------------|
| C. F. (Bud) Dierking | 1936 - 1938 |
| Huling Ussery | 1938 |
| John Ray Painter | 1939 - 1941 |
| Luster R. Brooks | 1941 - 1943 |
| C. F. (Bud) Dierking | 1943 - 1946 |

Region 9 was created when Arizona was separated out of Region 7 in 1937.

REGION 10 (Wyoming) with office in Rawlins, Wyoming
Regional Graziers

| | |
|-------------------|-------------|
| Harold J. Burback | 1937 - 1941 |
| Milton W. Reid | 1942 - 1946 |

Under the direction of these Regional Offices, a total of 60 Grazing Districts were established during the 1935 - 1946 period in the Rocky Mountain and Great Basin areas of the western States. The 60 Grazing Districts were located in Arizona (4), California (2), Colorado (8), Idaho (5), Montana (6), New Mexico (7), Nevada (5), Oregon (7), Utah (11), and Wyoming (5), and included a total of about 142,000,000 acres of public lands.

Originally each Grazing District was identified by a number assigned by the Grazing Service. In 1940, names recommended by the livestock operators were assigned to each Grazing District. The purpose of the change from numbers to names was to give each district a distinctive or characteristic name which would fix it in the minds of the local people as well as indicate its geographic location. Each Grazing District covered a specific geographic area that typically included several millions of acres of public domain lands in large blocks.

In some states, large acreages of public lands were not included in Grazing Districts because they either had low potential for livestock grazing, i. e. the public lands in Alaska and in the forested or hot desert areas of the other western states, or because the public land tracts were too scattered for effective federal control of livestock grazing. Livestock grazing on the public lands outside of Grazing Districts was authorized by "Section 15" grazing leases issued under the authority of Section 15 of the Taylor Grazing Act.

In the Battle Mountain area of central Nevada, the ranchers did not want a federal grazing district in the 1930s, because they did not want the federal government authorizing livestock grazing on what they considered to be "their" ranges. It was not until after the creation of the BLM that the Battle Mountain Grazing District was established in 1951.

A list of the 61 Grazing Districts and the dates they were established is included as Appendix 1 of this report.

By 1936, it was apparent that more employees were needed to administer the program at the local level, and to help with the expanding Civilian Conservation Corps (C.C.C.) program that was constructing range improvements on the public lands. Beginning in about 1937, the Grazing Service began opening District Offices with a District Grazier in many of the Grazing Districts. Each Grazing District also had an Advisory Board, composed primarily of range users, which played a major role in forming the Grazing Districts, adjudicating the range use, and issuing the first grazing authorizations.

After the BLM was established in 1946, most of these Grazing District Offices became BLM District offices which continued to administer the "Grazing Districts" that had been established by the Grazing Service. During the 1950s and 1960s, the role and responsibilities of the BLM Districts were expanded to multiple use management of all of the public land resources on all of the public lands in the District, not just range management on the lands inside the "established grazing districts." These changes, along with the declining role and eventual dissolution of the Grazing Advisory Boards, gradually brought an end to the dominating role that range management played in the early history of the BLM.

Since the Grazing Service and its leaders and offices were the foundation for the BLM offices and managers in most of the western States, the record of the Grazing Service offices and office heads are included in this Historical Record.

GENERAL LAND OFFICE 1812 - 1946

Congress created the General Land Office (GLO) in 1812 to oversee the disposition of the public domain lands through a network of local or District Land Offices. The GLO established Land Districts in the mid-western, southern and western States; opened the public lands to settlement; authorized the opening of Land Offices; and authorized the appointment of Registers and Receivers, who were the officials who kept the public land records, and received and processed land applications and fees.

To run each Land Office, the Secretary of the Interior would appoint a Register and a Receiver to serve at the Secretary's pleasure, for a term of 4 years. The Register was charged with maintaining the Office, keeping the land records, taking depositions, etc. The Receiver was normally the person receiving filings and was accountable for money received. Each was provided a base pay of \$500 per year plus one percent of fees and commissions received, not to exceed a total pay of \$3,000 per year. All additional monies went to the U. S. Treasury.

In 1946, when the General Land Office and the Grazing Service were combined to form the Bureau of Land Management (BLM), the Registers and Receivers were replaced with a Land Office Manager who was a BLM employee.

In addition to its land records and land disposal functions, the GLO also administered the cadastral survey program which prepared the land surveys that were needed for land disposals. In 1938, the GLO was also assigned the responsibility for the Oregon and California Revested Lands forestry program in western Oregon.

A total of 35 Commissioners of the General Land Office served during the 134 year life of the agency. The last Commissioner, Fred Johnson who served from 1933 to 1946, also served two years as the first Director of the Bureau of Land Management.

COMMISSIONERS OF THE GENERAL LAND OFFICE *

| | |
|-------------------------|-------------|
| Edward Tiffin | 1812 - 1814 |
| Josiah Meigs | 1814 - 1822 |
| John McLean | 1822 - 1823 |
| George Graham | 1823 - 1830 |
| Elijah Hayward | 1830 - 1835 |
| Ethan Allen Brown | 1835 - 1836 |
| James Whitcomb | 1836 - 1841 |
| Elisha Huntington | 1841 - 1842 |
| Thomas H. Blake | 1842 - 1846 |
| James Shields | 1846 - 1847 |
| Richard Young | 1847 - 1849 |
| Justin Butterfield | 1849 - 1852 |
| John Wilson | 1852 - 1855 |
| Thomas A. Hendricks | 1855 - 1859 |
| Samuel A. Smith | 1859 - 1860 |
| Joseph S. Wilson | 1860 - 1861 |
| James M. Edmunds | 1861 - 1866 |
| Joseph S. Wilson | 1866 - 1871 |
| Willis Drummond | 1871 - 1874 |
| Samuel Burdett | 1874 - 1876 |
| James Williamson | 1876 - 1881 |
| Noah C. McFarland | 1881 - 1885 |
| William A. J. Sparks | 1885 - 1887 |
| Strother M. Stockslager | 1888 - 1889 |
| Lewis Groff | 1889 - 1891 |
| Thomas Carter | 1891 - 1892 |
| William Stone | 1892 - 1893 |
| Silas Lamoraux | 1893 - 1897 |
| Binger Herman | 1897 - 1903 |
| William A. Richards | 1903 - 1907 |
| Richard Ballinger | 1907 - 1908 |
| Fred Dennett | 1908 - 1913 |
| Clay Tallman | 1913 - 1921 |
| William Spry | 1921 - 1929 |
| Charles Moore | 1929 - 1933 |
| Fred W. Johnson | 1933 - 1946 |

* Source - "OPPORTUNITY AND CHALLENGE The Story of BLM," Bureau of Land Management, U. S. Department of the Interior, publication, September, 1988.

Land Offices

Between 1812 and 1946, Land Offices were established in nearly 400 cities and towns in 31 midwestern, southern and western States to carry out the program of disposing of the public domain lands.



Land Offices would be opened as settlers moved into new areas of public land, and would be closed after most of the public lands had been transferred to private ownership. The Land Records from the closed Land Office would be consolidated with those of other Land Offices, usually within the same State. The Land Records for the western States are maintained in the BLM State Offices. The Land Records for the mid-western and eastern States are maintained in the BLM's Eastern States Office in Springfield, Virginia.

By 1948, after the General Land Office had been merged into the BLM, the number of Land Offices had been reduced to 20 offices in the following locations:

| | |
|------------|--------------------------------|
| Alaska | Anchorage, Fairbanks and Nome |
| Arizona | Phoenix |
| California | Sacramento and Los Angeles |
| Colorado | Denver and Pueblo |
| Idaho | Boise |
| Montana | Billings and Great Falls |
| Nevada | Carson City |
| New Mexico | Santa Fe and Las Cruces |
| Oregon | Portland |
| Utah | Salt Lake City |
| Washington | Spokane |
| Wyoming | Cheyenne, Buffalo and Evanston |

By 1950, each state had only one Land Office except for California (Sacramento and Los Angeles) and Alaska (Anchorage and Fairbanks).

In 1965, the Land Office Manager position was merged with the Chief, Lands and Minerals Division in each BLM State Office to create a position of Chief, Division of Lands and Minerals Program Management and Land Office. In 1971, the Land Offices were eliminated as separate units within the BLM organization, and the Land Office functions were absorbed by the various State Office and District Office staffs in each State.

O&C REVESTED LANDS ADMINISTRATION

The Oregon and California (O&C) Revested Lands Sustained Yield Management Act of 1937 required intensive management of the timbered public lands in western Oregon. In 1938, the O&C Revested Lands Administration was established for this purpose and assigned to the General Land Office.

The General Land Office appointed Walter Horning as Chief Forester of the O&C Revested Lands Administration who served in this capacity from 1938 - 1946. In the late 1930s and early 1940s, five O&C District Forestry Offices, each headed by a District Forester, were established in Coos Bay, Eugene, Medford, Roseburg, and Salem, Oregon to manage these "O&C Lands."

These District Forestry Offices later became BLM District Forestry Offices when the General Land Office with its O&C Revested Lands Administration was merged into the BLM in 1946.

The names of these pre-1946 O&C Administration District Foresters are included in the lists of the BLM Managers contained in this report. In 1947, Chief Forester Walter Horning was appointed as the first Regional Director of Region I in BLM's new Regional organization.

MERGER OF THE GRAZING SERVICE, THE GENERAL LAND OFFICE AND THE O&C REVESTED LANDS ADMINISTRATION TO FORM THE BUREAU OF LAND MANAGEMENT IN 1946

On July 16, 1946, Congress established the Bureau of Land Management by the merger of two existing agencies, the Grazing Service and the General Land Office with its O&C Revested Lands Administration unit.

At the time of the merger, the General Land Office's field organization consisted of District Land Offices in the 11 western states and Alaska, District Forestry Offices in Oregon, and the cadastral survey program. The field organization of the Grazing Service consisted of Regional and District Grazing Offices in Oregon, California, Nevada, Idaho, Montana, Wyoming, Colorado, Utah, New Mexico and Arizona.

After the merger, the Regional Grazing Offices were eliminated. The District Grazing and Forestry Offices were absorbed into the new BLM organization, and most continued to operate for over 50 years as the principal offices for the on-the-ground management activities of the BLM.

The District Land Offices continued to operate as separate offices until they were merged with the new BLM State Offices in the early 1950s. By the early 1970s, the Land Offices and the Land Office Managers had been phased out and the land office functions had been reassigned to State Office and District Office staffs.

BLM's MERGER WITH THE MINERALS MANAGEMENT SERVICE

In January 1982, the Secretary of the Interior realigned the mineral leasing responsibilities of the BLM and the leasable mineral management responsibilities of the U. S. Geological Survey (USGS). The BLM's Outer Continental Shelf mineral leasing responsibilities and its Outer Continental Shelf Offices in New Orleans, Los Angeles, Anchorage and New York City were combined with the USGS's Conservation Division to form a new Interior agency, the Minerals Management Service (MMS).

In December 1982, the Secretary transferred the on-shore mineral management functions of the Minerals Management Service to the BLM, leaving MMS responsible for royalty management and offshore mineral leasing. As a result of this merger:

- BLM assumed major new responsibilities for mineral resource evaluation, approval of drilling permits and mining and production plans on mineral leases, and inspection and enforcement of mineral leasing on federal and Indian lands;
- 800 MMS employees (who a year earlier had been USGS employees) were transferred to the BLM;
- Three new BLM District Offices were opened in Jackson, Mississippi; Milwaukee, Wisconsin; and Tulsa, Oklahoma;
- Two new Resource Area Offices were created from MMS Offices in Great Falls, MT and Pocatello, ID, and a BLM Project Office in Oklahoma City was re-designated as the Oklahoma Resource Area Office;
- MMS managers were reassigned to the BLM State Director position in Wyoming, and to District Manager positions in two BLM District Offices at Roswell, NM and Grand Junction, CO.
- The Jackson, Mississippi Office had been a MMS office that absorbed the BLM's staff from the Tuscaloosa, Alabama Project Office and became a BLM District Office reporting to the Eastern States Office.
- The Milwaukee Office was a new office that combined the staff from the BLM's Lakes States Office in Duluth, Minnesota with staff from a MMS Indianapolis, Indiana Office to form a new BLM Milwaukee District Office reporting to the Eastern States Office.
- The Tulsa Office was a long established USGS/MMS office that was re-designated as a BLM Tulsa District Office reporting to the New Mexico State Office.
- The Great Falls Resource Area Office was a former USGS, later MMS, office that was re-designated as the Great Falls Resource Area Office in the Lewistown District.
- The Pocatello Resource Area Office was established in the Idaho Falls District by moving the existing BLM Soda Springs Resource Area staff out of Soda Springs and into an existing MMS office in Pocatello.
- The Oklahoma Resource Area Office had been a Project Office reporting to the Albuquerque District Manager before being reassigned to the new Tulsa District Office.

BLM'S ORGANIZATIONS AND REORGANIZATIONS 1946 - 2012

Since the agency was created in 1946, BLM has been headed by a series of Directors stationed at the Bureau's Headquarters Office in Washington, D.C.

BLM DIRECTORS

| | |
|-----------------------|-------------|
| Fred W. Johnson | 1946 - 1948 |
| Marion Clawson | 1948 - 1953 |
| Edward Wozzley | 1953 - 1961 |
| Karl Landstrom | 1961 - 1963 |
| Charles Stoddard | 1963 - 1966 |
| Boyd Rasmussen | 1966 - 1971 |
| Burton W. Silcock | 1971 - 1973 |
| Curt Berklund | 1973 - 1977 |
| Frank Gregg | 1978 - 1981 |
| Robert F. Burford | 1981 - 1989 |
| Cy Jamison | 1989 - 1992 |
| Jim Baca | 1993 - 1994 |
| Mike Dombeck (Acting) | 1994 - 1996 |
| Pat Shea | 1997 - 1998 |
| Tom Fry | 1998 - 2000 |
| Kathleen Clarke | 2000 - 2006 |
| James Caswell | 2007 - 2009 |
| Robert Abbey | 2009 - |

The BLM field office organization has evolved through a series of Regional Office, Area Office and State Office organizations which have been set up to manage the network of Offices that the Bureau inherited from the U. S. Grazing Service, the General Land Office, and the O&C Administration.

BLM'S REGIONAL OFFICE ORGANIZATION 1947 - 1954

In 1947, the BLM established seven Regional Offices to administer the District Office and Land Office organizations in the various States.

REGION I Idaho, Oregon, and Washington with Regional Office located in Portland, Oregon.

Regional Administrators:

| | |
|---------------------|-------------|
| Walter Horning | 1947 - 1949 |
| Daniel L. Goldy | 1949 - 1951 |
| Roscoe E. Bell | 1952 - 1953 |
| William G. Guernsey | 1953 - 1954 |

REGION II California and Nevada with Regional Office located in San Francisco, California.

Regional Administrators:

| | |
|-------------------|-------------|
| Marion Clawson | 1947 - 1948 |
| Luther T. Hoffman | 1948 - 1954 |

REGION III Montana, Wyoming, North Dakota, South Dakota, Nebraska, Kansas, Iowa and Missouri with Regional Office located in Billings, Montana

Regional Administrator:

| | |
|-------------------------|-------------|
| Albion D. (Bud) Molohon | 1947 - 1954 |
|-------------------------|-------------|

REGION IV Colorado and Utah - Regional Office located in Salt Lake City, Utah

Regional Administrator:

H. Byron Mock

1946 - 1954

REGION V Arizona, New Mexico, Texas, Oklahoma, Arkansas, and Louisiana - Regional Office located in Albuquerque, New Mexico

Regional Administrator:

Eastburn R. Smith

1947 - 1954

REGION VI Minnesota and all States east of the Mississippi River - Regional Office located in Washington, D. C.

Regional Administrator:

Herman S. Price

1948

REGION VII Alaska - Regional Office located in Anchorage, Alaska

Regional Administrator:

Lowell M. Puckett

1947 - 1954

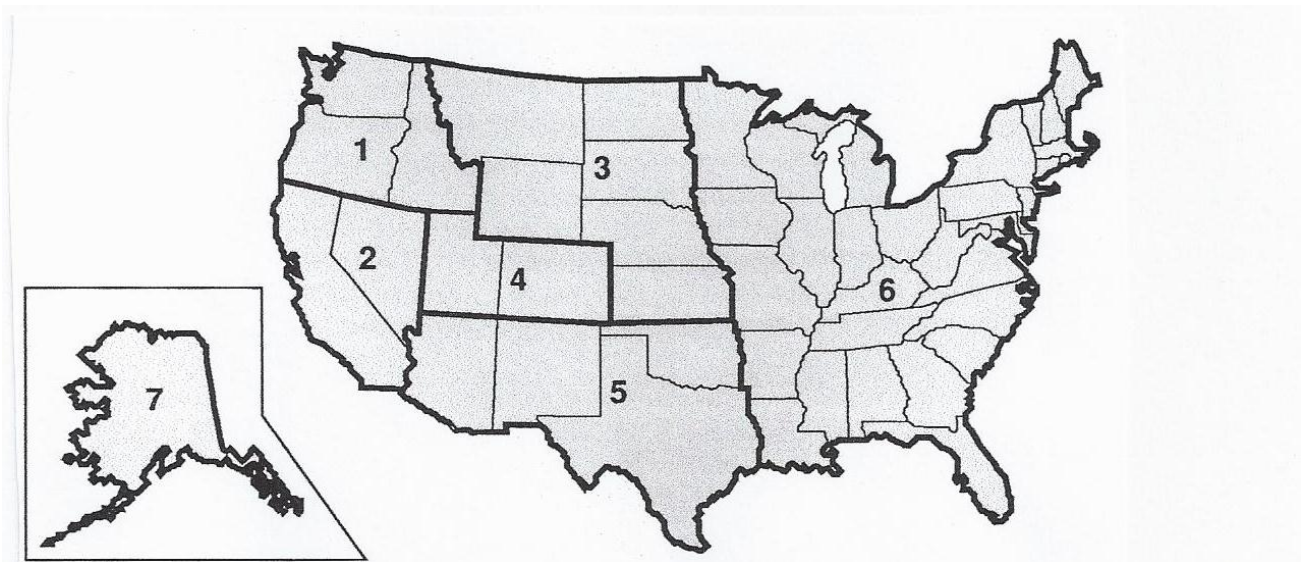

BLM Regions in 1950
(Taken from "OPPORTUNITY and CHALLENGE -The Story of BLM")

BLM'S AREA OFFICE/ STATE OFFICE ORGANIZATION 1954 - 1961

In 1954, the BLM reorganized and replaced the seven Regional Offices with four Area Offices to administer the field office organizations in the western states.

At the same time, State Offices also were established in each of the 12 western States and Alaska with a State Supervisor in charge and reporting to the Area Administrator.

AREA I California, Oregon and Washington with Area Office located in Portland, Oregon
Area Administrator:

James F. Doyle 1954 - 1961

AREA II Idaho, Nevada, Utah and Arizona with Area Office located in Salt Lake City, Utah

Area Administrators:

H. Byron Mock 1954 - 1955

Neal Nelson 1955 - 1961

AREA III Montana, Wyoming, Colorado, New Mexico, North Dakota, South Dakota, Nebraska, Kansas, Oklahoma and Texas with Area Office located in Denver, Colorado

Area Administrator:

Westel B. Wallace 1954 - 1961

AREA IV Alaska with Area Office located in Anchorage, Alaska

Area Administrator:

Jesse Honeywell 1955 - 1961

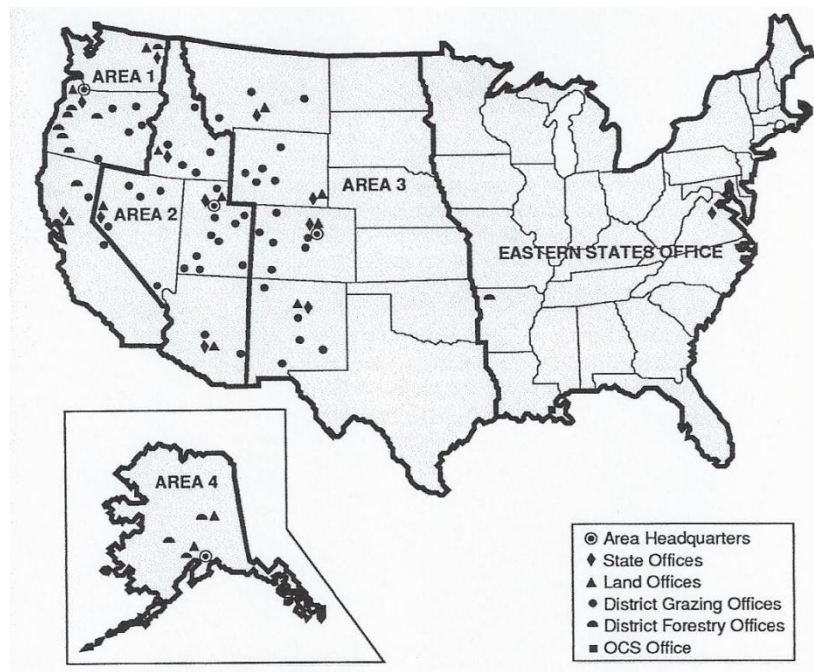

BLM Areas in 1960

(Taken from "OPPORTUNITY AND CHALLENGE - The Story of BLM")

BLM'S STATE OFFICE ORGANIZATION 1961 - PRESENT

In 1961, the BLM's Area Office organization and the four Area Offices were eliminated, and the State Supervisors in 11 of the western States and Alaska were retitled as State Directors reporting directly to the BLM Director in the Washington Headquarters Office. At that time, the State Office and the State Supervisor position in Spokane, Washington were eliminated, and responsibility for management of the BLM public lands in the State of Washington was assigned to the Oregon State Office in Portland.

The State Directors and the State Office Staff oversee the operations of the District offices and their subordinate Resource Area Offices and Field Offices. The District Office - Resource Area Office - Field Office organizations in each State have been reorganized several times during the past 50 years.

DISTRICT OFFICE - RESOURCE AREA OFFICE - FIELD OFFICE ORGANIZATIONS 1946 - PRESENT

District Offices

The District Office has been the "on-the-ground" land management office since the Grazing and Forestry District Offices of the Grazing Service and O&C Administration were created in the late 1930s. In 1946, the BLM absorbed these offices and, during the first decade of the new Bureau, the District Grazing and Forestry Offices continued their primary grazing and forestry functions. The managers of the District Offices were titled District Range Managers or District Foresters.

During the 1950s, BLM created additional District Grazing Offices to manage grazing on the "Section 15" lands outside the organized Grazing Districts, and several additional Forestry Districts were created to manage public domain forest areas in California, Oregon, Idaho, Washington and Alaska.

During the first two decades of BLM history, the Districts Offices focused management of range and forest resources, and District Office staffs were composed primarily of Range Conservationists and Foresters, with a wildlife specialist assigned to most Districts.

The BLM's Lands and Minerals program, inherited from the former General Land Office, continued to be operated by the Land Offices which were headquartered at the State Offices. The BLM Lands and Mineral specialists, who processed land disposal and mineral leasing applications, worked for the State Office/Land Office organization. District Managers could make recommendations about land sales and mineral leases, but the decisions were made at the State Office level, and were governed mainly by the requirements of the long-standing public land disposal laws.

In about 1958, the BLM began delegating a broader and more responsible role to the District Offices. District Grazing Offices and District Forestry Offices were re-designated as District Offices and the managers' titles were changed to District Manager. By 1970, the Land Office organization in the BLM had been eliminated, and most of the public land disposal laws were repealed by the Federal Land Policy and Management Act (FLPMA) in 1976. By 1980, the responsibilities of the District Managers were expanded to include the full range of management of natural and cultural resources and public uses on the BLM lands.

Resource Area Offices

In 1955, the BLM in Idaho began the practice of subdividing Districts into subordinate organizational units that were later named Resource Areas. Each Resource Area was responsible for land management of a specific geographic area within a District. Each Resource Area Office was headed by a Resource Area Manager who reported to the District Manager. The Resource Area concept was initiated in the Burley District and was expanded to the other Idaho Districts by the early 1960s. By 1965, the Resource Area concept was adopted officially by the Bureau and was implemented in Districts in the other States.

As a general rule, District Offices and detached Resource Area Offices were named for the city or town where the office was located. Resource Areas which were co-located with the District Office were named after some geographic feature.

Field Offices

In 1996, the BLM began phasing out the three-tiered State Office - District Office - Resource Area Office organization, and re-designating the District Offices and Resource Area Offices as Field Offices that reported directly to the State Offices. The result of this reorganization in most States was that the Resource Area Offices that were co-located with the District Offices were abolished; and the District Offices and the detached Resource Area Offices were both re-designated as Field Offices. In several States, small offices in some rural locations remained open as Field Stations reporting to Field Offices.

In this way BLM continued to maintain offices in each location, but most offices were now designated as Field Offices headed by Field Managers who reported directly to the State Director.

This two-tiered State Office - Field Office organization accomplished the "one roof, one manager" objective of the reorganization, but BLM soon found that without mid-level management, many resource and business issues rose quickly to the State Director level instead of being resolved in the field by those most familiar with the issues on the ground. In addition, by giving up the District Manager positions, the BLM had lost a valuable training ground for future managers.

District Office/Field Office Organization

During the 2003 - 2008 period, the BLM reinstated the three-tier State Office - District Office - Field Office organization in each of the western States and Alaska, by establishing District Offices headed by District Managers to supervise groups of Field Offices headed by Field Managers.

In 2012, the principal offices in the BLM field organization were as follows:

Alaska - State Office in Anchorage:

- Anchorage District Office with Field Offices in Anchorage and Glennallen and Field Station Office in Nome;
- Fairbanks District Office and three Field Offices in Fairbanks and with Field Station Offices in Barrow and Kotzebue;
- Alaska Fire Service Office in Fairbanks; and
- Pipeline Monitoring Office in Anchorage, with Field Offices in Valdez and Fairbanks.

Arizona - State Office in Phoenix:

- Arizona Strip District Office with a Field Office and two National Monument Offices in St. George, Utah.
- Phoenix District Office with two Field Offices in Phoenix;
- Colorado River District Office in Lake Havasu City, with Field Offices in Yuma, Lake Havasu City and Kingman; and
- Gila District Office in Sierra Vista, with Field Offices in Safford and Tucson.

California - State Office in Sacramento:

- Northern California District Office in Redding with Field Offices in Alturus, Arcata, Susanville, Redding and Cedarville;
- Central California District Office in Sacramento with Field Offices in Bakersfield, Bishop, Hollister, Ukiah, and El Dorado Hills; and
- California Desert District Office in Moreno Valley with Field Offices in Palm Springs, El Centro, Barstow, Ridgecrest, and Needles.

Colorado - State Office in Denver:

- -Front Range District Office in Canon City with Field Offices in Canon City and Saguache;
- Northwest District Office in Grand Junction with Field Offices in Grand Junction, Silt, Craig, Kremmling, and Meeker; and
- Southwest District Office in Montrose with Field Offices in Montrose, Gunnison and Dolores.

Eastern States - State Office in Springfield, Virginia:

- Southeastern States Field Office in Jackson, Mississippi;
- Northeastern States Field Office in Milwaukee, Wisconsin; and
- Field Station Office in Lorton, Virginia

Idaho - State Office in Boise:

- District Office in Boise with two Field Offices in Boise and one in Marsing;
- District Office in Idaho Falls with Field Offices in Idaho Falls, Challis, Pocatello, and Salmon;
- District Office in Coeur d'Alene with Field Offices in Coeur d'Alene and Cottonwood; and
- District Office in Twin Falls with Field Offices in Twin Falls, Burley and Shoshone.

Montana/Dakotas - State Office in Billings:

- Western Montana District Office in Butte with Field Offices in Butte, Dillon, and Missoula;
- Central Montana District Office in Lewistown with a Field Office and the Missouri Breaks National Monument Office in Lewistown;
- Hiline District Office in Great Falls with Field Offices in Great Falls, Havre, Malta, and Glasgow;
- Eastern Montana/Dakotas District Office in Miles City, with Field Offices in Miles City, Dickinson, ND and Belle Fourche, SD; and
- Billings Field Office in Billings.

Nevada - State Office in Reno:

- Battle Mountain District Office in Battle Mountain with Field Offices in Battle Mountain and Tonopah;
- Carson City District Office in Carson City with two Field Offices in Carson City;
- Elko District Office in Elko with two Field Offices in Elko;
- Ely District Office in Ely with two Field Offices in Ely and one in Caliente;
- Southern Nevada District Office in Las Vegas with three Field Offices in Las Vegas;
- Winnemucca District Office in Winnemucca with two Field Offices in Winnemucca.

New Mexico/Oklahoma/Texas - State Office in Santa Fe, New Mexico:

- Albuquerque District Office in Albuquerque with Field Offices in Albuquerque and Socorro, and Field Station Office in Grants;
- Farmington District Office in Farmington with Field Offices in Farmington and Taos;
- Las Cruces District Office in Las Cruces;
- Pecos District Office in Roswell with Field Offices in Roswell and Carlsbad, and Field Station in Hobbs;
- Oklahoma Field Office in Tulsa, OK with Field Station Office in Moore, OK; and
- Amarillo Field Office in Amarillo, Texas.

Oregon/Washington - State Office in Portland, Oregon:

- Burns District Office in Hines with two Field Offices in Hines;
- Coos Bay District Office in North Bend with two Field Offices in North Bend;
- Eugene District Office in Eugene with two Field Offices in Eugene;
- Lakeview District Office in Lakeview with Field Offices in Lakeview and Klamath Falls;
- Medford District Office in Medford, two Field Offices in Medford, one in Grants Pass;
- Prineville District Office in Prineville with two Field Offices in Prineville;
- Roseburg District Office in Roseburg with two Field Offices in Roseburg;
- Salem District Office in Salem with two Field Offices in Salem and one in Tillamook; and
- Spokane District Office in Spokane, Washington with one Field Office in Spokane and one in Wenatchee, Washington.

Utah - State office in Salt Lake City, Utah:

- Color Country District Office in Cedar City with Field Offices in Cedar City, Kanab, Richfield, and St. George and Field Station Office in Hanksville;
- Canyon Country District Office in Moab with Field Offices in Moab and Monticello;
- Green River District Office in Vernal with Field Offices in Vernal and Price;
- West Desert District Office in Salt Lake City with Field Offices in Salt Lake City and Fillmore; and
- Grand Staircase-Escalante National Monument Office in Kanab.

Wyoming - State office in Cheyenne:

- High Plains District Office in Casper with Field Offices in Casper, Buffalo, and Newcastle;
- High Desert District Office in Rock Springs with Field Offices in Rock Springs, Kemmerer, Rawlins, and Pinedale; and
- Wind River/Bighorn Basin District Office in Worland with Field Offices in Worland, Lander and Cody.

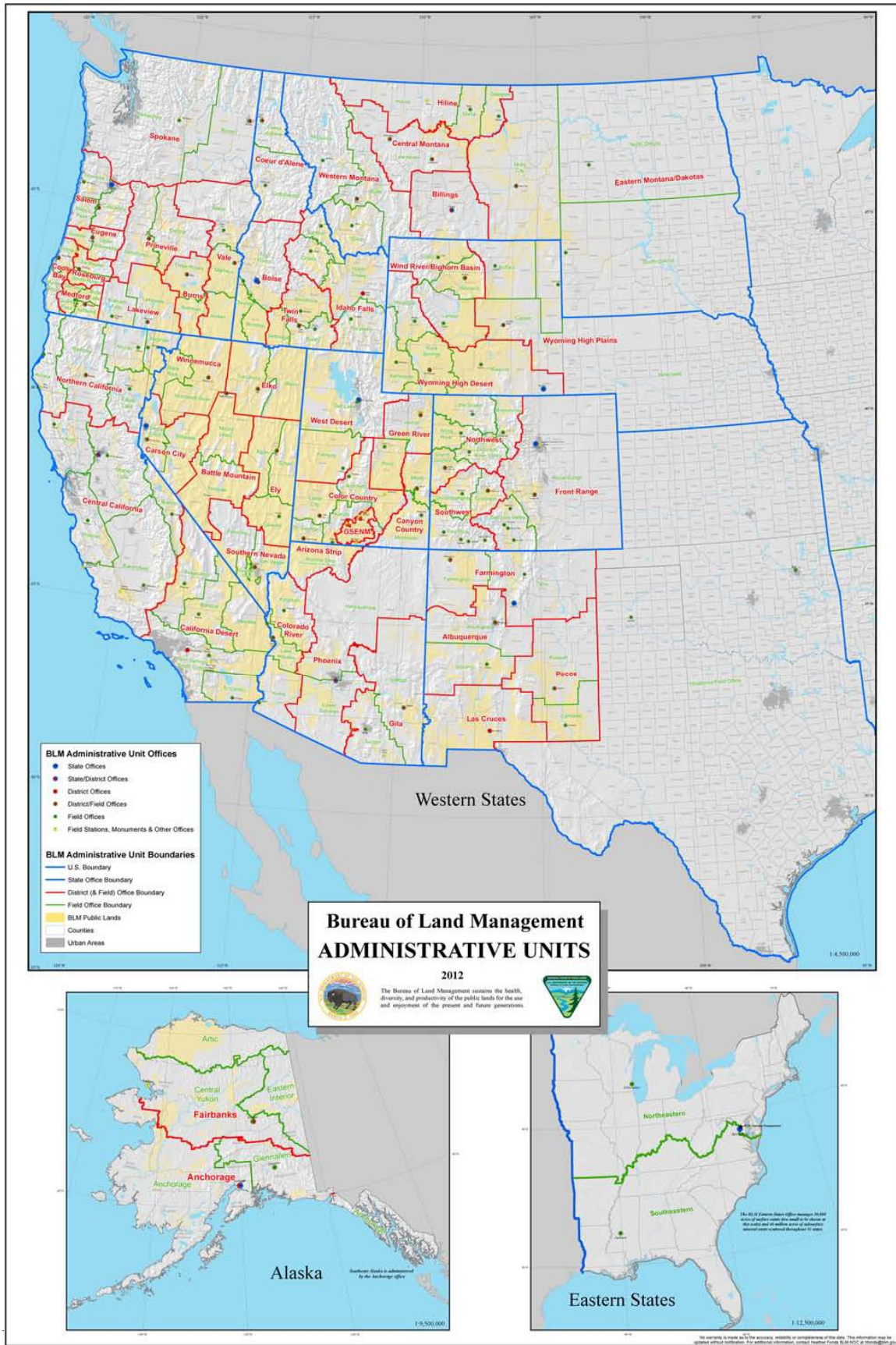

FACTORS WHICH INFLUENCED AND GUIDED THE GROWTH AND EVOLUTION OF THE BUREAU OF LAND MANAGEMENT 1946 - 2012

By

Glendon E. Collins

PLF Secretary and Principal Author of this Historical Record

This "Historical Record of Offices, Managers and Organizations of the Bureau of Land Management" is a "genealogy" of the BLM, which reports the "facts" about the line managers - the who was where and when - in the various organizational units of the BLM. However a Historical Record would not be complete without mention of some of the major factors which influenced the growth and evolution of the agency and the composition of its workforce during this 66 year period, 1946 - 2012. The following is:

- a summary of the ancestors and organizations of the BLM;
- a mention of the some of the factors that guided the growth and evolution of the BLM and the composition of its work force; and
- a listing of the roles and responsibilities which make the BLM unique and different from the other Federal land management agencies.

BLM's Ancestors

BLM was created in 1946 by the merger of the Grazing Service and the General Land Office with its O&C Revested Lands Administration.

In 1934, Farrington Carpenter, the first Director of the Grazing Service, intended to implement the provisions of the Taylor Grazing Act with 20 Federal employees who would guide local Advisory Boards composed of livestock operators in setting up Grazing Districts, allocating livestock numbers and issuing grazing permits.

By 1946, the Grazing Service had grown to 250 employees with 10 Regional Directors and 48 District Graziers, with clerical support, overseeing 60 Grazing Districts in nine western States.

In 1938, the O&C Revested Lands Administration was established to manage timber sales on the checkerboarded former railroad grant lands in western Oregon, which had been returned to federal ownership. The O&C Administration quickly established a Regional Administrator in Portland and District Foresters in District Offices in Coos Bay, Eugene, Medford, Roseburg and Salem. The O&C Administration was assigned to the General Land Office organization.

The General Land Office was created by Congress in 1812, and by 1946 over 400 Land Offices had been opened and closed across the country to facilitate the settlement of the West. In 1946, the GLO brought 21 Land Offices in 12 western States, Alaska and Washington D.C. into the new BLM.

BLM's Organizations and Reorganizations

In 1946, the new Bureau of Land Management adopted the Regional Office - District Office organization of the Grazing Service and the O&C, and established seven Regional Offices to oversee State groups of the 66 Grazing and Forestry Districts.

The BLM has reorganized its field organization six times in its 66 year history:

- In 1954, the seven Regional Offices were eliminated and were replaced by four Area Offices and a State Office in each State, which supervised the District Offices and the Land Offices in each State.

- In 1961, the Area Offices were eliminated. The State Offices began reporting directly to the BLM Director's Office in Washington D.C., while continuing to supervise the District and Land Offices in their State.
- In the mid-1960s, the Land Offices were eliminated, and the Land Office responsibilities were assigned to State Office and District Office staffs.
- In the mid-1960s, Resource Area Offices were created in the Districts, which established a three tier State Office - District Office - Resource Area organization in each State.
- In the late 1990s, the BLM replaced the three tier organization with a two-tier State Office - Field Office organization. The District Offices and the detached Resource Area Offices in most States were retitled Field Offices, and each Field Office reported directly to the State Office.
- In the mid-2000s, the BLM reinstated the three tier organization by re-establishing District Offices to oversee groups of Field Offices in each State.

The years, types and numbers of offices are illustrated as follows:

1946 - 1954: Regional Offices (7) - District Offices (66) - Land Offices (21)

1954 - 1961: Area Offices (4) - State Offices (13) - District Offices (71) - Land Offices (14)

1961 - 1965: State Offices (12) - District Offices (70) - Land Offices (14)

1965 - 1998: State Offices (12) - District Offices (74) - Resource Area Offices (193)

1998 - 2005: State Offices (12) - District Offices (14 in three States) - Field Offices (110)

2005 - present: State Offices (12) - District Offices (47) - Field Offices (110)

BLM's Early Mission and Workforce

In the early years, the BLM was essentially a Range/Forestry and Lands/Minerals operation. The District Offices managed the range and forest resources on BLM lands, and the Land Offices administered the lands and mineral laws and the land disposal programs.

The District managers were titled District Foresters and District Range Managers, and the District staffs were composed predominately of range and forest specialists, with one or more wildlife specialists on most District staffs.

The BLM lands and mineral examiners worked for the Land Offices and their role was to process applications for the disposal of public lands which were filed by the public under the historic Homestead, Desert Land Entry, Small Tract, and Public Sale laws. The District Managers' opinion was only advisory in land disposal decisions. There was little or no coordination with local governments, and no public involvement in the decision-making process. If the public land met the land classification criteria for disposal under the then existing public land disposal laws, the Land Office decision usually favored disposal of the land.

In 1946, the new BLM had less than 1,000 employees, and the records indicate that all of the line managers were males, except for the Land Office Managers in Evanston, Wyoming; Reno, Nevada; and Nome, Alaska.

In the late 1940s, the GI Bill enabled many of the returning WW II veterans to get a college education, and this produced a new group of foresters and range managers seeking jobs with the new BLM. The men who had led the Grazing Service and the O&C programs were retiring and were replaced by this new group of Foresters and Range Managers who would fill most of the line manager positions in BLM during the 1950 - 1980 era.

In the early 1960s, major changes began to happen in the BLM lands and minerals programs.

Interior Secretary Udall announced an 18-month moratorium on filings of new land disposal applications to give BLM time to catch up with the backlog of pending applications.

Secretary Udall also decreed that BLM public lands would not be classified as suitable for homestead or desert land entry unless the applicant could demonstrate that a permanent source of water was available for agricultural use of the land. This essentially ended the BLM's Homestead and Desert Land Entry disposal programs.

The BLM began coordinating with the land use planning departments of County government which were concerned about the BLM's Small Tract Program that was subdividing and spreading residential use to large areas of public lands in the desert areas of the Southwest. This essentially ended the BLM's land sale programs.

In 1965, the Land Offices in the western states were eliminated as organizational units in the BLM. The Land Office functions were merged with the Lands and Minerals staff functions at the State Offices to create a State Office Division of Lands and Minerals Management and Land Office. The Lands and Minerals Examiners were reassigned to the District Offices to work for the District Managers.

In 1970, the "Land Office" was eliminated as an organizational unit in the BLM. The land office records functions were absorbed by other State and District Office staffs, and the District Managers were given full responsibility for the BLM's lands and minerals programs. The only remaining Land Office was the Eastern States Land Office in the Washington D. C. area.

In 1965, the BLM began subdividing Districts into Resource Areas and established Resource Area Managers as a third level of line managers in the BLM's field office organization. By 1972, there were nearly 200 Resource Area Manager positions in the Bureau.

In 1972, the BLM's "Manpower Report" (a then appropriate title for a BLM Personnel Roster) showed that the BLM had 5,028 employees. There were 12 State Director, 65 District Manager, and 193 Resource Area Manager positions in the BLM, and all but one were filled with male employees. Doris Koivula was the Eastern States Land Office Manager and acting Eastern States Director.

Legislation which Changed BLM's Mission and Workforce

Congress passed three Acts in the 1960s, which had major implications for the future of BLM:

- The Classification and Multiple Use Act (C&MU) Act, passed in 1964, directed the BLM to determine which of the BLM public lands should be disposed of because they were required for the orderly growth and development of a community, or were chiefly

valuable for development uses, and which BLM lands should be retained in federal ownership and managed for multiple uses.

- The Wilderness Act, passed in 1964 authorized the establishment of Wilderness Areas on federal public lands.
- The National Environmental Policy Act (NEPA) of 1969 required evaluation of the environmental impacts of proposed federal actions.

In the C&MU Act process,

- 174 million Acres of BLM lands were classified for retention for multiple use management,
- 3.4 million acres were classified for disposal, and
- the public was informed and involved in the decisions.

The results of the Classification and Multiple Use Act classifications set the stage for the passage of the Federal Land Policy and Management Act (FLPMA) in 1976, which designated the BLM public lands for retention in public ownership for multiple use management, unless, as a result of a resource management planning process, the lands are determined to be suitable for disposal.

FLPMA was an ðrganicö act which gave BLM the authority to retain and manage the public lands. NEPA and FLPMA changed the BLM from a range and forestry, lands and minerals operation to a multiple use management agency focused on public values and uses, and environmental concerns.

The environmental analysis requirements of NEPA, and the land use planning and wilderness inventory requirements of FLPMA required the BLM to add new natural and cultural resource expertise. In the late 1970s, the BLM rapidly expanded with an influx of new skills, the first women resource professionals, and an emphasis on planning and environmental analysis.

These new employees brought new expertise and new resource interests and values into an organization that had been focused on range, forestry, lands and minerals issues for 30 years. Procedures were changed to accommodate the requirements of NEPA, and so was the composition of the workforce.

In the 1980s, the new resource professionals who were hired in the 1970s were beginning to replace the retiring foresters and range managers who had filled the line management positions in the BLM since the early 1950s. The information in the Historical Record indicates that:

- In 1990, many of the line management positions were filled by managers who had other than range or forestry backgrounds, and 9 women were Resource Area Managers, and 3 women were District Managers.
- During the January 2000 - April 2012 period, the BLM filled 352 line management positions, and 104, or about 30% of them, were filled with women, including 68 Field Managers, 23 District Managers, 10 State Directors, and 3 Center Directors.

Names for the BLM Lands

Names for BLM land areas have been key elements in gaining public identity and support for protection and proper management of the public lands.

Under the administration of the General Land Office, the official name for the public lands was ðpublic domain,ö a term that helped foster the settlement, development and disposal mission of that agency.

In 1940, the Grazing Service recognized that giving a number to a Grazing District wasn't enough, so names recommended by the livestock operators were assigned to each Grazing District. As explained in a Grazing Service newsletter, "The purpose of the change from numbers to names was to give each district a distinctive or characteristic name which would fix it in the minds of the local people as well as indicate its geographic location." The "Maricopa Grazing District" was more meaningful to the public than "Arizona Grazing District No. 3."

Names were not an issue in BLM's early years. The Grazing Districts had names; the forestry programs were on the "O&C Lands," and the term "public domain" fit well with the BLM's lands and minerals programs.

A name for the BLM lands became more important in the 1970s as the BLM prepared for its multiple use management mission. In 1970, the Department of the Interior regulations, in 43 CFR 2071.1(v) 5, (now expired) assigned the name "national resource lands" to the BLM lands that had been classified for retention and management under the provisions of the Classification and Multiple Use Act. That same section of the regulations also provided authority for BLM to designate and name a variety of recreation and environmental sites and areas.

The term "national resource lands" never "caught on." Congress did not use it in FLPMA, which refers to the BLM lands as "public lands."

However, in the 1970s, the BLM extensively used the other provisions of 43 CFR 2071 to designate and name many "special" sites and areas as "primitive areas," "historic and cultural sites," "recreation sites," "resource conservation areas" and "areas of critical environmental concern (ACECs)." BLM also gave most of these "sites" and "areas" distinctive geographic names, many of which had been used during in the C&MU Act classification process in the late 1960s.

These geographic and descriptive names gave an identity to BLM land areas that helped generate the public support for the Wilderness Areas on BLM lands that were created by Congress in the 1980s, and the National Monuments, which were designated by the Clinton administration in the late 1990s. These, and many other "special" areas, have become the BLM's National Landscape Conservation System consisting of over 24 million acres of the "crown jewels" of the BLM lands. And, it all started when BLM began to assign "names" to BLM land areas.

The Public Lands Foundation (PLF) has long advocated for a name for the "system" of BLM lands. PLF was pleased when the Secretary of the Interior issued Public Land Order 3280 on December 16, 2008, which designated the BLM lands as the "National System of Public Lands."

BLM's Unique Role as the "Real Estate Manager" of the Federal Public Lands

In 66 years, the BLM has taken the resource management roles and responsibilities of the Grazing Service and the O&C Administration and built a multiple use land management agency that administers over 245 million acres of public land, which produce a wealth of natural, cultural and outdoor recreation resources for the public's use and enjoyment.

The General Land Office has disappeared, but has left behind with the BLM, a variety of responsibilities which make the BLM unique and a different agency than its "sister agencies" - the Forest Service, the National Park Service and the Fish and Wildlife Service. These other agencies manage only the surface resources on public land areas which have been withdrawn and designated for specific purposes. The BLM manages the mineral estate on 385 million acres beneath these National Forests, Parks and Wildlife Refuges, and on over 160 million acres of

private and Native American Trust lands as well.

The responsibilities which BLM inherited from the General Land Office make BLM the real estate manager of the federal public lands. These responsibilities include:

- managing 245 million acres of the remaining public domain, now known as the National System of Public Lands,
- selling or otherwise disposing of BLM lands, when necessary (an option that the Forest Service, National Park Service, and Fish and Wildlife Service normally do not have to consider),
- administering the mineral leases and mining claims (where allowed) on 385 million acres of federal mineral estate beneath the National Forests, Parks and Wildlife Refuges,
- administering trust land mineral responsibilities on 56 million acres of Native American lands,
- administering mineral leases and mining claims on 57 million acres of federal mineral estate beneath private lands patented under the Stockraising Homestead Act, the Small Tract Act and the Recreation and Public Purposes Act and miscellaneous other statutes and situations, including being responsible for any gold, silver and mercury found on the private Spanish Land Grant lands in the Southwest; three minerals which were reserved to the crown when these land grants were issued by the Spanish and Mexican authorities, long before the United States and the General Land Office existed,
- selling the reserved federal mineral estate to the private surface owner after determining that the land is non-mineral in character,
- maintaining the official public land records for all of the federal lands, and the historic records of land transfers to private ownership, which are the foundation for the chain of title records for private lands in the 31 public land states,
- making cadastral land surveys on all federal lands when needed,
- periodically reviewing the land withdrawals made for other federal agency programs to determine if those lands are still needed and being used for the other agency programs, or if the lands should be returned to management by the Bureau of Land Management for other public uses,
- making compliance checks to ensure that private lands patented under the Recreation and Public Purposes Act and other special Acts of Congress for specified purposes and uses, are still being used for those purposes, and if not, approving changes of uses, or the return of the land to federal ownership, and
- administering the Wild Horse and Burro Program, and managing wild horses and burros wherever they may roam on the National System of Public Lands.



Map of Alaska BLM District Office Areas

ALASKA

AGENCIES, ORGANIZATIONS AND MANAGERS

The current **Bureau of Land Management** organization in Alaska consists of a State Office in Anchorage, and two District Offices in Anchorage and Fairbanks which supervise five Field Offices and five Field Stations. The Alaska Fire Service in Fort Wainwright and the Office of Pipeline Monitoring in Anchorage, also report to the Alaska State Director. **Existing Offices are shown in bold type.**

ALASKA STATE OFFICE Anchorage, Alaska

State Directors

| | |
|--------------------------------|-------------|
| Lowell M. Puckett, Reg. Admin. | 1947 - 1954 |
| Jesse Honeywell, Area Admin. | 1955 - 1961 |
| Roger R. Robinson | 1961 - 1965 |
| Burton W. Silcock | 1965 - 1971 |
| Curtis V. McVee | 1971 - 1984 |
| Michael J. Penfold | 1984 - 1989 |
| Edward F. Spang | 1990 - 1994 |
| Tom Allen | 1994 - 1999 |
| Frances R. Cherry, Jr. | 1999 - 2002 |
| Henri Bisson | 2002 - 2006 |
| Thomas Lonnie | 2006 - 2010 |
| Bud C. Cribley | 2010 - |

Alaska BLM Field Organization in 2012

Anchorage District Office Anchorage, AK
Anchorage Field Office Anchorage, AK
Glennallen Field Office Glennallen, AK
Nome Field Station Nome, AK
Dillingham Field Station Dillingham, AK
Campbell Science Center Anchorage, AK

Fairbanks District Office Fairbanks, AK
Arctic Field Office Fairbanks, AK
Central Yukon Field Office Fairbanks, AK
Eastern Interior Field Office Fairbanks, AK
Barrow Field Station Barrow, AK
Kotzebue Field Station Kotzebue, AK

Former District Offices in Alaska

| | |
|--|-------------|
| Glennallen District | 1986 - 1998 |
| Arctic District at Fairbanks | 1987 - 1995 |
| Kobuk District at Fairbanks | 1987 - 1995 |
| Steese - White Mountain District at Fairbanks | 1987 - 1995 |

GENERAL LAND OFFICE

A total of 11 Land Offices were opened in Alaska over the years, but the two largest Land Offices were in Anchorage and Fairbanks.

The first Land Office in Alaska was opened in Sitka in 1885. By 1900, other Land Offices had been opened in Nulato, Weare, Peavy, Rampart City and Circle, but these offices, along with the Sitka Land Office, were consolidated into the Juneau Land Office which was established in 1902. The Juneau Land Office continued to serve southern Alaska from 1902 until it was closed and moved to become the Anchorage Land Office in 1923.

In 1907, the Fairbanks and Nome Land Offices were opened to serve northern and western Alaska. The Nome Land Office operated until the late 1940s. In 1958, the BLM reopened the Juneau Land Office which operated briefly until 1961, when it was again closed and combined with the Anchorage Land Office.

In 1963, the Anchorage Land Office was combined with the BLM's Alaska State Office and the Fairbanks Land Office was combined with the BLM's Fairbanks District Office. In the early 1970s, the Land Office organization was eliminated in the BLM, and the Land Office functions were assigned to State Office and District Office Staffs.

Managers of the former Anchorage Land Office

| | |
|------------------------|-------------|
| George A. Lingo | 1946 - 1949 |
| Virgil Seiser | 1949 - 1956 |
| Irving Anderson | 1956 - 1960 |
| Warner T. (Bud) May | 1960 - 1963 |
| James W. Scott | 1964 - 1965 |
| Theodore (Ted) Bingham | 1966 - 1971 |
| Clark Noble | 1971 - 1973 |

Managers of the former Fairbanks Land Office

| | |
|---------------------|-------------|
| Fred J. Weiler | 1946 - 1951 |
| Al Steger | 1952 - 1954 |
| Malcolm (Moe) Allen | 1954 - 1958 |
| Robert Jenks | 1958 - 1960 |
| Daniel A. Jones | 1960 - 1963 |
| Ross Youngblood | 1963 - 1966 |
| Robert Krumm | 1966 - 1972 |

Managers of the former Juneau Land Office

| | |
|---------------------|-------------|
| Warner T. (Bud) May | 1957 - 1960 |
| Paul Rigtrup | 1960 - 1961 |

Manager of the former Nome Land Office

| | |
|------------------|------|
| Helen M. Bockman | 1948 |
|------------------|------|

BUREAU OF LAND MANAGEMENT

The Taylor Grazing Act which produced the Grazing Service did not apply to public lands in Alaska, so, unlike the other western states, there were no Grazing Service District Offices in Alaska to serve as locations for new BLM Districts.

Beginning in 1947, the BLM administered the public lands in Alaska through the Land Offices, a Regional Office in Anchorage, and later an Area Office which replaced the Regional Office in 1954. In 1961, the BLM eliminated the Area Office organization and created State Directors who reported directly to the BLM Director in Washington, D. C.

In the early 1950's, the BLM established field offices in Juneau, Anchorage and Fairbanks that were variously known as Operations Offices and District Offices. The Anchorage and Fairbanks District Offices were created in 1962. In the mid-1960s, five Resource Area Offices were created in the Anchorage District and three Resource Area Offices were created in the Fairbanks District.

In a 1986 reorganization, all of the Resource Areas in the Anchorage District were phased out, except for the Glennallen Resource Area which was elevated to District Office status.

In Fairbanks, the Fairbanks District was abolished in 1987, and was replaced by each of its three Resource Areas, the Arctic RA, Kobuk RA, and Steese-White Mountains RA, being elevated to District Office status and named the Arctic District, the Kobuk District and the Steese-White Mountains District. That organization lasted only eight years. In 1995, these three Districts were recombined into one District that was named the Northern District.

In 1998, the Anchorage, Northern, and Glennallen District Offices were re-designated as the Anchorage Field Office, the Northern Field Office and the Glennallen Field Office.

In the mid-2000s, the three-tiered State Office/District Office/Field Office organization was re-established in Alaska. In 2005, the Northern Field Office was replaced with a **Fairbanks District Office** and three Field Offices - an **Arctic Field Office**, a **Central Yukon Field Office**, and an **Eastern Interior Field Office**. In 2007, an **Anchorage District Office** was re-established in Anchorage to supervise the **Anchorage Field Office** and the **Glennallen Field Office**.

Field Station offices have been maintained in Tok, Nome, Kotzebue, and Barrow over the years to serve primarily as public contact stations in remote areas of the State and to assist the District Offices with field examinations and recreation management.

A Juneau Field Station office was opened in 1996, when the Bureau of Mines office in Juneau was closed and its staff was reassigned to the BLM. This Juneau Field Station Office, with its Alaska minerals assessment function, reported to the BLM's Alaska State Office until the Juneau office was closed in 2007.

ANCHORAGE OFFICES

Anchorage District Office Anchorage, AK
Anchorage Field Office Anchorage, AK
Nome Field Station Nome, AK
Campbell Creek Science Center Anchorage, AK
Glennallen Field Office Glennallen, AK

Anchorage has been the location of various BLM Regional, Area, State, Land, and Operations Offices since 1946, but the Anchorage District Office was not established until about 1962. Five Resource Areas were established in the Anchorage District in 1965, and the Resource Area organization lasted for over 30 years until it was eliminated in 1986.

In 1998, the Anchorage District Office was re-designated as the Anchorage Field Office.

The 2007 reorganization restored a three-tier organization in Alaska, and an **Anchorage District Office** was created to supervise the operations of the **Anchorage Field Office** and the **Glennallen Field Office**.

Anchorage District Managers

| | |
|----------------|-------------|
| Gary Reimer | 2007 - 2011 |
| Karen Kelleher | 2012 - |

Anchorage District Managers

| | |
|------------------|-------------|
| Charles White | 1962 - 1964 |
| James Scott | 1964 - 1972 |
| Richard Tindall | 1973 - 1982 |
| Wayne Boden | 1982 - 1986 |
| John Rumps | 1986 - 1988 |
| Richard Vernimen | 1988 - 1995 |
| Nicholas Douglas | 1995 - 1998 |

Anchorage Field Office Managers

| | |
|------------------|-------------|
| Nicholas Douglas | 1998 - 2000 |
| June Bailey | 2003 - 2004 |
| Gary Reimer | 2005 - 2007 |
| Mike Zaidlicz | 2007 - 2008 |
| Jim Fincher | 2008 - |

The Anchorage Field Office maintains a **Nome Field Station Office** to serve as a public contact office in Nome and to assist the public and the Field Office with Native allotments, lands and minerals permits and applications, subsistence permits, and campground maintenance. The Anchorage Field Office also oversees the **Campbell Creek Science Center** in Anchorage which is a recreation site and outdoor education center.

Former Resource Areas in the Anchorage District

Cook Inlet RA Anchorage, AK
Southeast Alaska RA Juneau, AK
Bristol Bay RA Anchorage, AK
Peninsula RA Anchorage, AK
McGrath RA McGrath, AK
Glennallen RA Glennallen, AK

The Cook Inlet, Southeast Alaska, Bristol Bay, McGrath, and Glennallen Resource Areas were created in 1965 in the Anchorage District.

Managers of the former Cook Inlet Resource Area

| | |
|----------------|-------------|
| James Thurston | 1965 - 1966 |
| Sherman Berg | 1966 - 1972 |
| Robert Hampson | 1972 - 1973 |

Manager of the former Southeast Alaska Resource Area

| | |
|--------------|-------------|
| Douglas Gray | 1965 - 1971 |
|--------------|-------------|

Managers of the former Bristol Bay Resource Area

| | |
|--------------|-------------|
| Sherman Berg | 1965 - 1966 |
| John Merrick | 1966 - 1973 |

In about 1973, the Cook Inlet RA, Southeast Alaska RA, and the Bristol Bay RA were combined to form the Peninsula RA.

Managers of the former Peninsula Resource Area

| | |
|----------------|-------------|
| John Merrick | 1973 - 1982 |
| Don Hinrichsen | 1983 - 1986 |

Managers of the former McGrath Resource Area

| | |
|--------------------|-------------|
| William Adams | 1965 - 1969 |
| Robert Sorenson | 1969 - 1974 |
| Arthur Hosterman | 1974 - 1979 |
| Lou Waller | 1979 - 1983 |
| Robert Conquergood | 1983 - 1986 |

In 1986, the Peninsula RA and the McGrath RA were abolished and merged into the Anchorage District Office. The Glennallen RA was elevated to District Office status.

GLENNALLEN OFFICE

The Glennallen Office originated in 1965, as the Glennallen Resource Area Office located in Glennallen, and reporting to the Anchorage District Office. When the Resource Area Offices were eliminated in the 1986 reorganization, the Glennallen Office became the Glennallen District Office reporting to the BLM's Alaska State Office. In 1998, the Glennallen District Office was re-designated as the Glennallen Field Office reporting to the BLM's Alaska State Office.

In the 2007 reorganization, which restored the three-tier organization in Alaska, the **Glennallen Field Office** began reporting to the new **Anchorage District Office**.

Managers of the former Glennallen Resource Area

| | |
|----------------|-------------|
| Robert Hampson | 1965 - 1972 |
| Darryl Fish | 1972 - 1983 |
| Kurt Kotter | 1984 - 1985 |
| Gene Terland | 1985 - 1986 |

Managers of the former Glennallen District

| | |
|--------------|-------------|
| Gene Terland | 1986 - 1989 |
| Gene Keith | 1990 - 1994 |
| (Team Led) | 1994 - 1998 |

Glennallen Field Office Managers

| | |
|---------------------|-------------|
| (Team Led Office) | 1998 ó 2001 |
| Ramone Baccus McCoy | 2001 - 2007 |
| Will Runnoe | 2008 - 2009 |
| Beth Maclean | 2010 - |

FAIRBANKS OFFICES

Fairbanks District Office Fairbanks, AK

Arctic Field Office Fairbanks, AK

Central Yukon Field Office Fairbanks, AK

Eastern Interior Field Office Fairbanks, AK

Barrow Field Station Barrow, AK

Kotzebue Field Station Kotzebue, AK

After the BLM was established in 1946, a Fairbanks Office was established to manage fire and other operations. The Fairbanks District Office was not established until about 1962. There have been a number of changes in the names and organizational structure of the BLM's Fairbanks Office over the past 50 years.

Managers of the former Fairbanks Office 1947 - 1962

| | |
|--------------------|-------------|
| Thomas Bennett | 1947 - 1949 |
| Jack Tyler | 1949 - 1951 |
| Jens C. Jensen | 1951 - 1952 |
| Richard L. Quintus | 1952 - 1962 |

In 1962, the Fairbanks Office was designated as the BLM's Fairbanks District Office.

Managers of the former Fairbanks District Office 1963 - 1987

| | |
|----------------------|-------------|
| Ross Youngblood | 1963 - 1966 |
| Robert Krumm | 1966 - 1972 |
| Richard H. LeDosquet | 1972 - 1977 |
| Carl D. Johnson | 1978 - 1986 |
| Don Runberg | 1986 - 1987 |

In 1965, three Resource Area Offices were created in the Fairbanks District. Originally they were named the Fairbanks RA, Arctic RA, and Kobuk RA. Later these Resource Areas were combined, reorganized and renamed as Arctic-Kobuk RA, Delta RA, and Forty Mile RA.

In 1987, the Fairbanks District office and the three Resource Areas were eliminated and the Fairbanks District was split into three new Districts - the Arctic District, the Kobuk District; and the Steese - White Mountains District, each retaining their headquarters in Fairbanks, and reporting to the BLM State Office in Anchorage.

Managers of the former Arctic District Office 1987 - 1995

| | |
|-------------|-------------|
| Thomas Dean | 1987 - 1989 |
| Dee Ritchie | 1989 - 1995 |

Managers of the former Kobuk District Office 1987 - 1995

| | |
|---------------|-------------|
| Roger Bolstad | 1987 - 1989 |
| Helen Hankins | 1989 - 1995 |

Managers of the former Steese - White Mountains Dist. Office 1987 - 1995

| | |
|---------------|-------------|
| Don Runberg | 1987 - 1989 |
| Roger Bolstad | 1989 - 1993 |

In 1995, the Arctic, Kobuk, and Steese-White Mountains Districts were recombined into one District named the Northern District Office.

Manager of the former Northern District Office 1995 - 1998

| | |
|-------------|-------------|
| Dee Ritchie | 1995 - 1998 |
|-------------|-------------|

In 1998, the Northern District Office was re-designated as the Northern Field Office.

Manager of the former Northern Field Office 1998 - 2005

| | |
|------------------|-------------|
| Robert Schneider | 1998 - 2005 |
|------------------|-------------|

In a 2005 reorganization which restored the three tier organization in Fairbanks, the Northern Field Office was re-designated as the **Fairbanks District Office** to supervise the operations of three newly established Field Offices - the **Arctic Field Office**, the **Central Yukon Field Office**, and the **Eastern Interior Field Office**.

The Fairbanks District also maintains **Field Station Offices** in **Barrow** and **Kotzebue** which serve mainly as public contact offices and assist the District with field examinations and recreation management.

Fairbanks District Office Managers

| | |
|------------------|-------------|
| Robert Schneider | 2005 - 2011 |
| Steve Hartmann | 2011 - |

Arctic Field Office Managers

| | |
|-----------|--------|
| Lon Kelly | 2005 - |
|-----------|--------|

Central Yukon Field Office Managers

| | |
|-----------------|--------|
| Shelly Jacobson | 2005 - |
|-----------------|--------|

Eastern Interior Field Office Managers

| | |
|----------------|--------|
| Lenore Heppler | 2005 - |
|----------------|--------|

Former Resource Areas in the Fairbanks District

- Fairbanks RA (later named Yukon RA) Fairbanks, AK
- Arctic RA, Fairbanks, AK
- Kobuk RA Galen and Fairbanks, AK
- Delta (later named Forty Mile) RA Big Delta and Tok, AK

Managers of the former Fairbanks (Yukon) Resource Area

| | |
|-----------------|-------------|
| Carl P. Jeglum | 1965 - 1972 |
| John Stephenson | 1972 - 1976 |
| Dave Wickstrom | 1976 - 1986 |

Manager of the former Arctic Resource Area

| | |
|-------------|-------------|
| Fred Payton | 1965 - 1967 |
|-------------|-------------|

Manager of the former Kobuk Resource Area

| | |
|--------------|-------------|
| Carl Johnson | 1965 - 1967 |
|--------------|-------------|

In 1967, the Arctic RA and the Kobuk RA were combined to form the Arctic - Kobuk Resource Area, and the Delta RA was established. The Delta RA was renamed the Forty Mile RA in 1970.

Managers of the former Arctic - Kobuk Resource Area

| | |
|---------------|-------------|
| Carl Johnson | 1967 - 1970 |
| Thomas Dean | 1970 - 1984 |
| Roger Bolstad | 1984 - 1987 |

Manager of the former Delta Resource Area

| | |
|-----------------|-------------|
| Wandell Elliott | 1967 - 1970 |
|-----------------|-------------|

Managers of the former Forty Mile Resource Area

| | |
|--------------------------|-------------|
| Gerald D. Timmons | 1970 - 1976 |
| Lester (Les) Rosenkrance | 1976 - 1981 |
| Michael T. (Mike) Green | 1981 - 1983 |

ALASKA FIRE SERVICE

The first fire center in Alaska was the Alaskan Fire Control Service (AFCS) established by Congress in 1939, to direct the suppression of wild fires in the Territory of Alaska. In 1946, the AFCS became the Division of Forestry in the new BLM Region VII Office, and later the Area Fire Control Office in the BLM Area 4 Office. In 1962, the fire control responsibilities were re-delegated to the new Anchorage and Fairbanks District Offices.

In 1982, fire control was reassigned to an Alaska Fire Service Office that was established at Fairbanks. The Alaska Fire Service has the lead responsibility for wildland fire management on lands managed by several federal agencies, the military, and Alaska Native corporations. The Alaska Fire Service Office reports to the BLM Alaska State Director.

ALASKAN FIRE CONTROL SERVICE

Manager

| | |
|----------------|-------------|
| W. J. McDonald | 1939 - 1947 |
|----------------|-------------|

REGION VII DIVISION OF FORESTRY

Manager

| | |
|-------------------|-------------|
| Roger R. Robinson | 1947 - 1954 |
|-------------------|-------------|

AREA 4 FIRE CONTROL OFFICE

Manager

Roger R. Robinson 1954 - 1961

ALASKA FIRE SERVICE OFFICE Fairbanks, Alaska

Managers

| | |
|------------------|-------------|
| Gerald Timmons | 1982 - 1983 |
| Roger J. Trimble | 1983 - 1985 |
| Thomas J. Owen | 1985 - 1990 |
| Gene Schloemer | 1990 - 1993 |
| Scott R. Billing | 1994 - 2007 |
| John Gould | 2007 - 2011 |
| Kent Slaughter | 2011 - |

OFFICE OF PIPELINE MONITORING

The BLM's Office of Pipeline Monitoring, located in Anchorage, is part of a multi-agency Joint Pipeline Office established in 1990 to oversee the 800 mile Trans-Alaska Pipeline System. The BLM works with the State of Alaska and other federal agencies to monitor environmental protection, pipeline system integrity, public and worker safety, and to ensure regulatory compliance is achieved. The Office provides federal oversight of the Trans-Alaska Pipeline System, administers rights-of-way permits for use of the public lands, cultural survey activities, and material sales related to pipeline use.

The Office of Pipeline Monitoring is headed by an Authorized Officer who reports to the BLM Alaska State Director. The Office supervises **Field Station Offices** in **Valdez** and **Fairbanks**.

OFFICE OF PIPELINE MONITORING

BLM Authorized Officers

| | |
|---------------|-------------|
| John Santora | 1990 - 1996 |
| Jerry Brossia | 1997 - 2011 |
| Ron Dunton | 2011 - |



Map of BLM Arizona Field Office Areas

ARIZONA

AGENCIES, ORGANIZATIONS, AND MANAGERS

The current **Bureau of Land Management** organization in Arizona consists of a State Office in Phoenix, and four District Offices in Phoenix, Sierra Vista, Lake Havasu City and St. George, Utah, which supervise a total of eight Field Offices, five National Monuments and three National Conservation Areas. **Existing Offices are shown in bold type.**

ARIZONA STATE OFFICE Phoenix, AZ

State Directors

| | |
|--------------------------------|-------------|
| Edgar I. Rowland (St. Supvsr.) | 1954 - 1961 |
| Fred J. Weiler | 1961 - 1970 |
| Joe T. Fallini | 1970 - 1974 |
| Robert O. Buffington | 1975 - 1979 |
| Clair M. Whitlock, | 1980 - 1982 |
| D. Dean Bibles | 1982 - 1989 |
| Lester (Les) Rosenkrance | 1989 - 1995 |
| Denise Meridith | 1995 - 2002 |
| Elaine Zielinski | 2002 - 2008 |
| James Kenna | 2009 - 2011 |
| Raymond Suazo | 2012 - |

Arizona BLM Field Organization in 2012

Arizona Strip District Office St. George, UT

Arizona Strip Field Office St. George, UT

Grand Canyon-Parashant National Monument

Vermilion Cliffs National Monument

Phoenix District Office Phoenix, AZ

Hassayampa Field Office Phoenix, AZ

Agua Fria National Monument

Lower Sonora Field Office Phoenix, AZ

Sonoran Desert National Monument

Colorado River District Office Lake Havasu City, AZ

Yuma Field Office Yuma, AZ

Lake Havasu Field Office Lake Havasu City, AZ

Kingman Field Office Kingman, AZ

Gila District Office Sierra Vista, AZ

Safford Field Office Safford, AZ

Gila Box Riparian National Conservation Area

Tucson Field Office Tucson, AZ

Ironwood Forest National Monument

Sierra Vista Project Office

San Pedro Riparian National Conservation Area

La Cienegas National Conservation Area

| | |
|--|-------------|
| Former BLM District Offices in Arizona | |
| Kingman District Office | 1947 - 1953 |
| Safford District Office | 1946 - 1996 |
| Yuma District Office | 1967 - 1996 |

Prior to 1946, the **General Land Office** and the **Grazing Service** were responsible for activities on the public domain lands in Arizona.

GENERAL LAND OFFICE

The first Land Office in Arizona was established at Florence in 1867 and operated until 1880. Three more Land Offices were later established and operated in Prescott (1870 - 1904), Gila (1873 - 1900), and Tucson (1881 - 1904). These four Land Offices were closed and all Land Office operations were consolidated into the Phoenix Land Office which opened in 1905.

In 1946 the Phoenix Land Office became an organizational unit in the new Bureau of Land Management, and was co-located with the BLM's State Office that was established in Phoenix in 1954.

| | |
|---|-------------|
| <u>Managers of the former Phoenix Land Office</u> | |
| Thomas F. Britt | 1946 - 1957 |
| Roy Helmandollar | 1957 - 1965 |
| Glendon E. Collins | 1965 - 1971 |

In 1971, the Land Office organization was eliminated in the BLM, and the Land Office functions were assigned to the State Office and District Office staffs.

GRAZING SERVICE

Four Grazing Districts were created in Arizona in the mid-1930s. Each Grazing District was headed by a District Grazier with clerical support and a Grazing Advisory Board. These Grazing Service Districts were:

- District No. 1, the Hurricane Grazing District on the Arizona Strip, with office in St. George, Utah.
- District No. 2, the Kingman Grazing District with office in Kingman, Arizona.
- District No. 3, the Maricopa Grazing District with office in Phoenix, Arizona.
- District No. 4, the Safford Grazing District with office in Safford, Arizona.

From 1935 to 1937, each of the Arizona District Graziers reported to a Grazing Service Regional Director located in the Grazing Service's Region 7 Office, headquartered in Albuquerque, New Mexico. In 1938, a new Grazing Service Region 9 Office was created in Phoenix to supervise the Arizona Grazing Districts.

These four Arizona Grazing Service District Offices became BLM Grazing District Offices in 1946, when the Grazing Service and the General Land Office were merged to form the Bureau of Land Management. The following is a list of the Grazing Service District Graziers.

Hurricane Grazing District No. 1 District Graziers on the Arizona Strip

| | |
|----------------------|-------------|
| Emil C. Blankenagel | 1938 - 1943 |
| Myron H. (Boo) Allen | 1943 - 1946 |

Kingman Grazing District No. 2 District Graziers at Kingman

| | |
|----------------|-------------|
| Isaac A. Shoop | 1939 |
| Lee Hylton | 1940 - 1945 |

Maricopa Grazing District No. 3 District Graziers at Phoenix

| | |
|----------------------|-------------|
| W. J. (Jim) Anderson | 1939 - 1943 |
| Morris Trogstad | 1944 - 1946 |

Safford Grazing District No. 4 District Graziers at Safford

| | |
|----------------------|-------------|
| W. J. (Jim) Anderson | 1938 - 1939 |
| Milton W. Reid | 1939 - 1941 |
| Raymond E. McBride | 1942 - 1943 |
| Horace E. Slade | 1944 - 1946 |

BUREAU OF LAND MANAGEMENT

When the Bureau of Land Management was created in 1946, its Arizona organization consisted of the Phoenix Land Office and the four Grazing District Offices at Kingman, Phoenix, Safford and St. George, Utah.

From 1946 to 1954, each of these Arizona BLM Offices reported to the BLM's new Regional Office for Region V, located in Albuquerque, New Mexico.

In the 1954, the BLM eliminated the Regional Office organization and replaced it with an Area Office/State Office organization. A BLM State Office was established in Phoenix with a State Supervisor who supervised the Arizona District Offices and reported to an Area Administrator for BLM's Area II, headquartered in Salt Lake City.

In 1961, BLM's Area Office/State Office organization was eliminated, and the State Supervisor position was retitled State Director who reported to the Director of the BLM in Washington, DC.

Since 1961, the BLM Arizona State Directors have supervised a group of Arizona District and subordinate offices which have been reorganized and renamed several times with the creation of Resource Area Offices, Field Offices, and National Monuments and National Conservation Areas.

In 1946, the BLM field office organization began with the Grazing District Offices in St. George, Kingman, Phoenix and Safford. The St. George, Phoenix, and Safford Offices have remained open continuously, although their names have changed several times.

The Kingman District Office was closed in 1953, but was reopened in 1966 as a Resource Area Office reporting to the Phoenix District.

A Yuma office was established in 1961, as the Department of the Interior's Lower Colorado River Land Use Office reporting to the Office of the Secretary of the Interior. It was reassigned to the

BLM in 1967, to become the Yuma District Office.

In 1965, Resource Area Offices were established in each of the Arizona Strip, Phoenix, Safford and Yuma Districts. Most of the Resource Area Offices were co-located with the District Offices, but Resource Area Offices were opened in new locations at Kingman and Tucson and later at Lake Havasu City.

In a 1996 reorganization, the four District Offices and their Resource Area Offices were eliminated. The Arizona Strip, Phoenix, Safford and Yuma District Offices were re-designated as Field Offices, and the Resource Area Offices in Kingman, Tucson and Lake Havasu City were elevated to Field Office status reporting to the BLM's Arizona State Office.

The 2005 reorganization retained the Field Offices, but restored four District Offices to oversee the operations of the Field Offices and BLM National Monuments:

- an **Arizona Strip District Office** was reopened in St. George, UT to oversee operations of the **Arizona Strip Field Office**, and the **Grand Canyon - Parashant National Monument** and **Vermilion Cliffs National Monument**.
- the **Phoenix District Office** was reopened to oversee the operations of the **Hassayampa** and **Lower Sonoran Field Offices** which are co-located with the Phoenix District Office,
- a **Colorado River District Office** was established in Lake Havasu City to oversee operations of the **Lake Havasu, Kingman, and Yuma Field Offices**, and
- the **Gila District Office** was established in Sierra Vista to oversee the operations of the **Safford** and **Tucson Field Offices**.

ARIZONA STRIP OFFICES

Arizona Strip District Office St. George, UT
Arizona Strip Field Office St. George, UT
Grand Canyon Parashant National Monument St. George, UT
Vermilion Cliffs National Monument St. George, UT

The Arizona Strip Office originated as a Grazing Service District Office to administer Arizona Grazing District No. 1, the Hurricane District on the Arizona Strip. The Office was located in St. George, Utah because most of the livestock operators lived in Utah, and there were no towns of any size on the Arizona Strip. The Office became a BLM District Office in 1946, but was administered through the Arizona BLM organization.

Two Resource Areas - the Shivwits RA and the Vermillion RA - were established in the Arizona Strip District in 1965. They operated until 1996, when the District - Resource Area organization was eliminated and the Office was re-designated as the Arizona Strip Field Office.

In the 2005 reorganization, an **Arizona Strip District Office** was re-established in St. George, UT to supervise the **Arizona Strip Field Office** and the **Grand Canyon-Parashant National Monument** and **Vermilion Cliffs National Monument** which had been established on BLM lands in the District.

Arizona Strip District Manager

Scott Florence 2005 -

Grazing Service District Graziers

Emil C. Blankenagel 1938 - 1942

Myron H. (Boo) Allen 1943 - 1946

Arizona Strip District Managers

Myron H. (Boo) Allen 1946 - 1947

Vern Peterson 1948 - 1959

Clair M. Whitlock 1960 - 1961

William S. Earp 1961 - 1964

Virgil Hart 1964 - 1966

Garth Colton 1967 - 1978

Billy R. Templeton 1978 - 1981

G. William Lamb 1982 - 1992

Roger G. Taylor 1993 - 1996

Arizona Strip Field Office Managers

Roger G. Taylor 1996 - 2005

Becky Hammond 2005 - 2007

Lorraine Christian 2007 -

Former Resource Areas of the Arizona Strip District

Shivwits RA St. George, UT

Vermillion RA St. George, UT

Managers of the former Shivwits Resource Area

Gordon Bentley 1965 - 1968

Joseph M. Wichman 1968 - 1972

G. William (Bill) Lamb 1973 - 1976

Ken Moore 1976 - 1984

George W. Cropper 1985 - 1996

Managers of the former Vermillion Resource Area

Rex Christensen 1965 - 1970

Loren N. Brazell 1970 - 1972

Tom Jensen 1972 - 1975

Ferron Leavitt 1976 - 1984

Rob Rodabush 1985 - 1991

Dennis Curtis 1992 - 1996

PHOENIX OFFICES

Phoenix District Office

Hassayampa Field Office Phoenix, AZ

Lower Sonoran Field Office Phoenix, AZ

Phoenix was the location of the Grazing Service's Region 9 Office which was established in 1937 to administer grazing in Arizona. Arizona Grazing District No. 3, the Maricopa Grazing District, was administered out of the Phoenix Office. The Office became a BLM District in 1946. In 1953, after the closure of the Kingman District Office, the Phoenix District Office also took over the administration of Arizona Grazing District No. 2, the Kingman Grazing District.

In 1965, three Resource Areas were established in the Phoenix District: the Phoenix RA, the Lower Gila RA, and the Kingman RA. A Tucson Resource Area Office was opened in Tucson in 1992, reporting to the Phoenix District Manager. The Tucson RA was reassigned to the Safford District in 1994. In the 1996 reorganization, the Phoenix and Lower Gila Resource Area Offices were merged with the Phoenix District Office and the Phoenix Office was re-designated as the Phoenix Field Office.

In 2005, the three tiered organization was re-established in Arizona. The Phoenix Office was re-designated as the Phoenix District Office with two Field Offices - the Hassayampa Field Office and the Lower Sonoran Field Office - co-located with the Phoenix District Office. The Hassayampa FO is the former Phoenix RA and the Lower Sonoran FO is the former Lower Gila RA.

Phoenix District Managers

| | |
|---------------------|-------------|
| Theresa (Teri) Raml | 2005 - 2009 |
| Angelita Bulletts | 2009 - |

Grazing Service District Graziers

| | |
|----------------------|-------------|
| W. J. (Jim) Anderson | 1939 - 1943 |
| Morris Trogstad | 1944 - 1946 |

Phoenix District Managers 1946 - 1996

| | |
|---------------------------|-------------|
| John F. (Johnny) Johnston | 1946 - 1958 |
| Warren Brough | 1958 - 1959 |
| Warren J. Gray | 1959 - 1963 |
| Eugene Newell | 1963 - 1964 |
| Richard H. Petrie | 1964 - 1968 |
| Jens C. Jensen | 1969 - 1971 |
| Riley E. Foreman | 1971 - 1975 |
| William K. Barker | 1976 - 1983 |
| Marlyn V. Jones | 1983 - 1987 |
| Henri Bisson | 1987 - 1992 |
| Gordon L. Cheniae | 1993 - 1996 |

Phoenix Field Office Managers 1996 - 2005

| | |
|---------------------|-------------|
| Michael A. Taylor | 1996 - 2002 |
| Theresa (Teri) Raml | 2002 - 2005 |

Hassayampa Field Office Managers

| | |
|--------------|-------------|
| Clay Templin | 2005 - 2007 |
| Steve Cohn | 2007 - 2011 |
| Rem Haws | 2012 - |

Lower Sonoran Field Office Managers

Kevin Harper 2005 - 2007
Emily Garber 2008 -

Former Resource Areas of the Phoenix District Office

Lower Gila RA Phoenix, AZ
Phoenix RA, Phoenix, AZ
Kingman RA Kingman, AZ
Tucson RA Tucson, AZ

Managers of the former Lower Gila Resource Area

Dearl Wallace 1966 - 1968
Larry Hendrix 1968 - 1971
Barry C. Cushing 1971 - 1973
Norman E. (Hap)Thonhoff 1973 - 1975
Marvin D. (Dean) Durfee 1976 - 1984
William T. Childress 1984 - 1988
Carole I. Hamilton 1989 - 1991
John R. Christensen 1992 - 1996

Managers of the former Phoenix Resource Area

John (Jack) Lahr 1966 - 1969
Gordon J. Whitney 1969 - 1972
Robert E. Archibald 1972 - 1982
Arthur E. Tower 1983 - 1992
Gail W. Acheson 1993 - 1996

LAKE HAVASU CITY OFFICES

Colorado River District Office Lake Havasu City, AZ

Lake Havasu Field Office Lake Havasu City, AZ

Yuma Field Office Yuma, AZ

Kingman Field Office Kingman, AZ

The BLM's Office in Lake Havasu City was opened in 1973, as the Havasu Resource Area Office reporting to the Yuma District Office. In 1996, the office was re-designated as the Lake Havasu Field Office, reporting to the BLM's Arizona State Office. In the 2005 reorganization, a **Colorado River District Office** was established in Lake Havasu City to oversee the operations of the **Lake Havasu, Yuma and Kingman Field Offices**.

Colorado River District Managers

Rebecca Heick 2005 - 2010
Angie Lara 2010 - 2011
Roxie Trost 2012 -

Havasu Resource Area Managers

Robert Steele 1973 - 1981
James E. May 1981 - 1986
Michael Ford 1986 - 1990
Levi Deike 1991 - 1995
William J. Liebhauser 1995 - 1996

Lake Havasu Field Office Managers

| | |
|-------------------------|-------------|
| Jaime Provencio | 1997 - 1998 |
| Donald Ellsworth | 1999 - 2004 |
| Timothy (Tim) Smith | 2005 - 2007 |
| Steve Politsch | 2007 - 2008 |
| Ramone McCoy | 2009 - 2011 |
| Kimber (Kim) Liebhauser | 2011 - |

YUMA OFFICE

The Yuma Office was established in 1961, as the Department of the Interior's Lower Colorado River Land Use Office (LCRLUO) reporting to the Office of the Secretary of the Interior. It had a twofold mission - to resolve residential and commercial occupancy trespass problems on the Reclamation withdrawn lands along both the Arizona and California banks of the lower Colorado River, and to prepare a recreation land use plan for these lands.

In 1967, the Office was reassigned to the BLM to become the BLM's Yuma District Office. Its area of jurisdiction continued to be the Reclamation withdrawn lands along the River in both California and Arizona, but was expanded to include public lands in Yuma and Maricopa Counties that were reassigned to the Yuma District from the Phoenix District.

In 1973, two Resource Areas, the Yuma RA and the Havasu RA, were established in the Yuma District.

In the 1996 reorganization, the Yuma Resource Area Office was merged with the Yuma District Office to become the Yuma Field Office, and the Havasu Resource Area Office became the Lake Havasu Field Office.

In the 2005 reorganization, the Yuma Field Office became part of the new Colorado River District headquartered in Lake Havasu City.

Lower Colorado River Land Use Office Manager

| | |
|-------------------|-------------|
| Albert (Ab) Romeo | 1961 - 1967 |
|-------------------|-------------|

Yuma District Managers

| | |
|-----------------------------------|-------------|
| Albert (Ab) Romeo (Administrator) | 1967 - 1972 |
| H. Max Bruce | 1972 - 1982 |
| J. Darwin Snell | 1982 - 1988 |
| Herman L. Kast | 1988 - 1993 |
| Judith I. Reed | 1993 - 1996 |

Yuma Field Office Managers

| | |
|-----------------|-------------|
| Gail W. Acheson | 1996 - 2004 |
| Rebecca Heck | 2005 - 2007 |
| Todd Shaoff | 2007 - 2011 |
| John MacDonald | 2011 - |

Former Resource Areas of the former Yuma District
Yuma RA Yuma, AZ
Havasu RA Lake Havasu City, AZ

Managers of the former Yuma Resource Area

| | |
|-------------------|-------------|
| Karl Kipping | 1976 - 1980 |
| Allan J. Belt | 1980 - 1987 |
| Sue E. Richardson | 1987 - 1989 |
| Michael A. Taylor | 1989 - 1993 |
| Joy Gilbert | 1993 - 1996 |

KINGMAN OFFICE

The Kingman Office originated as a Grazing Service District Office administering Arizona Grazing District No. 2, the Kingman Grazing District. The Office became a BLM District in 1946, but was closed in 1953, when administration of the Kingman Grazing District was moved to the Phoenix District Office.

The Kingman Office reopened in 1965 as the Kingman Resource Area Office reporting to the Phoenix District Office. During the 1970s, Kingman was the site of a BLM Job Corps Camp, and a BLM sign shop which produced signs for BLM roads and campgrounds.

In the 1996 reorganization, the office was re-designated as the Kingman Field Office reporting to the BLM's Arizona State Office.

In the 2005 reorganization, the Kingman Field Office became part of the Colorado River District headquartered in Lake Havasu City.

Grazing Service District Graziers

| | |
|----------------|-------------|
| Isaac A. Shoop | 1939 |
| Lee Hylton | 1940 - 1945 |

Kingman District Range Manager

| | |
|---------------------|-------------|
| Jackson L. Phillips | 1947 - 1953 |
|---------------------|-------------|

Kingman Resource Area Managers

| | |
|-------------------|-------------|
| Tom Moore | 1966 - 1968 |
| Vincent P. Ogurek | 1968 - 1976 |
| Gary A. McVicker | 1976 - 1978 |
| Roger G. Taylor | 1979 - 1989 |
| Elaine F. Marquis | 1989 - 1991 |
| Kenneth R. Drew | 1991 - 1996 |

Kingman Field Office Managers

| | |
|---------------------|-------------|
| John R. Christensen | 1996 - 2003 |
| Wayne King | 2004 - 2007 |
| Ruben Sanchez | 2007 - |

SIERRA VISTA OFFICES

Gila District Office Sierra Vista, AZ

Safford Field Office Safford, AZ

Tucson Field Office Tucson, AZ

Sierra Vista Project Office Sierra Vista, AZ

The BLM Office in Sierra Vista was established in 1990 as a Sierra Vista Project Office with responsibility for managing the newly acquired San Pedro Riparian National Conservation Area. The San Pedro Project Office reported to the Tucson Field Office.

In the 2005 reorganization which reinstated the three tier organization State Office/District Office/ Field Office organization in Arizona, Sierra Vista became the headquarters of the BLM's new **Gila District Office** which supervises the **Safford Field Office**, the **Tucson Field Office**, and the **Sierra Vista Project Office** which continues to administer both the **San Pedro Riparian National Conservation Area** and the **Las Cienegas National Conservation Area**.

Gila District Managers

| | |
|--------------------------|-------------|
| William T. (Bill) Civish | 2005 - 2006 |
| Tom Dabbs | 2007 - |

Sierra Vista Project Office Managers

| | |
|--------------------------|-------------|
| Greg Yunceovich | 1990 - 1995 |
| William (Bill) Childress | 1996 - 2007 |
| Markian Rekshynskyj | 2007 - |

SAFFORD OFFICE

The Safford Office originated as a Grazing Service District Office administering Arizona Grazing District No. 4, the Safford Grazing District. The office became a BLM District Office in 1946.

Two Resource Areas, the Gila RA and the San Simon RA were established in the Safford District in 1965. In 1992, the Tucson Resource Area was reassigned to the Safford District from the Phoenix District.

In the 1996 reorganization, the Gila and San Simon Resource Area Offices were merged with the Safford District Office to become the Safford Field Office, and the Tucson Resource Area Office became the Tucson Field Office. Both Field Offices reported to the BLM's Arizona State Office in Phoenix.

In the 2005 reorganization, the **Safford Field Office** became a part of the new **Gila District** headquartered in Sierra Vista.

The Safford Field Office also manages the **Gila Box Riparian National Conservation Area**.

Grazing Service District Graziers

| | |
|----------------------|-------------|
| W. J. (Jim) Anderson | 1938 - 1939 |
| Milton W. Reid | 1939 - 1941 |
| Raymond E. McBride | 1942 - 1943 |
| Horace E. Slade | 1944 - 1946 |

Safford District Managers

| | |
|----------------------|-------------|
| Raymond E. McBride | 1946 - 1947 |
| Myron H. (Boo) Allen | 1947 - 1964 |
| William S. Earp | 1964 - 1977 |
| Guy E. Baier | 1978 - 1980 |
| Lester Rosenkrance | 1981 - 1987 |
| Ray A. Brady | 1987 - 1992 |
| William T. Civish | 1992 - 1996 |

Safford Field Office Managers

| | |
|--------------------------|-------------|
| William T. (Bill) Civish | 1996 - 2005 |
| William (Bill) Brandau | 2005 - 2007 |
| Scott Cooke | 2007 - |

Former Resource Areas of the Safford District

- Gila RA Safford, AZ
- San Simon RA Safford, AZ

Managers of the former Gila Resource Area

| | |
|--------------------|-------------|
| Ernest Nimitz | 1965 - 1966 |
| Glenn F. Martin | 1967 - 1973 |
| Homer L. Byrd Jr. | 1973 - 1979 |
| Kurt Kotter | 1979 - 1984 |
| Keith Leroy Cook | 1984 - 1988 |
| Margaret L. Jensen | 1988 - 1996 |

Managers of the former San Simon Resource Area

| | |
|-------------------|-------------|
| Jerry P. Townsend | 1967 - 1971 |
| Joseph Patti Jr. | 1971 - 1975 |
| Hollis E. Fuchs | 1975 - 1978 |
| Lynn Saline | 1978 - 1984 |
| Lyle K. Rolston | 1984 - 1988 |
| Lynn Saline | 1988 - 1996 |

TUCSON OFFICE

The Tucson Office was opened in 1992 as a Resource Area Office reporting to the Phoenix District. It was reassigned to the Safford District in 1994. In 1996, it was re-designated as the Tucson Field Office reporting to the BLM's Arizona State Office.

In the 2005 reorganization, the **Tucson Field Office** became part of the new **Gila District** headquartered in Sierra Vista. The Tucson Field Office also manages the **Ironwood Forest National Monument**.

Tucson Resource Area Manager

| | |
|------------|-------------|
| Jesse Juen | 1992 - 1996 |
|------------|-------------|

Tucson Field Office Managers

| | |
|-----------------|-------------|
| Jesse Juen | 1996 - 2001 |
| Shela McFarlin | 2001 - 2004 |
| Patrick Madigan | 2005 - 2007 |
| Brian Bellew | 2008 - |



Map of BLM California Field Office Areas

CALIFORNIA

AGENCIES, ORGANIZATIONS AND MANAGERS

The current **Bureau of Land Management** organization in California consists of a State Office in Sacramento, and three District Offices which supervise a total of 15 field Offices. **Existing Offices are shown in bold type.**

CALIFORNIA STATE OFFICE Sacramento, California

State Directors

| | |
|--------------------------|-------------|
| Raymond Best, St. Supvr. | 1955 - 1961 |
| Neal Nelson | 1961 - 1965 |
| J. Russell Penny | 1966 - 1977 |
| Edward L. Haste | 1977 - 1979 |
| James Ruch | 1979 - 1980 |
| Edward L. Haste | 1980 - 1999 |
| Mike Pool | 2000 - 2009 |
| Jim Abbott (Acting) | 2009 - 2011 |
| James Kenna | 2011 - |

California BLM Field Organization in 2012

Northern California District Office Redding, CA

Redding Field Office Redding, CA

Alturas Field Office Alturas, CA

Arcata Field Office Arcata, CA

Eagle Lake Field Office Susanville, CA

Surprise Field Office Cedarville, CA

Central California District Office Sacramento, CA

Bakersfield Field Office Bakersfield, CA

Bishop Field Office Bishop, CA

Mother Lode Field Office Eldorado Hills (formerly in Folsom), CA

Hollister Field Office Hollister, CA

Ukiah Field Office Ukiah, CA

California Desert District Office Moreno Valley (formerly in Riverside) CA

Palm Springs South Coast Field Office Palm Springs, CA

El Centro Field Office El Centro, CA

Barstow Field Office Barstow, CA

Ridgecrest Field Office Ridgecrest, CA

Needles Field Office Needles, CA

Former BLM District Offices in California

| | |
|----------------------|-------------|
| Bakersfield District | 1946 - 1998 |
| Sacramento District | 1954 - 1966 |
| Folsom District | 1966 - 1980 |
| Redding District | 1951 - 1982 |
| Riverside District | 1961 - 1980 |
| Susanville District | 1946 - 1995 |
| Ukiah District | 1958 - 1995 |

Prior to 1946, the **General Land Office** and the **Grazing Service** were responsible for activities on the public domain lands in California.

GENERAL LAND OFFICE

A total of 17 Land Offices were established in California, but the three major long lasting Land Offices were at Los Angeles, San Francisco and Sacramento.

Los Angeles Land Office was opened in 1854 and the San Francisco and Sacramento Land Offices in 1857. The San Francisco Land Office was transferred to Oakland after the fire of 1906; then reopened in San Francisco in 1911; and eventually moved and consolidated with the Sacramento Land Office in 1927.

The Los Angeles Land Office operated from 1854 until 1961, when it was transferred to Riverside and combined into the newly established Riverside District and Land Office. The Riverside Land Office records and functions were finally consolidated into the Sacramento Land Office in 1972.

Other Land Offices were established and operated at the following locations: Benicia (1855 - 1856), Bodie (1878 - 1883), El Centro (1916 - 1924), Humboldt (1858 - 1899), Eureka (1858 - 1924), Independence (1887 - 1920), Maryvale (1858 - 1904), Oakland (1857 - 1906), Redding (1890 - 1912), Shasta (1870 - 1890), Stockton (1858 - 1905), Susanville (1871 - 1924), and Visalia (1858 - 1927).

Managers of the former Sacramento Land Office

| | |
|--------------------|-------------|
| Edward Jennings | 1946 - 1949 |
| James M. Gibbons | 1950 - 1957 |
| Walter E. Beck | 1957 - 1965 |
| Robert E. McCarthy | 1965 - 1971 |

Managers of the former Los Angeles Land Office

| | |
|-----------------------|-------------|
| Paul Witmer | 1946 - 1958 |
| Nolan Keil | 1958 - 1959 |
| Malcolm (Moe) Allen | 1959 |
| Rolla (Spud) Chandler | 1960 - 1961 |

Managers of the former Riverside District and Land Office

| | |
|----------------|-------------|
| Virgil Bottini | 1961 - 1962 |
| Jens C. Jensen | 1962 - 1964 |
| Hall McClain | 1964 - 1967 |
| Jack F. Wilson | 1967 - 1971 |
| Delmar Vail | 1971 - 1972 |

In 1971, the Land Office organization was eliminated in the BLM, and the Land Office functions were assigned to State Office and District Office staffs.

GRAZING SERVICE

The Grazing Service created two Grazing Districts in California at Bishop and Susanville in the mid-1930s.

On November 1, 1934, Grazing Service Director Ferrington R. Carpenter chaired a meeting of stockmen in Bakersfield to establish the Mojave Grazing District. The District was established as "Mojave District No. 2." Sometime earlier, a Bodie Hills District had been established as Grazing District No. 1. However, on April 6, 1935, the two Districts were combined by Departmental Order into the Mojave District No. 1, with headquarters in Bishop, California. The office became the BLM's Bishop District in 1946. The District Office headquarters was moved to Bakersfield in 1954.

The Susanville District Grazing Office was established in 1939, to administer California Grazing District No. 2, the Honey Lake Grazing District.

During World War II, the Susanville Grazing Service District Office also took over the administration of over a million acres of public land in the western portion of Nevada Grazing District No. 2, the Pyramid District. Most of the livestock operators lived closer to Susanville than Winnemucca, Nevada, and, because of gas rationing, they were allowed to conduct their Grazing Service business with the Susanville Office. This arrangement was continued after the Susanville Office became a BLM District Office in 1946, and the Eagle Lake Field Office in Susanville and the Surprise Field Office in Cedarville, California still manages the livestock grazing on large areas of public lands in northwestern Nevada.

Mojave Grazing District No. 1 District Graziers at Bishop

| | |
|-----------------------|-------------|
| Luster R. Brooks | 1934 - 1936 |
| C. W. (Pop) Griswold | 1936 - 1937 |
| August (Monte) Rohwer | 1938 - 1941 |
| Francis A. Riordan | 1941 - 1942 |
| John W. Griswold | 1942 - 1944 |
| J. Raphael | 1944 - 1946 |

Honey Lake Grazing District No. 2 District Graziers at Susanville

| | |
|------------------|-------------|
| Ira J. Fyock | 1939 |
| Huling E. Ussery | 1939 - 1940 |
| Jesse Kirk | |

BUREAU OF LAND MANAGEMENT

In 1946, when the General Land Office and the Grazing Service were merged to form the Bureau of Land Management, its field organization consisted of the Sacramento and Los Angeles Land Offices, and the Bishop and Susanville District offices which had their origins in Grazing District Offices established by the Grazing Service in the mid-1930's. These District and Land Offices reported to the BLM's new Region II Office in San Francisco.

In 1954, the BLM eliminated the Regional Office organization and replaced it with an Area Office/State Office organization. A BLM State Office was established in Sacramento, with a State Supervisor who reported to an Area Administrator for BLM's Area I, headquartered in Portland, Oregon.

In 1961, the Area Office organization was eliminated, and the State Supervisor position was retitled State Director who reported to the Director of the BLM in Washington, D. C.

In 1954, Grazing District No. 1, the Mohave District, moved its office from Bishop to Bakersfield to become the BLM's Bakersfield District Office.

In the 1950s, the BLM established Forestry Districts in Redding (1951), Sacramento (1954) and Ukiah (1958) to manage the public land forest and rangeland resources in those areas.

From the mid-1950s to 1961, an Assistant State Director's Office was located in Los Angeles to oversee the operations of the Los Angeles Land Office and a Southern Field Group composed of land and mineral examiners.

In 1961, the Southern California desert and coastal areas in San Bernardino, Riverside, Imperial and San Diego Counties were split off from the Bakersfield District and placed in a new District that was established at Riverside. This new District was combined with the Land Office that was moved from Los Angeles to form the Riverside District and Land Office. In 1972, it was renamed the Riverside District when the Land Office functions were moved and consolidated with the Sacramento Land Office. In 1980, the Riverside District was renamed the California Desert District.

In about 1965, several Resource Areas were established in each of the Susanville, Bakersfield, Redding, Sacramento, Ukiah and Riverside Districts. In 1966, the Sacramento District was relocated to Folsom, and renamed the Folsom District.

In 1980 and 1982 reorganizations, the Folsom and Redding Districts were eliminated. The Folsom and Redding Offices remained open as Resource Area Offices, with the Folsom Resource Area Office reporting to the Bakersfield District Office and the Redding Resource Area Office reporting to the Ukiah District Office.

In a 1996 reorganization, the Ukiah and Susanville District Offices were eliminated. However, the six Resource Area Offices in those two Districts - the Alturas RA, the Surprise RA at Cedarville, the Arcata RA, Clear Lake RA at Ukiah, the Redding RA, and the Eagle Lake RA at Susanville - continued in operation as the Northern California (NORCAL) Management Team reporting to the BLM's California State Office.

In a 1998 reorganization, the Alturas, Surprise, Arcata, Clear Lake, Redding and Eagle Lake Resource Area Offices were re-designated as Field Offices reporting to the State Director. The Field Office Managers continued to meet periodically as the NORCAL Management Team to discuss land management and administrative issues.

Also in 1998, the Bakersfield District Office organization was realigned. The Bakersfield District Office became the Bakersfield Field Office; the Caliente Resource Area was eliminated; and the Folsom, Bishop and Hollister Resource Area Offices were re-designated as Field Offices, which, along with the Bakersfield Field Office, reported directly to the BLM's California State Office.

The California Desert District continued to operate as a District Office to administer the California Desert Management Plan. However, the five Resource Areas which had been established in the California Desert District - at Palm Springs, El Centro, Barstow, Ridgecrest, and Needles - were re-designated as Field Offices, and continued to report to the District Office in Riverside.

A 2007 reorganization restored a three tier State Office - District Office - Field Office organization in California.

- A **Northern California District Office** was established in Redding to oversee the **Redding, Alturas, Arcata, Eagle Lake, and Surprise Field Offices**.
- A **Central California District Office** was established in Sacramento to oversee the **Field Offices in Bakersfield, Bishop, and Hollister, and the Folsom Field Office** which was renamed the Mother Lode Field Office and relocated to El Dorado Hills.
- The **California Desert District Office** in Riverside was relocated to Moreno Valley, and continued to oversee the **Field Offices in Barstow, El Centro, Needles, Palm Springs and Ridgecrest**.

REDDING OFFICES

Northern California District Office Redding, CA

Redding Field Office Redding, CA

Alturas Field Office Alturas, CA

Arcata Field Office Arcata, CA

Eagle Lake Field Office Susanville, CA

Surprise Field Office Cedarville, CA

The Redding Office was established by BLM as a District Forestry Office in 1951. Three Resource Areas - the North RA, Central RA and South RA - were created in the Redding District in the mid-1960s. In about 1970, the North, Central and South Resource Areas were renamed Siskiyou, Four Rivers and Ishi Resource Areas, respectively.

In 1982, the Redding District Office and the Siskiyou, Four Rivers, and Ishi Resource Area Offices were abolished. The Redding Office remained open as the Redding Resource Area Office reporting to the Ukiah District Office.

In the 1996 reorganization, the Redding Resource Area Office became part of the Northern California (NORCAL) Management Team of Resource Area Offices reporting to the BLM California State Office.

In the 1998 reorganization, the Redding Resource Area Office was re-designated as the Redding Field Office reporting to the BLM's California State Office.

In 2007, when the three tiered organization was re-established in California, a **Northern California District Office** was established in Redding to oversee the operations of **the Field Offices in Redding, Alturas, Arcata, Eagle Lake (Susanville), and Surprise (Cedarville)**.

Northern California District Manager

Nancy Haug 2008 -

Redding District Managers 1951 - 1982

Walter Shelstrom 1951 - 1952

Robert E. McCarthy 1953 - 1954

William K. Barker 1954 - 1961

John Tkach 1961 - 1962

| | |
|---------------------|-------------|
| Virgil Bottini | 1962 - 1965 |
| Richard L. Thompson | 1965 - 1970 |
| Robert Wilber | 1970 - 1974 |
| Stanley D. Butzer | 1974 - 1982 |

Redding Resource Area Managers 1982 - 1998

| | |
|-------------------|-------------|
| Robert Bainbridge | 1982 - 1987 |
| Mark Morse | 1988 - 1994 |
| Charles Schultz | 1994 - 1998 |

Redding Field Office Managers 1998 -

| | |
|-----------------|-------------|
| Charles Schultz | 1998 - 2003 |
| Steve Anderson | 2004 - |

Managers of the former Siskyou (North) RA in Redding District

| | |
|--------------------------|-------------|
| Otto F. Krueger | 1965 - 1970 |
| William R. (Bill) Haight | 1971 - 1976 |
| Robert Fay | 1976 - 1979 |
| Jan Miller | 1979 - 1982 |

Managers of the former Four Rivers (Central) RA in Redding District

| | |
|---------------|-------------|
| Louis Bellesi | 1965 |
| Ted Tuchek | 1966 - 1968 |
| Robert E. Fay | 1968 - 1976 |
| John Moehler | 1977 |
| Dwain Davis | 1978 - 1982 |

Managers of former Ishi (South) RA in Redding District

| | |
|---------------------|-------------|
| Ken Reogner | 1965 - 1970 |
| William W. LeBarron | 1970 - 1974 |
| Terry Woosley | 1975 - 1982 |

ALTURAS OFFICE

The Alturas Office originally was the Pit River Resource Area Office located in the Susanville District Office. In 1979, the office was relocated to Alturas and renamed the Alturas Resource Area. In 1998, the office was re-designated as the Alturas Field Office reporting to the BLM State Office in Sacramento.

In the 2007 reorganization that restored the three tier organization in California, the Alturas Field Office became a part of the Northern California District headquartered in Redding.

Pit River Resource Area Managers in Susanville

| | |
|--------------------|-------------|
| Stu Porter | 1966 |
| William Larramendy | 1967 - 1968 |
| Myron D. Adams | 1968 - 1972 |
| Roger D. Zortman | 1972 - 1978 |

Alturas Resource Area Managers

| | |
|------------------|-------------|
| Rick Schwabel | 1979 - 1981 |
| Rich Drehobl | 1982 - 1988 |
| Lynda Roush | 1989 - 1990 |
| Richard C. Burns | 1991 - 1997 |

Alturas Field Office Manager

| | |
|---------------|--------|
| Timothy Burke | 1998 - |
|---------------|--------|

ARCATA OFFICE

The Arcata Office was established in 1981 when the North Coast Resource Area Office was moved out of Ukiah, relocated in Arcata, and renamed the Arcata Resource Area. The Arcata Resource Area Office reported to the Ukiah District from 1981 to 1996, when the Ukiah District Office was eliminated. The office was re-designated as the Arcata Field Office in 1998, reporting to the BLM's California State Office. In 2007, the Arcata Field Office was reassigned to become part of the Northern California District headquartered in Redding.

Managers of the former North Coast RA in Ukiah District

| | |
|----------------------|-------------|
| Ron Sadler | 1966 - 1967 |
| Ken Mak | 1967 |
| Pieter J. Van Zanden | 1967 - 1972 |
| William Rus | 1973 - 1979 |

Arcata Resource Area Managers in Ukiah

| | |
|---------------------|-------------|
| John W. (Jack) Lahr | 1981 - 1984 |
| John Lloyd | 1984 - 1989 |
| Lynda J. Roush | 1990 - 1998 |

Arcata Field Office Manager

| | |
|----------------|--------|
| Lynda J. Roush | 1998 - |
|----------------|--------|

SUSANVILLE OFFICE

The Susanville Office has its origin in the Grazing Service District Grazing Office established in 1939, to administer California Grazing District No. 2, the Honey Lake Grazing District.

During World War II, the Susanville Office also took over the administration of over a million acres of public land in the western portion of Nevada Grazing District No. 2, the Pyramid District. Most of the livestock operators lived closer to Susanville than Winnemucca, Nevada, and, because of gas rationing, they were allowed to conduct their Grazing Service business with the Susanville Office. This arrangement was continued after the Susanville Office became a BLM District Office in 1946, and the Eagle Lake Field Office in Susanville and the Surprise Field Office in Cedarville, California still manage large areas of public lands in northwestern Nevada.

In the mid-1960s, three Resource Area Offices were established in the Susanville District; the Pit River RA, the Surprise RA, and the Eagle Lake RA.

The Surprise Resource Area became a detached Resource Area in 1974 when the Resource Area Office was moved from Susanville to Cedarville. The Pit River RA was renamed the Alturas RA in about 1979, when the Resource Area Office was moved from Susanville to Alturas.

In the 1996 reorganization, the Susanville District Office was eliminated, and the Eagle Lake Resource Area Office remained as the only BLM office in Susanville. The Eagle Lake Resource Area Office, the Alturas Resource Area Office in Alturas, and the Surprise Resource Area Office in Cedarville became part of the Northern California (NORCAL) Management Team of Resource Area Offices reporting to the BLM California State Office.

In 1998, the three Resource Areas became the Eagle Lake Field Office, the Alturas Field Office and the Surprise Field Office, each reporting directly to the BLM California State Office.

When the three tiered organization was re-established in 2007, the Eagle Lake Field Office became part of the Northern California District, headquartered in Redding.

Grazing Service District Graziers

| | |
|------------------|-------------|
| Ira J. Fyock | 1939 |
| Huling E. Ussery | 1939 - 1940 |
| Jesse Kirk | |

Susanville District Managers

| | |
|-------------------------|-------------|
| Logan Morgan | 1946 - 1951 |
| Roland Christianson | 1951 - 1953 |
| Harry Rathner | 1953 - 1961 |
| Rex Morgan | 1961 - 1970 |
| D. Dean Bibles | 1971 - 1975 |
| Charles R. (Rex) Cleary | 1976 - 1990 |
| Herrick (Rick) Hanks | 1991 - 1995 |

Eagle Lake Resource Area Manager

| | |
|--------------|-------------|
| Linda Hansen | 1995 - 1998 |
|--------------|-------------|

Eagle Lake Field Office Managers

| | |
|--------------|-------------|
| Linda Hansen | 1998 - 2002 |
| Dayne Barron | 2002 - 2010 |
| Ken Collum | 2010 - |

Former Resource Area Offices in the Susanville District

- Eagle Lake RA Susanville, CA
- Pit River RA, Susanville CA
- Alturas RA Alturas, CA
- Surprise RA Cedarville, CA

Former Eagle Lake Resource Area Managers

| | |
|---------------------|-------------|
| William Schowe | 1966 - 1970 |
| Gerald P. Brandvold | 1970 - 1974 |
| Mark Morse | 1974 - 1988 |
| Richard Stark | 1988 - 1990 |
| Linda Hansen | 1991 - 1998 |

CEDARVILLE OFFICE

The Cedarville Office was established as the Surprise Resource Area Office in Susanville and was moved to Cedarville in 1974. In 1998, it was re-designated the Surprise Field Office reporting directly to the BLM California State Office.

When the three tiered organization was re-established in 2007, the **Surprise Field Office** became part of the **Northern California District** headquartered in Redding.

Surprise Resource Area Managers in Susanville

| | |
|-----------------|-------------|
| William Towsand | 1966 - 1967 |
| Clyde E. Brewer | 1968 - 1974 |

Surprise Resource Area Managers in Cedarville

| | |
|----------------------|-------------|
| Gerald P. Brandvold | 1974 - 1976 |
| Deane Swickard | 1976 - 1978 |
| Lee Delaney | 1978 - 1988 |
| Anthony Danna | 1989 - 1995 |
| Susan (Susie) Stokke | 1995 - 1998 |

Surprise Field Office Managers

| | |
|----------------------|-------------|
| Susan (Susie) Stokke | 1998 - 2001 |
| Owen Billingsley | 2001 - 2007 |
| Shane DeForest | 2007 - 2010 |
| Allen Bollschweiller | 2010 - |

SACRAMENTO OFFICES

Central California District Office Sacramento, CA

Mother Lode Field Office Eldorado Hills, CA

Bakersfield Field Office Bakersfield, CA

Bishop Field Office Bishop, CA

Hollister Field Office Hollister, CA

Ukiah Field Office Ukiah, CA

In 1954, the BLM created a Sacramento District Office by moving forestry and grazing personnel from the Regional Office in San Francisco to a new Sacramento Office. In 1966, the Sacramento District Office was moved to Folsom and renamed the Folsom District. At about the same time, the Northern Mother Lode Resource Area, the Southern Mother Lode Resource Area, and the Diablo Resource Area Offices were established in the new Folsom District.

In the 1980 reorganization, the Folsom District Office was abolished. The Northern Mother Lode RA and the Southern Mother Lode RA were combined and re-designated as the Folsom Resource Area Office reporting to the Bakersfield District Office. The Diablo Resource Area was relocated to Hollister and became the Hollister Resource Area reporting to the Bakersfield District Office.

In 1998, the Folsom Resource Area Office was re-designated as the Folsom Field Office reporting directly to the BLM California State Office. In 2010, the Folsom Field Office was moved to El Dorado Hills, and renamed the Mother Lode Field Office.

In 2007, when the three-tiered organization was re-established in California, a **Central California District Office** was established in Sacramento to oversee the **Mother Lode, Bakersfield, Bishop, Hollister, and Ukiah Field Offices.**

Central California District Office Manager

| | |
|-------------|-------------|
| Kathy Hardy | 2009 - 2011 |
| Este Stifel | 2011 - |

Sacramento District Managers 1954 - 1965

| | |
|--------------------------|-------------|
| Albert Sauer | 1954 |
| Emmanuel (Pete) Peterson | 1955 - 1959 |
| Dennis Hess | 1960 |
| Jens C. Jensen | 1960 - 1962 |
| H. Curt Hammit | 1963 - 1965 |

Folsom District Managers 1965 - 1980

| | |
|-----------------|-------------|
| H. Curt Hammit | 1965 - 1969 |
| Delmar Vail | 1969 - 1971 |
| Alan P. Thomson | 1972 - 1980 |

Folsom Resource Area Managers 1980 - 1998

| | |
|-----------------|-------------|
| Alan P. Thomson | 1980 - 1982 |
| Deane Swickard | 1982 - 1998 |

Folsom Field Office Managers 1998 - 2006

| | |
|----------------|-------------|
| Deane Swickard | 1998 - 2006 |
| William Haight | 2006 - 2010 |

Mother Lode Field Office Manager

| | |
|----------------|--------|
| William Haight | 2010 - |
|----------------|--------|

Former Resource Area Offices in the Folsom District

Northern Mother Lode RA Folsom, CA
 Southern Mother Lode RA Folsom, CA
 Diablo RA Folsom, CA

Managers of the former Northern Mother Lode RA in Folsom Dist.

| | |
|----------------------------|-------------|
| Paul A. (Smokey) Bourgeois | 1966 - 1980 |
|----------------------------|-------------|

Managers of the former Southern Mother Lode RA in the Folsom District

| | |
|------------------|-------------|
| Lars Erickson | 1966 - 1967 |
| Tom Allen | 1967 - 1971 |
| Dale P. Brubaker | 1971 - 1975 |
| Louis D. Jurs | 1975 - 1980 |

Managers of the former Diablo RA in the Folsom District

| | |
|----------------|-------------|
| Harold F. Hunt | 1966 - 1975 |
| Mark Lawrence | 1976 - 1980 |

BAKERSFIELD OFFICE

On November 1, 1934, Grazing Service Director Ferrington R. Carpenter chaired a meeting of stockmen in Bakersfield to establish the Mojave Grazing District. The District was established as "Mojave District No. 2." Sometime earlier, a Bodie Hills District had been established as Grazing District No. 1. However, on April 6, 1935, the two Districts were combined by Departmental Order into the Mojave District No. 1, with headquarters in Bishop, California. The office became the BLM's Bishop District in 1946. The District Office headquarters was moved to Bakersfield in 1954.

The Bishop, Little Lake, and Bakersfield Resource Area Offices were established in the Bakersfield District in 1965. In 1970, the Bishop RA and the Little Lake RA were combined to become the Bishop/Little Lake RA, and in 1972, the Resource Area Office headquarters was moved from Bakersfield to Bishop to become the Bishop RA.

In 1974, the Inyokern RA was created out of the Bakersfield RA, and the remainder of the Bakersfield RA was renamed the Caliente RA.

In 1976, the Inyokern Resource Area Office was moved to Ridgecrest and renamed the Ridgecrest RA. In 1980, the Ridgecrest RA was reassigned from the Bakersfield District to the California Desert District.

In 1980, the Folsom and Hollister Resource Areas were added to the Bakersfield District, when the Folsom District was abolished.

In 1998, the Caliente Resource Area was abolished, and the Bakersfield, Bishop, Folsom and Hollister Offices each became Field Offices reporting directly to the BLM's California State Director.

In 2007 when the three tier organization was re-established in California, the Bakersfield Field Office became part of the Central California District headquartered in Sacramento.

Grazing Service District Graziers at Bishop

| | |
|-----------------------|-------------|
| Luster R. Brooks | 1934 - 1936 |
| C. W. (Pop) Griswold | 1936 - 1937 |
| August (Monte) Rohwer | 1938 - 1941 |
| Francis A. Riordan | 1941 - 1942 |
| John W. Griswold | 1942 - 1944 |
| J. Raphael | 1944 - 1946 |

BLM District Managers at Bishop

| | |
|-----------------------|-------------|
| August (Monte) Rowher | 1946 - 1948 |
| Virgil Bottini | 1948 - 1954 |

Bakersfield District Managers

| | |
|-----------------|-------------|
| Virgil Bottini | 1954 - 1961 |
| Eldon Holmes | 1962 - 1964 |
| Robert Springer | 1964 - 1971 |
| Louis A. Boll | 1971 - 1981 |
| Robert Rheiner | 1982 - 1991 |
| Ron Fellows | 1991 - 1998 |

Bakersfield Field Office Managers

| | |
|----------------|-------------|
| Ron Fellows | 1998 - 2003 |
| Ron Huntsinger | 2004 - 2006 |
| Tim Smith | 2007 - |

Former Resource Area Offices in the Bakersfield District

Bishop RA, Bakersfield, CA
Bishop RA, Bishop, CA
Little Lake RA, Bakersfield, CA
Bakersfield RA Bakersfield, CA
Caliente RA Bakersfield, CA
Inyokern RA Bakersfield, CA
Ridgecrest RA Ridgecrest, CA
Folsom RA Folsom, CA
Hollister RA, Hollister, CA

Managers of the former Bishop RA in the Bakersfield District

| | |
|--------------|-------------|
| Ray Brubaker | 1965 - 1966 |
| Jack Seley | 1966 - 1970 |

Managers of the former Little Lake RA in the Bakersfield District

| | |
|---------------------|-------------|
| Earl L. (Lee) Carie | 1965 - 1966 |
| Kenneth C . Boyer | 1966 - 1970 |

Manager of the former Bishop/Little Lake RA in the Bakersfield District

| | |
|------------------|-------------|
| Kenneth C. Boyer | 1970 - 1972 |
|------------------|-------------|

Managers of the former Bakersfield RA in the Bakersfield District

| | |
|-----------------------|-------------|
| Fred Boyd | 1965 - 1966 |
| Wilbert (Bill) Bright | 1967 - 1972 |
| Leon Berggren | 1973 - 1974 |

Managers of the former Caliente RA in the Bakersfield District

| | |
|-----------------|-------------|
| Ed Lynch | 1974 - 1981 |
| Glenn Carpenter | 1981 - 1993 |
| James W. Abbott | 1993 - 1996 |
| Patty Gradek | 1996 - 1998 |

Manager of the former Inyokern RA in Bakersfield District

| | |
|----------------|-------------|
| Richard Harlow | 1974 - 1976 |
|----------------|-------------|

BISHOP OFFICE

The Bishop Office originated as a Grazing Service District Office administering California Grazing District No. 1, the Mohave Grazing District. The Bishop Office became a BLM District Office in 1946. The office was closed in 1954 when the District Office headquarters was moved to Bakersfield, but was reopened as the Bakersfield District's Bishop Resource Area Office in 1972.

In 1998, the Bishop Office was re-designated as the Bishop Field Office reporting to the BLM's California State Office.

In 2007, when the three-tier organization was re-established in California, the Bishop Field Office became a part of the Central California District headquartered in Sacramento.

Grazing Service District Graziers at Bishop

| | |
|-----------------------|-------------|
| Luster R. Brooks | 1934 - 1936 |
| C. W. (Pop) Griswold | 1936 - 1937 |
| August (Monte) Rohwer | 1938 - 1941 |
| Francis A. Riordan | 1941 - 1942 |
| John W. Griswold | 1942 - 1944 |
| J. Raphael | 1944 - 1946 |

BLM District Managers at Bishop

| | |
|-----------------------|-------------|
| August (Monte) Rohwer | 1946 - 1948 |
| Virgil Bottini | 1948 - 1954 |

Bishop Resource Area Office Managers

| | |
|-------------------------|-------------|
| Kenneth C. Boyer | 1972 - 1974 |
| Benjamin F. Collins | 1974 - 1978 |
| James Morrison | 1978 - 1989 |
| Michael (Mike) Ferguson | 1989 - 1992 |
| Genevieve Rasmussen | 1992 - 1998 |

Bishop Field Office Managers

| | |
|--------------------|-------------|
| Steve J. Addington | 1998 - 2002 |
| Bill Dunkelberger | 2002 - 2007 |
| Bernadette Lovato | 2009 - |

HOLLISTER OFFICE

The Hollister Office originated as the Diablo Resource Area in the Folsom District. It was relocated to Hollister in 1979, and became the Hollister Resource Area.

The Hollister Resource Area began reporting to the Bakersfield District when the Folsom District was merged into the Bakersfield District in 1980.

In 1998, the Hollister Resource Area Office became the Hollister Field Office reporting to the BLM's California State Office.

Managers of the former Diablo RA in the Folsom District

| | |
|----------------|-------------|
| Harold F. Hunt | 1966 - 1975 |
| Mark Lawrence | 1976 - 1979 |

Managers of the former Hollister RA

| | |
|-------------------|-------------|
| David Howell | 1981 - 1988 |
| Robert E. Beehler | 1988 - 1998 |

Hollister Field Office Manager

| | |
|-------------------|-------------|
| Robert E. Beehler | 1998 - 2005 |
| Rick Cooper | 2006 - |

In the 2007 reorganization, when the three-tier organization was re-established in California, the Hollister Field Office became a part of the Central California District headquartered in Sacramento.

UKIAH OFFICE

The Ukiah District Office was established by BLM as a District Forestry Office in 1958. Three Resource Areas - the North Coast RA, the Mendocino RA, and the Clear Lake RA - were established in the Ukiah District in the mid-1960s.

In 1981, the North Coast Resource Area and part of the Mendocino Resource Area were merged, and the Resource Area Office was moved first to Eureka for a few months, and then to Arcata where it became the Arcata Resource Area Office.

The Redding Resource Area was added to the Ukiah District when the Redding District was merged with the Ukiah District in 1982.

In the 1996 reorganization, the Ukiah District Office was eliminated, and the Clear Lake, Arcata and Redding Resource Area Offices became part of the Northern California (NORCAL) Management Team of Resource Area Offices reporting to the BLM California State Office. The Clear Lake Resource Area Office remained as the only BLM office in Ukiah.

In 1998, the three Resource Areas became the Clear Lake Field Office (in Ukiah), the Arcata Field Office and the Redding Field Office.

Ukiah District Managers

| | |
|----------------------|-------------|
| Wilson (Bill) Bjorge | 1958 - 1962 |
| George C. Francis | 1962 - 1964 |
| John F. Lanz | 1964 - 1971 |
| Melvin Clausen | 1971 - 1977 |
| Dean E. Stepanek | 1978 - 1980 |
| Van W. Manning | 1981 - 1986 |
| Alfred W. Wright | 1987 - 1991 |
| David Howell | 1992 - 1996 |
| Richard C. Burns | 1997 - 1998 |

In 1998, the Clear Lake Resource Area Office was re-designated as the Clear Lake Field Office reporting to the BLM California State Office.

Clear Lake Field Office Manager

| | |
|------------------|-------------|
| Richard C. Burns | 1998 - 2007 |
|------------------|-------------|

In the 2007 reorganization, when the three tired organization was re-established in California, the Clear Lake Field Office was renamed the Ukiah Field Office and became a part of the Central California District headquartered in the Sacramento area.

Ukiah Field Office Manager

Richard C. Burns 2007 -

Former Resource Areas in the Ukiah District

Clear Lake RA Ukiah, CA
North Coast RA Ukiah, CA
Mendocino RA Ukiah, CA
Arcata RA Arcata, CA
Redding RA Redding, CA

Managers of the former Clear Lake Resource Area

Myron D. Adams 1966 - 1968
William L. Larramendy 1968 - 1983
Stanley Whitmarsh 1983 - 1984
Gretchen Smith 1985 - 1987
Catherine Robertson 1988 - 1992
Renee Snyder 1993 - 1997

Managers of the former North Coast RA in the Ukiah District

Ron Sadler 1966 - 1967
Ken Mak 1967
Pieter J. Van Zanden 1967 - 1972
William Rus 1973 - 1979

Managers of the former Mendocino RA in the Ukiah District

James Lavender 1966 - 1967
James Currivan 1967 - 1972
David Wickstrom 1973 - 1976
Robert Barnes 1976 - 1979
John Dutcher 1979 - 1981

In 1981, the North Coast RA and the Mendocino RA merged and the Resource Area Office was moved to Arcata to become the Arcata Resource Area Office, which is now the Arcata Field Office reporting to the Northern California District Office headquartered in Redding.

CALIFORNIA DESERT DISTRICT OFFICE

California Desert District Office Moreno Valley, CA

Palm Springs - South Coast Field Office Palm Springs, CA

El Centro Field Office El Centro, CA

Barstow Field Office Barstow, CA

Ridgecrest Field Office Ridgecrest, CA

Needles Field Office Needles, CA

The California Desert District Office was established in 1961 in Riverside, when the Los Angeles Land Office was moved to Riverside and the administration of the public lands in San Bernardino, Riverside, Imperial and San Diego Counties was transferred from the Bakersfield

District to a new Riverside District and Land Office. The Office became the Riverside District Office in 1972, when the Land Office functions were moved and consolidated into the Sacramento Land Office. The Riverside District was renamed the **California Desert District** in 1980, and the office was relocated to Moreno Valley in 2003.

In 1965, four Resource Areas were established in the Riverside District - the South Coast - Border RA, the Southeast Desert RA, the High Desert RA and the East Desert RA - all located in the Riverside Office.

In 1974, these Resource Areas were reorganized, and the High Desert and Southeast Desert Resource Area Offices were relocated to Barstow and El Centro and renamed the Barstow and El Centro Resource Areas. In 1978 the East Desert Resource Area was moved to Needles and renamed the Needles Resource Area, and in 1986 the South Coast - Border Resource Area was moved to Palm Springs and was renamed the Palm Springs - South Coast Resource Area.

In 1980, the Ridgecrest Resource Area was reassigned from the Bakersfield District to the California Desert District.

In 1998, the Resource Area Offices were re-designated as Field Offices, but they continued to report to the California Desert District Office in Riverside. The California Desert District Office was relocated to Moreno Valley in 2003.

Riverside District Managers

| | |
|-------------------|-------------|
| Virgil Bottini | 1961 - 1962 |
| Jens C. Jensen | 1962 - 1964 |
| Hall McClain | 1964 - 1967 |
| Jack F. Wilson | 1967 - 1971 |
| Delmar Vail | 1971 - 1976 |
| Gerald E. Hillier | 1976 - 1980 |

California Desert District Managers

| | |
|---------------------|-------------|
| Gerald E. Hillier | 1980 - 1992 |
| Henri Bisson | 1992 - 1998 |
| Tim Salt | 1998 - 2002 |
| Linda Hansen | 2002 - 2005 |
| Steve Borchard | 2006 - 2009 |
| Theresa (Teri) Raml | 2010 - |

Former RA Offices in the Riverside/California Desert District

- South Coast - Border RA (later Indio RA)
- Southeast Desert RA (later El Centro RA)
- High Desert RA (later Barstow RA)
- East Desert RA (later Needles RA)
- Ridgecrest RA

PALM SPRINGS OFFICE

The Palm Springs Office was originally established as the South Coast - Border Resource Area that was renamed the Indio Resource Area in the mid-1970s. The Resource Area Office was co-located with the Riverside District Office in Riverside.

The Indio Resource Area Office was moved to North Palm Springs in 1986, and, in 1988, it was renamed the Palm Springs - South Coast Resource Area Office. In 1998, it became the Palm Springs - South Coast Field Office reporting to the California Desert District Office in Riverside.

South Coast - Border RA Managers in the Riverside District

| | |
|---------------------|-------------|
| Keith Corrigan | 1965 |
| David Hemstreet | 1966 - 1971 |
| William H. Mortimer | 1971 - 1973 |
| John Mezes | 1973 - 1974 |

Indio Resource Area Managers in the Riverside District

| | |
|-------------------|-------------|
| Melvin (Mel) Berg | 1974 - 1977 |
| Terry Plummer | 1977 - 1979 |
| Brian Booher | 1979 - 1981 |
| Brian Robinson | 1982 - 1983 |
| Leslie Cone | 1983 - 1988 |

Palm Springs-South Coast Resource Area Managers

| | |
|--------------------|-------------|
| Russell Kaldenburg | 1988 - 1993 |
| Julia Dougan | 1993 - 1999 |

Palm Springs - South Coast Field Office Managers

| | |
|----------------|-------------|
| James G. Kenna | 1999 - 2003 |
| Gail Acheson | 2004 - 2007 |
| John Kalish | 2007 - |

EL CENTRO OFFICE

The El Centro Office was originally the Southeast Desert Resource Area with office in Riverside. It was renamed the El Centro Resource Area when the office was moved to El Centro in 1974. In 1998, it was re-designated as the El Centro Field Office reporting to the California Desert District Office in Riverside.

Southeast Desert Resource Area Managers in Riverside

| | |
|----------------------------|-------------|
| Robert Gibbons | 1965 |
| Roy H. Davidson | 1966 - 1971 |
| William C. (Cliff) Yardley | 1972 - 1974 |

El Centro Resource Area Managers

| | |
|----------------------------|-------------|
| William C. (Cliff) Yardley | 1974 - 1978 |
| David Mari | 1978 - 1981 |
| Roger D. Zortman | 1982 - 1986 |
| George (Ben) Koski | 1986 - 1995 |
| Terry Reed | 1995 - 1998 |

El Centro Field Office Managers

| | |
|-----------------|-------------|
| Greg Thomsen | 1998 - 2004 |
| Vicki Wood | 2005 - 2009 |
| Margaret Goodro | 2010 - |

BARSTOW OFFICE

The Barstow Office was originally the High Desert Resource Area with office in Riverside. In 1974, the office was relocated to Barstow, and renamed the High Desert Resource Area. In 1998, it became the Barstow Field Office reporting to the California Desert District Office in Riverside.

High Desert Resource Area Managers in Riverside

| | |
|----------------------------|-------------|
| Thomas H. W. Loomis | 1965 - 1969 |
| Richard (Dick) Freel | 1969 - 1971 |
| Billy R. Templeton | 1971 - 1972 |
| William H. (Bill) Mortimer | 1973 - 1974 |

Barstow Resource Area Managers

| | |
|---------------------|-------------|
| William H. Mortimer | 1974 - 1976 |
| Gail Givens | 1976 - 1980 |
| Alden Sievers | 1981 - 1990 |
| Karla K. H. Swanson | 1990 - 1993 |
| Timothy Read | 1993 - 1998 |

Barstow Field Office Managers

| | |
|--------------|-------------|
| Timothy Read | 1998 - 2003 |
| Roxie Trost | 2004 - 2012 |

RIDGECREST OFFICE

The Ridgecrest Office was originally established in 1974 in the Bakersfield District as the Inyokern Resource Area Office located in Bakersfield. The Resource Area Office was relocated to Ridgecrest in 1976, and renamed the Ridgecrest Resource Area. The Ridgecrest Resource Area was transferred to the California Desert District in 1980.

In 1998, the Ridgecrest Resource Area was re-designated the Ridgecrest Field Office reporting to the California Desert District Office in Riverside.

Ridgecrest Resource Area Managers

| | |
|----------------|-------------|
| Richard Harlow | 1976 - 1979 |
| Chris Hayes | 1979 - 1980 |
| Mark Lawrence | 1980 - 1984 |
| Patty McLain | 1984 - 1988 |
| Lee Delaney | 1988 - 1998 |

Ridgecrest Field Office Managers

| | |
|-------------------|--------|
| Hector Villalobos | 1999 - |
|-------------------|--------|

NEEDLES OFFICE

The Needles Office was originally established as the East Desert Resource Area Office in Riverside. The office was relocated to Needles in 1978 and renamed the Needles Resource Area. In 1998, the Needles Resource Area was re-designated as the Needles Field Office reporting to the California Desert District Office in Riverside.

East Desert Resource Area Manager in Riverside

| | |
|---------------------------|-------------|
| Thomas H. (Tommy) Stewart | 1965 - 1974 |
| Joe Gullicksen | 1974 - 1978 |

Needles Resource Area Managers

| | |
|-----------------------|-------------|
| Richard Crowe | 1978 - 1982 |
| Everell (Butch) Hayes | 1982 - 1988 |
| Richard Fagan | 1988 - 1994 |
| Phillip Damon | 1994 - 1996 |
| Molly Brady | 1997 - 1998 |

Needles Field Office Managers

| | |
|---------------------|-------------|
| Molly Brady | 1998 - 2003 |
| Larry Morgan | 2004 - 2006 |
| Sterling White | 2007 - 2008 |
| Raymond (Rusty) Lee | 2009 - |



Map of Colorado BLM Field Office Areas

COLORADO

AGENCIES, ORGANIZATIONS AND MANAGERS

The current **Bureau of Land Management** organization in Colorado consists of a State Office in Denver, and three District Offices which supervise a total of 10 Field Offices and four National Landscape Conservation System Areas. **Existing Offices are shown in bold type.**

COLORADO STATE OFFICE Denver, Colorado

State Directors

| | |
|------------------------|-------------|
| Max Caplin, St. Supvr. | 1954 - 1957 |
| Lowell M. Puckett | 1957 - 1965 |
| Edgar I. Rowland | 1965 - 1972 |
| Dale R. Andrus | 1972 - 1980 |
| George C. Francis | 1981 - 1984 |
| Kannon C. Richards | 1984 - 1987 |
| Neil F. Morck | 1987 - 1989 |
| H. Robert Moore | 1990 - 1995 |
| Donald R. Glazer | 1995 - 1996 |
| Ann J. Morgan | 1997 - 2002 |
| Ron Wenker | 2002 - 2005 |
| Sally Wisely | 2005 - 2009 |
| Helen Hankins | 2010 - |

Colorado BLM Field Organization in 2012

Front Range District Office Canon City, CO
Royal Gorge Field Office Canon City, CO
San Luis Valley Field Office Saguache, CO

Northwest District Office Grand Junction, CO
Grand Junction Field Office Grand Junction, CO
McInnis Canyons National Conservation Area
Dominguez-Escalante National Conservation Area
Colorado River Valley Field Office Silt, CO
Little Snake Field Office Craig, CO
Kremmling Field Office Kremmling, CO
White River Field Office Meeker, CO

Southwest District Office Montrose, CO
Uncompahgre Field Office Montrose, CO
Gunnison Gorge National Conservation Area
Gunnison Field Office Gunnison, CO
Tres Rios Field Office Dolores, CO
Anasazi Heritage Center/Canyons of the Ancients

Former BLM District Offices in Colorado

| | |
|---------------------------|-------------|
| Meeker District | 1946 - 1954 |
| Durango District | 1946 - 1966 |
| Denver District | 1947 - 1966 |
| Glenwood Springs District | 1966 - 1973 |

Prior to 1946, the **General Land Office** and the **Grazing Service** were responsible for activities on the public domain lands in Colorado.

GENERAL LAND OFFICE

A total of 16 Land Offices were established in Colorado, but the two principal Land Offices were at Denver and Pueblo. The Denver Land Office was opened in 1864 and the Pueblo Land Office in 1871.

Other Land Offices were opened and operated at the following locations: Akron (1890 - 1904), Del Norte (1850 - 1924), Durango (1882 - 1925), Glenwood Springs (1884 - 1927), Golden City (1863 - 1864), Hugo (1890 - 1922), Lamar (1887 - 1924), Leadville (1879 - 1924), Sterling (1890 - 1924), Central City (1868 - 1893), Fair Play (1867 - 1879), Lake City (1877 - 1888), Montrose (1888 - 1925), and Gunnison (1883 - 1906).

When BLM was formed in 1946, Land Office functions had been consolidated into the Denver and Pueblo Land Offices. The Pueblo Land Office was consolidated into the Denver Land Office in 1950.

Managers of the former Denver Land Office

| | |
|-------------------------|-------------|
| Eudocia Bell Smith | 1946 - |
| Harold J. Burback | 1953 |
| Raymond R. Best | 1954 |
| George H. Woodhall | 1954 - 1957 |
| John Rankin | 1957 - 1958 |
| Dale R. Andrus | 1959 - 1963 |
| Frank W. Meek | 1963 - 1965 |
| J. Elliott (Curly) Hall | 1965 - 1971 |

Managers of the former Pueblo Land Office

| | |
|-----------------|-------------|
| Lloyd T. Morgan | 1946 - 1949 |
|-----------------|-------------|

In 1971, the Land Office organization was eliminated in the BLM, and the Land Office functions were assigned to State Office and District Office staffs.

GRAZING SERVICE

The Grazing Service created eight Grazing Districts in Colorado in the late 1930s. Each Grazing District was headed by a District Grazier with clerical support and a Grazing Advisory Board made up of local ranchers. These Grazing Districts became BLM Districts after 1946 and many of the District Graziers became the first BLM District Managers. These eight Grazing Districts were:

District No. 1, the Meeker District, with office in Meeker, which was combined into the BLM's Craig District in 1954.

District No. 2, the Summit District, with office in Meeker, then Craig, then Denver, then Glenwood Springs, and was finally divided and combined into the BLM's Grand Junction, Craig and Canon City Districts in 1973.

District No.3, the Ouray District, with office at Montrose and later became a part of the BLM's Montrose District.

District No. 4, the Dolores District, with office in Montrose, then Durango, and finally combined into the BLM's Montrose District in 1966.

District No. 5, the Royal Gorge District, with office in Canon City became a part of BLM's Canon City District.

District No. 6, the Yampa District, with office in Meeker and then included in BLM's Craig District in 1947.

District No. 7, the Rifle District, with office in Grand Junction and became a part of BLM's Grand Junction District.

District No. 8, the San Luis District, established in 1941 by split of Ouray District, with office in Alamosa, and subsequently combined with the BLM's Canon City District.

Each of the District Graziers reported directly to a Grazing Service Regional Grazier in the Grazing Service's Region 8 Office in Grand Junction, Colorado.

BUREAU OF LAND MANAGEMENT

When the BLM was established in 1946, there were Grazing Service District Offices in Grand Junction, Montrose, Meeker, Durango, Craig and Canon City which became BLM District Offices. BLM added a Denver District Office in 1947.

In 1954, the Meeker District was merged into the Craig District, but the Meeker Office remained open as a Sub-Office, later a Resource Area Office, reporting to the Craig District Office.

In a 1966 reorganization, the Denver District Office was closed and moved to Glenwood Springs; and the Durango District was consolidated with the Montrose District. At about the same time, several Resource Areas were created within each of the five remaining Districts - Canon City, Grand Junction, Craig, Montrose, and Glenwood Springs.

In 1973, the Glenwood Springs District was abolished and its lands were divided up and reassigned to the Canon City, Craig and Grand Junction Districts. The Meeker, Durango and Glenwood Springs Offices remained open as Resource Area Offices reporting to the Craig, Montrose, and Grand Junction District Offices.

In 1995, the Canon City District began a "Service First" pilot project with the U. S. Forest Service to share offices and operations. In Canon City the BLM and the Forest Service shared an office. In Alamosa, the San Luis Resource Area Office and two National Forest Ranger District Offices ceased to exist as separate BLM and Forest Service Offices. The BLM and the Forest Service merged their offices, personnel, equipment and land management operations on a trial basis to manage BLM and National Forest Lands in the San Luis Valley area of south central Colorado.

By 2000, this type of BLM/Forest Service merger of operations had been expanded to the offices in the Montrose District in southwestern Colorado. At the same time, Public Lands Centers jointly operated by the BLM and the Forest Service were established in Monte Vista and Delores to serve as information centers for the public using the public lands.

In the late 1990s, the BLM eliminated the District Office/Resource Area Office organization, and each District Office and detached Resource Area Office in Colorado was re-designated as a Field Office reporting directly to the BLM Colorado State Office in Denver.

In the 2008 reorganization, the BLM restored the three tier State Office/District Office/Field Office organization in Colorado by reestablishing District Offices in Canon City, Grand Junction and Montrose to supervise groups of Field Offices.

A **Front Range District Office** was established in Canon City to oversee Field Offices in Canon City, Del Norte, Saguache, and La Jara, and the San Luis Valley Public Lands Office in Monte Vista, most of which were co-located with Forest Service Offices.

A **Northwest District Office** was established in Grand Junction to oversee Field Offices in Grand Junction, Silt, Craig, Meeker, and Kremmling.

A **Southwest District Office** was established in Montrose to oversee Field Offices in Montrose, Gunnison, Pagosa Springs, and Bayfield; the Dolores Public Lands Center in Dolores; and the San Juan Public Lands Center in Durango, most of which were co-located with Forest Service Offices.

In 2011, the BLM separated their Field Offices from the Forest Service. In both the Front Range and Southwest District, several of the Field Offices were consolidated into a single Field Office.

In the **Front Range District**, the Del Norte, La Jara and Saguache Field Offices and the San Luis Public Lands Center were consolidated into a **San Luis Valley Field Office**, located in Saguache, and reporting to the Front Range District Office in Canon City.

In the **Southwest District**, the Pagosa and Columbine Field Offices and the Dolores and San Juan Public Lands Centers were combined into the **Tres Rios Field Office** located in Dolores and reporting to the Southwest District Office in Montrose.

CANON CITY OFFICES

Front Range District Office Canon City, CO
Royal Gorge Field Office Canon City, CO
San Luis Valley Field Office Saguache, CO

The BLM created the Canon City District in 1947, to manage the Grazing Service's Colorado Grazing Districts Nos. 5 and 8, the Royal Gorge and San Luis Grazing Districts. The BLM Canon City District also included a portion of the original Grazing District No. 2, which in 1947 had been in the BLM's Denver District, was moved to the Glenwood Springs District for the 1966 to 1973 period, before being merged into the Canon City District in 1973.

In 1966, the Canon City District created two Resource Areas: the Royal Gorge RA and the San Luis RA with offices in Canon City. Within a year, the San Luis Resource Area Office was relocated to Alamosa, Colorado. In a 1973 reorganization, the Northeast Resource Area was added to the Canon City District from the Glenwood Springs District which had been eliminated.

The Northeast Resource Area Office was located in the Denver area from 1966 to 1992. It was part of the Glenwood Springs District from 1966 to 1973, and part of the Canon City District from 1973 to 1992. It was based first in Golden, later in Wheatridge, and finally in the Denver Service Center, before being merged into the Royal Gorge Resource Area in 1992.

In 1995, the Canon City District began a pilot project with the U. S. Forest Service to share offices and operations. In Canon City the BLM and the Forest Service shared an office. In Alamosa, the San Luis Resource Area Office and two National Forest Ranger District Offices ceased to exist as separate BLM and Forest Service Offices. The BLM and the Forest Service merged their offices, personnel, equipment and land management operations on a trial basis to manage BLM and National Forest Lands in the San Luis Valley area of south central Colorado.

In the 2000 reorganization, the Canon City District office was re-designated as the Royal Gorge Field Office reporting directly to the BLM's Colorado State Office. The La Jara Field Office, the Saguache Field Office, and the Del Norte Field Offices which had been part of the Canon City District, also began reporting directly to the BLM Colorado State Office

In a 2009 reorganization, a **Front Range District Office** was re-established in Canon City to oversee the operations of the Royal Gorge Field Office at Canon City, the Del Norte Field Office, the Saguache Field Office, the La Jara Field Office, and the San Luis Valley Public Lands Center at Monte Vista.

In the 2011 reorganization, the Del Norte, Saguache, and La Jara Field Offices and the San Luis Valley Public Lands Center were consolidated into a **San Luis Valley Field Office** located at Saguache and reporting to the Front Range District Office in Canon City.

Front Range District Manager

Greg Shoop 2009 -

Canon City District Managers 1947 - 2000

| | |
|-----------------------------|-------------|
| Douglas A. Cross | 1947 - 1954 |
| George Turcott, Jr. | 1955 - 1959 |
| Rowland G. (Tommy) Thompson | 1959 - 1967 |
| Jack A. McIntosh | 1967 - 1972 |
| Richard D. McEldery | 1972 - 1977 |
| Melvin Clausen | 1977 - 1983 |
| Donnie Sparks | 1983 - 1999 |

Field Office Managers at Royal Gorge Field Office

| | |
|------------------|-------------|
| Levi Dieki | 1999 - 2000 |
| Roy Masinton | 2001 - 2009 |
| Linda McGlothlen | 2009 - 2010 |
| Keith Berger | 2010 - |

Former Resource Area Offices in the Canon City District

Royal Gorge RA Canon City, CO
 Northeast RA Golden, CO
 San Luis RA Alamosa CO

Managers of the former Northeast RA (Glenwood Sprgs. Dist.)

| | |
|----------------------|-------------|
| Art Lees | 1966 - 1968 |
| Stanley Y. Shepard | 1968 - 1970 |
| (vacant) | 1970 - 1972 |
| Jimmie E. Jinks, Jr. | 1972 |

Managers of the former Northeast RA (Canon City Dist.)

| | |
|---------------------|-------------|
| Barry Cushing | 1973 - 1976 |
| Gerald P. Brandvold | 1976 - 1981 |
| Frank Young | 1981 - 1992 |

Managers of the Royal Gorge Resource Area at Canon City

| | |
|----------------------|-------------|
| Bruce Talbot | 1966 - 1972 |
| Homer G. Meyer | 1972 - 1978 |
| Jack D. Albright | 1979 - 1982 |
| Lanny M. (Mac) Berta | 1983 - 1995 |
| Levi Deike | 1995 - 1999 |

DEL NORTE OFFICE

The Del Norte Field Office was created in 1999, when the BLM established a presence at the Forest Service Office in Del Norte.

Manager of the Del Norte Field Office

| | |
|-------------|-------------|
| Tom Malecek | 1999 - 2011 |
|-------------|-------------|

In 2011, the Del Norte Field Office was moved to Saguache and merged with the La Jara and Saguache Field Offices to become the San Luis Valley Field Office.

ALAMOSA - LA JARA OFFICE

A BLM Office was opened in Alamosa in 1967 when the San Luis Resource Area office was relocated from Canon City to Alamosa. It operated as the BLM San Luis Resource Area Office until 1995.

In 1995, the BLM and the Forest Service merged offices, personnel and equipment in the Canon City District area on a trial basis. In the San Luis Valley area, the BLM administered public lands in the San Luis Resource Area and the adjacent National Forest lands of the Rio Grande National Forest were combined into three new land management units that were established in the western, northern and southern portions of the San Luis Valley.

In 1998, the former BLM San Luis Resource Area Manager managed the western unit, and two Forest Service District Rangers managed the northern and southern units. The San Luis Resource Area Office was later re-designated as the San Luis Field Office.

Managers of the former San Luis Resource Area/ Field Office at Alamosa

| | |
|--------------------------|-------------|
| Marlowe E. (Gene) Kinch | 1966 - 1972 |
| Robert E. (Gene) Vecchia | 1972 - 1982 |
| Thomas V. Sieverding | 1982 - 1987 |
| Dennis Zachman | 1987 - 1990 |
| Joe Kraayenbrink | 1990 - 1992 |
| Julie Howard | 1992 - 1997 |

In 1999 the Alamosa Office was relocated to nearby La Jara and re-designated as the La Jara Field Office.

Managers of the La Jara Field Office

| | |
|------------------|-------------|
| Carlos Pinto | 1999 - 2001 |
| Jim Rhett | 2002 |
| Roberto Martinez | 2003 - 2011 |
| Andrea Jones | 2011 |

In a 2011 reorganization, the BLM separated its offices from the Forest Service, and the La Jara Field Office was moved to Saguache and merged with the Del Norte and Saguache Field Offices to become the BLM's San Luis Valley Field Office.

SAGUACHE OFFICE

The Saguache Field Office was created in 1999 when BLM established a presence in the Forest Service Office in Saguache. The Office operated as a joint BLM/Forest Service Office until 2011, when the BLM combined the Del Norte, La Jara and Saguache Field Offices into a BLM San Luis Valley Field Office at a new location in Saguache.

Manager of the former Saguache Field Office

| | |
|------------------|-------------|
| Tom Goodwin | 1999 - 2007 |
| Andrew Archuleta | 2007 - 2011 |

Manager of the San Luis Valley Field Office

| | |
|------------------|--------|
| Andrew Archuleta | 2011 - |
|------------------|--------|

MONTE VISTA OFFICE

From 2005 to 2011, the BLM joined with the Forest Service in operating a San Luis Valley Public Lands Center Monte Vista, Colorado.

Managers of the San Luis Valley Public Lands Center

| | |
|------------|-------------|
| Pete Clark | 2005 - 2006 |
| Dan Dallas | 2007 - 2011 |

GRAND JUNCTION OFFICES

Northwest District Office Grand Junction, CO

Grand Junction Field Office Grand Junction, CO

McInnis Canyons National Conservation Area Grand Junction, CO

Dominguez-Escalante National Conservation Area Grand Junction, CO

Colorado River Valley Field Office Silt, CO

Little Snake Field Office Craig, CO

White River Field Office Meeker, CO

Kremmling Field Office Kremmling, CO

Grand Junction was the location of the Grazing Service's Region 8 Office that administered livestock grazing on the public domain lands in Colorado. Colorado Grazing District No. 7, the Rifle Grazing District, was also administered out of the Grand Junction Office. The Office became a BLM District Office in 1946.

Portions of the Montrose District were added in 1966, and, when the Glenwood Springs District was abolished in 1973, the Glenwood Resource Area from that District was added to the Grand Junction District.

In a 2000 reorganization, the Grand Junction District Office and the Glenwood Springs Resource Area Offices became the Grand Junction Field Office and the Glenwood Springs Field Offices, each reporting directly to the Colorado State Office.

In the 2008 reorganization, a **Northwest District Office** was re-established in Grand Junction to oversee the operations of the **Grand Junction Field Office** and the **Glenwood Springs Field Office**. At that time, the **Little Snake Field Office** at Craig, the **White River Field Office** at Meeker, and the **Kremmling Field Office** at Kremmling were added to the Northwest District.

In 2009, the Glenwood Springs Field Office was relocated to Silt, Colorado, and renamed the **Colorado River Valley Field Office**.

Northwest District Manager

| | |
|---------------|-------------|
| Jamie Connell | 2009 - 2011 |
| Jim Cagney | 2011 - |

Grazing Service District Graziers

| | |
|---------------------------|------|
| Russell B. Rose | 1938 |
| Jefferson D. Dillard, Jr. | 1939 |

BLM District Managers 1947 - 2000

| | |
|-----------------------------|-------------|
| Rufus T. Hiron | 1947 |
| Rowland G. (Tommy) Thompson | 1951 - 1954 |
| Douglas A. Cross | 1954 - 1957 |
| Lloyd W. Bruce | 1957 - 1963 |
| Keith Miller | 1963 - 1972 |
| Thomas J. Owen | 1972 - 1978 |
| David A. Jones | 1978 - 1983 |
| Wright Sheldon | 1983 - 1985 |
| Richard (Dick) Freel | 1985 - 1987 |
| Bruce P. Conrad | 1988 - 1991 |
| Tim Hartzell | 1992 - 1995 |
| Mark Morse | 1995 - 2000 |

Grand Junction Field Office Managers

| | |
|---------------------|--------|
| Catherine Robertson | 2000 - |
|---------------------|--------|

Former Resource Areas in the Grand Junction District
Grand Junction RA Grand Junction, CO
Glenwood Springs RA Glenwood Springs, CO
Garfield RA Grand Junction, CO
Plateau RA Grand Junction, CO
Pinon Mesa RA Grand Junction, CO
Bookcliff RA Grand Junction, CO

Originally the Grand Junction District had four Resource Areas: the Garfield RA, the Plateau RA, the Pinon Mesa RA, and the Bookcliff RA. Reorganization in 1973, realigned the Grand Junction District into two Resource Areas: the Grand Junction Resource Area and the Glenwood Springs Resource Area.

The Garfield, Plateau, Pinon Mesa and Bookcliff Resource Areas of the Grand Junction District were combined into the Grand Junction Resource Area, and lands from the Glenwood Springs and Eagle Resource Areas were added from the former Glenwood Springs District to become a new Glenwood Springs Resource Area in the Grand Junction District.

Managers of the former Garfield Resource Area

| | |
|-----------------|-------------|
| Charles Shannon | 1966 - 1968 |
| Robert W. Kline | 1968 - 1973 |

Managers of the former Plateau Resource Area

| | |
|-------------------------|-------------|
| K. Grant Harbour | 1964 - 1971 |
| Joseph J. (Jack) Haslem | 1971 - 1973 |

Managers of the former Pinon Mesa Resource Area

| | |
|--------------------------|-------------|
| Robert W. Kline | 1964 - 1968 |
| Harold D. (Bud) Sherrets | 1971 - 1973 |

Manager of the former Bookcliff Resource Area

| | |
|------------------|-------------|
| Warren E. Stultz | 1966 - 1973 |
|------------------|-------------|

Managers of the former Grand Junction Resource Area

| | |
|--------------------------|-------------|
| Harold D. (Bud) Sherrets | 1973 - 1976 |
| Lanny M. (Mac) Berta | 1977 - 1983 |
| Forest W. Littrell | 1983 - 1985 |
| John O. Singlaub | 1985 - 1992 |
| Catherine Robertson | 1992 - 2000 |

In 2000, the Grand Junction Resource Area was re-designated the **Grand Junction Field Office** reporting to the BLM Colorado State Office. In the 2008 reorganization, the Grand Junction Field Office became a part of the new Northwest District Office, headquartered in Grand Junction.

The Grand Junction Field Office also oversees the administration of the **McInnis Canyons National Conservation Area** and the **Dominguez-Escalante National Conservation Area**.

GLENWOOD SPRINGS - SILT OFFICE

The Glenwood Springs Office had its origin in the BLM's Denver District Office that was established in Denver in 1947. In 1966, the Denver District Office was closed and moved to Glenwood Springs. At about the same time, five Resource Areas were established in the Glenwood Springs District: the Northeast RA, the North Park RA, the Middle Park RA, the Eagle RA, and the Glenwood Springs RA.

The Glenwood Springs District only lasted 7 years; it was abolished in 1973. The lands in the Northeast RA were reassigned to the Canon City District; the lands in the North Park RA and Middle Park RA were reassigned to the Craig District to become that District's new Kremmling RA; and the lands in the Glenwood Springs RA and the Eagle RA were reassigned to the Grand Junction District to become that District's new Glenwood Resource Area.

DENVER DISTRICT OFFICE

Managers of the former Denver District

| | |
|------------------|-------------|
| Lloyd W. Bruce | 1947 - 1957 |
| Douglas A. Cross | 1957 - 1960 |
| John Clark | 1960 - 1966 |

GLENWOOD SPRINGS DISTRICT OFFICE

Manager of the former Glenwood Springs District

| | |
|------------|-------------|
| John Clark | 1966 - 1973 |
|------------|-------------|

Managers of the Northeast RA in the Glenwood Sprgs. Dist.

| | |
|--------------------|-------------|
| Art Lees | 1966 - 1968 |
| Stanley Y. Shepard | 1968 - 1970 |
| (vacant) | 1970 - 1972 |
| Jimmie E. Jinks Jr | 1972 |

Managers of the North Park RA in the Glenwood Sps. Dist.

| | |
|----------------|-------------|
| John Lovell | 1966 - 1969 |
| Homer G. Meyer | 1969 - 1972 |

Managers of the Middle Park RA in the Glenwood Sps. Dist.

| | |
|---------------------------|-------------|
| Kenneth R. (Dick) Wheeler | 1966 - 1972 |
| Lanny M. (Mac) Berta | 1972 - 1973 |

Managers of the Eagle RA in the Glenwood Sps. Dist.

| | |
|--------------------|-------------|
| Don Siebert | 1966 - 1970 |
| Stanley Y. Shepard | 1970 - 1973 |

Manager of the Glenwood Sps. RA in the Glenwood Sps. Dist.

| | |
|--------------------|-------------|
| Stewart A. Wheeler | 1966 - 1973 |
|--------------------|-------------|

Managers of the Glenwood Springs RA in Grand Junction Dist.

| | |
|--------------------|-------------|
| Stewart A. Wheeler | 1973 - 1976 |
| Alfred W. Wright | 1977 - 1984 |
| Jim Owings | 1984 - 1990 |
| Michael Mottice | 1990 - 2000 |

In the 2000 reorganization, the Glenwood Springs Office was re-designated as the Glenwood Springs Field Office reporting to the BLM's Colorado State Office.

In 2009, the Glenwood Springs Field Office was moved to Silt, Colorado, renamed the Colorado River Valley Field Office, and became part of the new Northwest District headquartered in Grand Junction.

Managers of the former Glenwood Springs Field Office

| | |
|---------------|-------------|
| Anne Huebner | 2000 - 2002 |
| Jamie Connell | 2003 - 2007 |
| Steve Bennett | 2007 - 2009 |

Manager of the Colorado River Valley Field Office

| | |
|---------------|--------|
| Steve Bennett | 2009 - |
|---------------|--------|

CRAIG OFFICE

The Craig Office began as a Grazing Service District Office administering lands in Colorado Grazing District No. 6, the Yampa Grazing District. In 1946, the Craig Office became a BLM District Office. The Craig District also included lands from Colorado Grazing District No. 1, the Meeker Grazing District which were added to the Craig District in 1954 when the Meeker District was abolished; and lands from Colorado Grazing District No. 2, the Summit Grazing District which were added to the Craig District when the Glenwood Springs District was abolished in 1973.

Grazing Service District Graziers

| | |
|---------------------------|-------------|
| Charles F. Seymore | 1936 |
| John F. (Johnny) Johnston | 1936 - 1941 |
| Sidney H. Whetstone | 1941 - 1946 |

BLM District Managers

| | |
|---------------------|-------------|
| Sidney H. Whetstone | 1946 - 1947 |
| William W. Campbell | 1947 - 1953 |
| Evert L. Brown | 1953 - 1957 |
| William J. Malencik | 1957 - 1961 |
| Keith Norris | 1961 - 1971 |
| Marvin W. Pearson | 1971 - 1980 |
| Earl L. (Lee) Carie | 1981 - 1984 |
| William J. Pulford | 1984 - 1994 |
| Mark Morse | 1995 - 2000 |

Former Resource Area Offices in the Craig District

- Little Snake RA Craig, CO
- White River RA Meeker, CO
- Kremmling RA Kremmling, CO
- North RA, later renamed Little Snake RA Craig CO
- Middle RA, later renamed Yampa RA Craig CO
- South RA, later renamed White River RA Meeker, CO

In 1965, the Craig District established three Resource Areas: the North, Middle and South Resource Areas which in about 1968 were renamed the Little Snake, Yampa and White River Resource Areas.

The 1973 District reorganization realigned the Craig District into three different Resource Areas: the Little Snake RA at Craig, the White River RA at Meeker, and the Kremmling RA at Kremmling. The Kremmling RA was created on lands added to the Craig District from the Glenwood Springs District. These actions resulted in the elimination of the Yampa RA in the Craig District and the Middle Park RA and North Park RA from the former Glenwood Springs District.

Manager of the former North (Little Snake) RA in the Craig District

| | |
|-------------------|-------------|
| Carroll M. Levitt | 1965 - 1973 |
|-------------------|-------------|

Managers of the former Little Snake Resource Area At Craig

| | |
|-------------------|-------------|
| Carroll M. Levitt | 1973 - 1981 |
| Bob Haburchak | 1981 - 1985 |
| Roy Jackson | 1985 - 1989 |
| Gene Keith | 1989 - 1990 |
| Glenn Secrist | 1990 - 1993 |
| John Husband | 1993 - 2000 |

Manager of the former Middle (Yampa) RA in the Craig District

| | |
|---------------------|-------------|
| L. Dwaine Hillberry | 1965 - 1973 |
|---------------------|-------------|

In the 2000 reorganization, the Craig District Office was eliminated and the Little Snake, White River and Kremmling Resource Area Offices were re-designated as Field Offices reporting directly to the BLM's Colorado State Office.

Managers of the Little Snake Field Office

| | |
|-----------------|-------------|
| John Husband | 2000 - 2010 |
| David Blackstun | 2010 |
| Wendy Reynolds | 2011 - |

In the 2009 reorganization, the Little Snake Field Office became a part of the new Northwest District Office, headquartered in Grand Junction.

MEEKER OFFICE

The Meeker Office was established as a Grazing Service District Office administering Colorado Grazing District No. 1, the Meeker Grazing District. It became a BLM District Office in 1946. The Meeker District was consolidated with the Craig District in 1954, and the Meeker Office remained open as the Meeker Sub-Office reporting to the Craig District Office. In 1965, the Meeker Sub-Office became the South Resource Area, later, renamed the White River Resource Area, reporting to the Craig District Office.

Grazing Service District Graziers

| | |
|--------------------|-------------|
| Charles F. Seymore | 1936 - 1940 |
| Warren J. Gray | 1941 - 1946 |

BLM District Managers

| | |
|---------------------|-------------|
| Warren J. Gray | 1946 - 1948 |
| Sidney H. Whetstone | 1948 - 1952 |
| William J. Malencik | 1952 - 1954 |

Managers of the Meeker Sub-Office of the Craig District

| | |
|------------------|-------------|
| Chuck DeVore | 1957 - 1958 |
| Max McFarlane | 1958 - 1960 |
| Neil McCleery | 1960 - 1963 |
| Stanley G. Colby | 1963 - 1965 |

South (White River) RA in the Craig District

| | |
|------------------|-------------|
| Stanley G. Colby | 1965 - 1973 |
|------------------|-------------|

White River Resource Area Managers

| | |
|------------------|-------------|
| Stanley G. Colby | 1973 - 1981 |
| B. Curtis Smith | 1981 - 1995 |
| John Mehlhoff | 1995 - 2001 |

In the 2000 reorganization, the White River Resource Area Office was re-designated as the White River Field Office reporting directly to the BLM Colorado State Office.

Managers of the White River Field Office

| | |
|-------------|--------|
| Kent Walter | 2001 - |
|-------------|--------|

In the 2009 reorganization which restored the three tier organization in Colorado, the White River Field Office became a part of the new Northwest District headquartered in Grand Junction.

KREMMLING OFFICE

The Kremmling Resource Area Office was established in 1973 as a detached Resource Area Office in the Craig District. It was created as a result of an exchange of lands between the Craig and the Glenwood Springs Districts. The lands in the Glenwood District's Middle Park RA and North Park RA were transferred to the Craig District to become the Kremmling Resource Area reporting to the Craig District Office.

Managers of the Middle Park RA in the Glenwood Sprgs. Dist.

| | |
|---------------------------|-------------|
| Kenneth R. (Dick) Wheeler | 1966 - 1972 |
| Lanny M. (Mac) Berta | 1972 - 1973 |

Managers of the North Park RA in the Glenwood Sprgs. Dist.

| | |
|----------------|-------------|
| John Lovell | 1966 - 1969 |
| Homer G. Meyer | 1969 - 1972 |

Managers of the Kremmling Resource Area in the Craig District

| | |
|---------------------------|-------------|
| Lanny M. (Mac) Berta | 1973 - 1977 |
| Roger D. Zortman | 1978 - 1981 |
| Harold Belisle | 1982 - 1984 |
| Sue Taylor (Moyer) | 1985 - 1986 |
| Dave Atkins | 1986 - 1989 |
| Dave Harr | 1989 - 1991 |
| Katherine (Kate) Kitchell | 1991 - 1992 |
| Linda Gross (Anania) | 1993 - 2000 |

In the 2000 reorganization, the Kremmling Resource Area Office was re-designated as the Kremmling Field Office reporting directly to the BLM Colorado State Office.

Kremmling Field Office Managers

| | |
|----------------------|-------------|
| Linda Gross (Anania) | 2000 - 2003 |
| John Ruhs | 2003 - 2006 |
| Dave Stout | 2007 - |

In the 2009 reorganization which restored the three tier organization to BLM in Colorado, the Kremmling Field Office became a part of the new Northwest District headquartered in Grand Junction.

MONTROSE OFFICES

Southwest District Office Montrose, CO

Uncompahgre Field Office Montrose, CO

Gunnison Gorge National Conservation Area Montrose, CO

Gunnison Field Office Gunnison, CO

Tres Rios Field Office Dolores, CO

Anasazi Heritage Center/Canyons of the Ancients Dolores CO

The Montrose Office was established as a Grazing Service office to manage Colorado Grazing District No. 3, the Ouray Grazing District. The office became a BLM District Office in 1946. In 1966, the lands in the old Dolores Grazing District, Colorado Grazing District No. 4, were added to the Montrose District when the Durango District Office was abolished.

Originally in 1965, the Montrose District had five Resource Areas: the San Juan RA, the Gunnison Basin RA, the Montrose RA, the Delta RA and the San Miguel RA. Reorganizations in 1973 and 1975 realigned the District into three RAs: the Uncompahgre RA in Montrose, Gunnison RA in Gunnison, and the San Juan RA in Durango. The Delta RA, Montrose RA and the San Miguel RA were eliminated.

In about 2000, there was a major reorganization of the BLM offices in southwestern Colorado. The BLM eliminated the District Office/Resource Area Office organization, and replaced it with Field Offices reporting directly to the Colorado State Office. Also the BLM and the Forest Service had begun sharing Offices, equipment, personnel and management responsibilities in southwestern Colorado in the same fashion as was being done in the "Service First" pilot program which had been started in the Canon City District in 1995.

The Montrose District Office became the Uncompahgre Field Office, the Gunnison Basin Resource Area Office became the Gunnison Field Office, and the San Juan Resource Area Office in Durango became the San Juan Public Lands Center. The BLM also joined the Forest Service in two new joint BLM/Forest Service Field Offices - the Columbine Field Office in Bayfield, the Pagosa Field Office in Pagosa Springs, and a San Juan Public Lands Center in Durango, and a Dolores Public Lands Office in Delores.

In 2008, the BLM restored the three tiered State Office/District Office/ Field Office organization in Colorado, and established the **Southwest District Office** in Montrose to oversee the operations of the **Uncompahgre and Gunnison Field Offices**, and the complex of joint BLM/Forest Service offices in the Durango area.

In 2011, the BLM discontinued the joint BLM/Forest Service Field Offices, and consolidated the Columbine and Pagosa Field Offices, and the San Juan Public Lands Center and the Dolores Public Lands Office into a **Tres Rios Field Office** in Dolores.

Southwest District Manager

Valori (Lori) Armstrong 2009 -

Grazing Service District Graziers

Dean E. Mahaffey 1938
 Russell B. Rose 1939 - 1941
 vacant 1941 - 1944
 Evert L. Brown 1944 - 1946

Montrose BLM District Managers

Evert L. Brown 1946 - 1953
 William W. Campbell 1953 - 1958
 John W. (Buster) Riley 1958 - 1966
 Arthur W. Zimmerman 1966 - 1970
 Robert E. Anderson 1970 - 1973
 Marlyn V. Jones 1973 - 1983
 Paul Arrasmith 1983 - 1987
 Alan L. Kesterke 1987 - 1995
 Mark Stiles 1995 - 2000

The Montrose District became the Uncompahgre Field Office in 2000.

Uncompahgre Field Office Managers

Alan Belt 2001 - 2003
 Barbara Sharrow 2004 -

The Uncompahgre Field Office also oversees the administration of the **Gunnison Gorge National Conservation Area**.

Former Resource Areas in the Montrose District

- Uncompahgre RA Montrose, CO
- Gunnison Basin RA Gunnison, CO
- San Juan RA Durango, CO
- Montrose RA Montrose, CO
- Delta RA Montrose CO
- San Miguel RA Montrose, CO

Originally in 1965, the Montrose District had five Resource Areas: the San Juan RA, the Gunnison Basin RA, the Montrose RA, the Delta RA and the San Miguel RA. Reorganizations in 1973 and 1975 realigned the District into three RAs: the San Juan, the Uncompahgre and the Gunnison Basin RA, and eliminated the Delta RA, Montrose RA and the San Miguel RA.

Managers of the former Delta Resource Area

Robert E. (Gene) Vecchia 1965 -1972
 B. Curtis Smith 1972 -1973

Managers of the former Montrose Resource Area

| | |
|--------------------|-------------|
| Maurice B. Ziegler | 1965 - 1969 |
| Bruce G. Whitmarsh | 1969 - 1973 |

Managers of the former San Miguel Resource Area

| | |
|-----------------|-------------|
| Brent D. Jensen | 1966 - 1973 |
| Bill W. Sharp | 1973 - 1975 |

Uncompahgre Resource Area Managers

| | |
|-------------------|-------------|
| B. Curtis Smith | 1973 - 1978 |
| Donley M. Lotvedt | 1978 - 1984 |
| Lance Nimmo | 1984 - 1985 |
| Robert Carruthers | 1985 - 1986 |
| Allan J. Belt | 1986 - 2000 |

GUNNISON OFFICE

The Gunnison Office originated as the Gunnison Basin Resource Area Office in Montrose that was relocated to Gunnison in 1985.

Gunnison Basin Resource Area Managers

| | |
|----------------------|-------------|
| Charles Janacek | 1965 - 1966 |
| Elbert W. Spencer | 1966 - 1969 |
| Bill W. Sharp | 1969 - 1973 |
| Brent D. Jensen | 1973 - 1978 |
| Cara W. (Bud) Curtis | 1978 - 1982 |
| Terry Reed | 1982 - 1988 |
| Barry Tollefson | 1988 - 2000 |

In the 2000 reorganization, the Gunnison Basin Resource Area Office was re-designated as the Gunnison Field Office reporting directly to the BLM Colorado State Office. In the 2009 reorganization which restored the three tier organization in Colorado, the Gunnison Field Office became a part of the Southwest District, headquartered in Montrose.

Gunnison Field Office Managers

| | |
|------------------|-------------|
| Barry Tollefson | 2000 - 2004 |
| Kenny McDaniel | 2005 - 2009 |
| Brian St. George | 2009 - |

DURANGO OFFICE

The Durango Office was originally a Grazing Service District Office set up to manage Colorado Grazing District No. 4, the Dolores Grazing District. It became a BLM District Office in 1946 and operated until 1966, when the Durango District was merged into the Montrose District. The Durango Office remained open as the San Juan Resource Area Office reporting to the Montrose District Office.

Grazing Service District Graziers

| | |
|-----------------|-------------|
| Henry E. Snyder | 1942 - 1946 |
|-----------------|-------------|

BLM District Managers

| | |
|--------------------|-------------|
| Henry E. Snyder | 1946 - 1951 |
| Raymond E. McBride | 1951 - 1955 |

| | |
|---------------------|-------------|
| William J. Malencik | 1955 - 1957 |
| H. Curt Hammit | 1957 - 1961 |
| Richard M. Kerr | 1961 - 1964 |
| Frank C. Shields | 1965 - 1966 |

San Juan Resource Area Managers

| | |
|-------------------|-------------|
| Thomas W. Rodda | 1966 - 1967 |
| Jerry D. Kendrick | 1967 - 1982 |
| David Miller | 1982 - 1987 |
| Sally Wisely | 1987 - 1995 |
| Calvin Joyner | 1995 - 2001 |

In the 2001 reorganization, the San Juan Resource Area Office was re-designated as the San Juan Public Lands Center, a joint BLM/Forest Service Office which reported to a Center Manager located at Durango.

San Juan Public Lands Center Managers

| | |
|-------------|-------------|
| Cal Joyner | 2001 - 2003 |
| Mark Stiles | 2003 - 2011 |

In the 2011 reorganization, the BLM discontinued its role in the joint BLM/Forest Service San Juan Public Lands Center at Durango

BAYFIELD OFFICE

In 2001, the BLM joined with the San Juan National Forest Office in Bayfield to form a Columbine Field Office which operated until 2011 as a joint BLM/Forest Service Office.

Columbine Field Office Managers

| | |
|---------------|-------------|
| Pauline Ellis | 2001 - 2008 |
| Matt Janowiak | 2009 - 2011 |

PAGOSA SPRINGS OFFICE

In 2001, the BLM joined with a San Juan National Forest Office in Pagosa Springs to form a Pagosa Field Office which operated until 2011 as a joint BLM/Forest Service Office.

Pagosa Field Office Managers

| | |
|-------------|-------------|
| Jo Bridges | 2001 - 2005 |
| Kevin Khung | 2006 - 2011 |

DOLORES OFFICE

The Dolores office was originally established in 2001 as the Mancos/Dolores Field Office. It is a joint BLM/Forest Service facility that was renamed the Dolores Public Lands Office in 2006. It houses both a San Juan National Forest Office and the BLM's **Tres Rios Field Office**. The Tres Rios Field Office was created in 2011 with the merger of the BLM components of the former Columbine and Pagosa Field Offices with the BLM's responsibilities at the Dolores Public Lands Office. The Tres Rios Field Office also oversees the administration of the **Anasazi Heritage Center/Canyons of the Ancients National Monument**.

Managers of the Dolores Public Lands Office

| | |
|----------------|-------------|
| Mike Znerold | 2001 - 2005 |
| Steve Beverlin | 2005 - 2011 |

Tres Rios Field Office Manager

| | |
|-------------------|--------|
| Connie Clementson | 2012 - |
|-------------------|--------|



Map of Eastern States BLM Field Office Areas

EASTERN STATES OFFICES

The current **Bureau of Land Management** organization in the eastern, southern, and midwestern States consists of an Eastern States Office in Springfield, Virginia and two Field Offices in Jackson, Mississippi, and Milwaukee, Wisconsin, and a Field Station in Lorton, Virginia.

Existing Offices are shown in bold type.

EASTERN STATES OFFICE Springfield, Virginia

State Directors

| | |
|---------------------------------|-------------|
| Luther T. Hoffman, St. Supvsr. | 1954 -1960 |
| Julian V. Cox, St. Supvsr. | 1961 -1967 |
| Doris Koivula, Land Office Mgr. | 1967 - 1972 |
| Lowell Udy, State Director | 1972 - 1980 |
| Roger Hildebeidel | 1980 - 1981 |
| G. Curtis Jones, Jr. | 1982 - 1990 |
| Denise Meridith | 1991 - 1993 |
| Carson W. (Pete) Culp, Jr. | 1993 - 1997 |
| W. Hord Tipton | 1997 - 1999 |
| Gayle Gordon | 1999 - 2001 |
| Michael Nedd | 2002 - 2007 |
| Juan Palma | 2007 - 2010 |
| John Lyon | 2011 - |

Eastern States BLM Field Organization in 2012

Southeastern States Field Office Jackson, Mississippi

Responsible for operations in 11 southern States:

| | | |
|-------------|----------------|----------------|
| Alabama | Arkansas | Florida |
| Georgia | Kentucky | Louisiana |
| Mississippi | North Carolina | South Carolina |
| Tennessee | Virginia | |

Northeastern States Field Office Milwaukee, Wisconsin

Responsible for operations in 20 northern States:

| | | |
|---------------|---------------|---------------|
| Connecticut | Delaware | Illinois |
| Indiana | Iowa | Maine |
| Maryland | Massachusetts | Michigan |
| Minnesota | Missouri | New Hampshire |
| New Jersey | New York | Ohio |
| Pennsylvania | Rhode Island | Vermont |
| West Virginia | Wisconsin | |

Lower Potomac Field Station Lorton, Virginia

Administers two recreation areas in Virginia and Maryland

GENERAL LAND OFFICE

The first Land Offices were established by Congress at the end of the 18th Century to facilitate the disposal of lands in the Northwest Territory (that area North and West of the Ohio River). In 1812, Congress created the General Land Office as the agency to administer the disposal of the federal public domain lands. Land Offices were established in the new Territories west of the Appalachian Mountains as the new Nation began to expand and settle its western frontier. Over a 170 year period, more than 400 Land Offices were opened in the southern and western Territories and States.

The only States which did not have Land Offices were:

- the original 13 States,
- West Virginia, Kentucky and Tennessee which were originally part of Virginia and North Carolina, two of the original 13 States,
- Maine which was originally part of Massachusetts, one of the original 13 States,
- Texas, which joined the Nation as a Republic and kept its lands, and
- Hawaii, which was mostly privately owned land when it became a Territory, and later a State.

Land Offices were opened in areas where settlement was occurring. When most of the public domain land in an area was appropriated under the Homestead Act or other settlement laws, the Land Office would relocate to a new area where settlement was beginning, taking the land records with it. When settlement was largely finished in a State, the Land Office records from that State were transferred to a permanent location in the General Land Office in Washington, DC.

In addition to maintaining the public land records and processing land disposals, the General Land Office had two other important functions:

- The GLO also managed the cadastral land surveying program which established the land boundaries which were the basis for the land patents issued by General Land Office, and
- when the Oregon and California (O&C) Revested Lands Administration was created by Congress in 1937 to manage the timbered public lands in western Oregon, this O&C Revested Lands Administration was assigned to the General Land Office.

BUREAU OF LAND MANAGEMENT

In 1946, when the General Land Office was merged with the Grazing Service to form the Bureau of Land Management, the GLO organization consisted of a large Washington DC Office, 20 Land Offices in 11 western States and the Territory of Alaska, and the O&C Revested Lands Administration in western Oregon. The O&C Revested Lands Administration was reassigned to the BLM's new Region I Office in Portland, Oregon. The Land Offices in the western States continued to report to the GLO Division of the BLM's Washington Office until 1954, when they became part of the State Office organizations which BLM created in the 12 Western States.

The BLM's **Eastern States Office** (ESO) was established in 1954 to manage the BLM's responsibilities for the scattered parcels and blocks of public lands in the states east of the Mississippi River, and to administer the Eastern States Land Office, which included the public land records from the former Land Offices in the mid-western and southern states. The Eastern States Land Office role was the major part of early ESO operations.

State Supervisors/State Directors headed ESO operations from 1954 to 1967. The Eastern States Land Office Manager was placed in charge of the Eastern States Office from 1967 until 1972, when the State Director position was reestablished.

Originally located in the District of Columbia, the Eastern States Office headquarters was moved to Silver Springs, Maryland in 1963, and to Alexandria, Virginia in about 1973. It is now located in Springfield, Virginia.

Former offices administered by the Eastern States Office include:

Eastern States Land Office, Washington, DC (1954 - 1972)
Russellville Office in Russellville, Arkansas (1954 - 1960)
St. Paul Local Office in St. Paul, Minnesota (1960 - 1964)
Lake States Office in Duluth, Minnesota (1964 - 1983)
Tuscaloosa Project Office in Tuscaloosa, Alabama (1977 - 1983)
Milwaukee District Office in Milwaukee, Wisconsin (1983 - 1998)
Milwaukee Field Office in Milwaukee, Wisconsin (1998 - 2010)
Jackson District Office in Jackson, Mississippi (1983 - 2010)
Jackson Field Office in Jackson, Mississippi (1998 - 2010)

EASTERN STATES LAND OFFICE Washington, D.C.

The Eastern States Land Office, located in Washington, DC and vicinity, maintained the consolidated public land records for the States east of the Mississippi River and for the States of Iowa, Missouri, and Arkansas. The Eastern States Land Office operated as a separate office until 1972 when it was merged into the Eastern States organization.

Managers of the former Eastern States Land Office

| | |
|------------------|-------------|
| Helena K. Scholl | 1954 - 1962 |
| Doris Koivula | 1962 - 1972 |

RUSSELLVILLE OFFICE Russellville, Arkansas

From 1954 to 1960, the BLM maintained an office in Russellville, Arkansas to sell land and timber from the scattered parcels of public land in that state.

Managers of the former Russellville, Arkansas Office

| | |
|---------------|-------------|
| Robert Wolf | 1952 - 1953 |
| Charles Mead | 1953 - |
| Calvin Bowen | |
| Fred Buffaloe | |
| Bruce Griffin | - 1960 |

MINNESOTA OFFICES St. Paul and Duluth, Minnesota

In 1960, the BLM opened a St. Paul Local Office in St Paul, Minnesota to attempt to resolve land title problems related to un-surveyed public land islands in the lakes of Minnesota, Wisconsin and Michigan. The mission of the office was to inventory, survey and dispose of the islands to the States. The St. Paul Local Office reported to the BLM Montana State Director. In 1964, the Office was relocated to Duluth, Minnesota and renamed the Lake States Office. It continued to report to the Montana State Office until 1973, when it became part of the Eastern States organization.

Managers of the former St. Paul Local Office, St Paul, MN

Bruce Griffin 1960 - 1964

Managers of the former Lake States Office, Duluth, MN

Wallace (Wally) Chapin 1966 - 1967

John Bowers 1967 - 1973

Tom Roessler 1973 - 1976

Jerome M. (Jerry) Heinz 1977 - 1981

Richard Harms 1982 - 1983

MILWAUKEE OFFICE Milwaukee, Wisconsin

In 1983, after the merger of the on-shore mineral functions of the BLM and Minerals Management Service (MMS), the BLM opened an office in Milwaukee, Wisconsin. The Lake States Office in Duluth, Minnesota was closed and moved to Milwaukee where it was merged with MMS employees from the MMS's Indianapolis, Indiana Office to form the BLM's new Milwaukee District Office.

In 1993, the Milwaukee District Office was re-designated as the Milwaukee Field Office. In 2010, the Milwaukee Field Office was re-designated as the **Northeastern States Field Office** responsible for BLM programs in 20 northern states - Connecticut, Delaware, Illinois, Indiana, Iowa, Maine, Maryland, Massachusetts, Michigan, Minnesota, Missouri, New Hampshire, New Jersey, New York, Ohio, Pennsylvania, Rhode Island, Vermont, West Virginia, and Wisconsin.

The Northeast States Field Office also supervises a solid-minerals office, the **Rolla Resource Office**, in Rolla, Missouri. This Rolla Resource Office is responsible for the assessment of solid-mineral resources and the supervision of solid mineral exploration, development and production on Federal mineral lands within the Milwaukee Field Office's twenty state jurisdiction. This Rolla Office was established in 1972, as part of the U.S. Geological Survey's Conservation Division which was merged into BLM in 1983.

Milwaukee District Managers

Charles E. (Chuck) Steele 1983 - 1986

Bert Rodgers 1986 - 1989

Gary D. Bauer 1990 - 1993

Milwaukee Field Office Managers

Gary D. Bauer 1993 - 1995

James Dryden 1995 - 2003

Northeastern States Field Office Managers

Aaron Horton 2005 - 2007

Mark Storzer 2007 -

ALABAMA OFFICE Tuscaloosa, Alabama

In 1977, the BLM opened the Tuscaloosa Project Office in Tuscaloosa, Alabama to do the planning and environmental work associated with the Department of the Interior's Coal Leasing Program in north central Alabama.

Manager of the former Tuscaloosa Project Office, Tuscaloosa, AL
Robert Todd 1977 - 1983

JACKSON OFFICE Jackson, Mississippi

In 1998, after the merger of the on-shore minerals functions of the BLM and the MMS, the Tuscaloosa Project Office was closed and merged into the Jackson, Mississippi Office of the MMS to become a new BLM Jackson District Office.

In 1993, the Jackson District Office was re-designated as the Jackson Field Office. In 2010, the Jackson Field Office was re-designated as the **Southeastern States Field Office** responsible for BLM programs in 11 southern States - Alabama, Arkansas, Florida, Georgia, Kentucky, Louisiana, Mississippi, North Carolina, South Carolina, Tennessee, and Virginia.

Jackson District Managers

| | |
|-----------------|-------------|
| Don Libbey | 1983 - 1986 |
| Henry Beauchamp | 1986 - 1989 |
| Bert Rodgers | 1989 - 1991 |
| Robert Abbey | 1992 - 1993 |

Jackson Field Office Managers

| | |
|--------------|-------------|
| Robert Abbey | 1993 - 1995 |
| Bruce Dawson | 1995 - 2010 |

Southeastern States Field Office Manager

| | |
|--------------|--------|
| Bruce Dawson | 2010 - |
|--------------|--------|

LOWER POTOMAC FIELD STATION OFFICE Lorton, Virginia

In 2001, the Lower Potomac Field Station Office was established in Lorton, Virginia to administer the Meadowood Special Recreation Area in Fairfax County, Virginia, and the Douglas Point Recreation Area in Charles County, Maryland.



Map of Idaho BLM Field Office Areas

IDAHO

AGENCIES, ORGANIZATIONS AND MANAGERS

The current **Bureau of Land Management** organization in Idaho consists of a State Office in Boise, and four District offices in Boise, Idaho Falls, Twin Falls and Coeur d'Alene, which supervise a total of 12 Field Offices. **Existing Offices are shown in bold type.**

IDAHO STATE OFFICE Boise, Idaho

State Directors

| | |
|-------------------------------------|-------------|
| J. Russell Penny, State Supervisor. | 1954 - 1959 |
| Joe T. Fallini | 1959 - 1970 |
| William L. Mathews | 1970 - 1979 |
| Robert O. Buffington | 1979 - 1982 |
| Clair M. Whitlock | 1982 - 1985 |
| Delmar Vail | 1985 - 1994 |
| Martha G. Hahn | 1994 - 2002 |
| K. Lynn Bennett | 2002 - 2006 |
| Tom Dyer | 2006 - 2010 |
| Steve Ellis | 2010 - |

Idaho BLM Field Organization in 2012

Boise District Office Boise, ID

Bruneau Field Office Boise, ID

Four Rivers Field Office Boise, ID

Morley Nelson Snake River Birds of Prey National Conservation Area

Owyhee Field Office Marsing, ID

Idaho Falls District Office Idaho Falls, ID

Challis Field Office Challis, ID

Pocatello Field Office Pocatello, ID

Salmon Field Office Salmon, ID

Upper Snake River Field Office Idaho Falls, ID

Coeur d'Alene District Office Coeur d'Alene, ID

Coeur d'Alene Field Office Coeur d'Alene, ID

Cottonwood Field Office Cottonwood, ID

Twin Falls District Office Twin Falls, ID

Burley Field Office Burley, ID

Jarbridge Field Office Twin Falls, ID

Shoshone Field Office Shoshone, ID

Craters of the Moon National Monument Shoshone, ID

Prior to 1946, the **General Land Office** and the **Grazing Service** were responsible for activities on the public domain lands in Idaho.

GENERAL LAND OFFICE

The General Land Office opened the first Land Office in Idaho at Boise in 1868. It operated until 1927, when the functions were consolidated with the Blackfoot Land Office. The Blackfoot Land Office had been established in 1886. The Coeur d'Alene Land Office had been established for northern Idaho in 1885. In 1948, the Blackfoot and the Coeur d'Alene Land Offices were closed, moved, merged and reopened as the Boise Land Office.

Other Land Offices in Idaho were operated for shorter periods at Hailey (1883 - 1924), Lewiston (1871 - 1924), Oneida (1876), and Oxford (1879 - 1883).

Managers of the former Boise Land Office

| | |
|------------------|-------------|
| Paul A. Shepard | 1946 - 1955 |
| Nolan F. Keil | 1955 - 1958 |
| Donald I. Bailey | 1959 - 1962 |
| Michael T. Solan | 1962 - 1964 |
| Orval G. Hadley | 1964 - 1971 |

In 1971, the Land Office organization was eliminated, and the Land Office functions were assigned to BLM State and District Offices.

GRAZING SERVICE

The Grazing Service created five Grazing Districts in Idaho in the mid-1930s. Each Grazing District was headed by a District Grazier with clerical support and a Grazing Advisory Board made up of local ranchers. These Grazing Districts were:

- District No. 1, the Owyhee District, with office in Boise,
- District No. 2, the Twin Falls District, with office in Burley,
- District No. 3, the Lost River District, with office in Pocatello, later moved to Idaho Falls,
- District No. 4, the Lemhi District, with office in Salmon, and
- District No. 5, the Wood River District, with office in Shoshone.

Each of these Idaho District Graziers reported to a Grazing Service Regional Director in the Grazing Service Regional 5 Office in Boise. This office was moved to Pocatello, Idaho in 1939, and back to Boise in 1942.

Owyhee Grazing District No. 1 District Graziers at Boise

| | |
|---------------------|-------------|
| James O. Beck | 1938 - 1939 |
| Wilford (Foo) Quinn | 1939 - 1946 |

Twin Falls Grazing District No. 2 District Graziers at Burley

| | |
|---------------------|-------------|
| M. W. (Scoop) March | 1938 - 1943 |
| James F. Keith | 1943 - 1946 |

Lost River Grazing District No. 3 District Graziers at Idaho Falls

| | |
|----------------------|-------------|
| Kelso Newman | 1937 - 1942 |
| Leon K. (Lee) Nadeau | 1943 - 1946 |

Lemhi Grazing District No. 4 District Graziers at Salmon

| | |
|--------------------------|-------------|
| Charles F. (Frank) Moore | 1940 - 1942 |
| Edwin B. (Ed) Bailey | 1942 - 1946 |

BUREAU OF LAND MANAGEMENT

The five Grazing Service District Offices became the BLM's Boise, Burley, Idaho Falls, Salmon and Shoshone District Offices in 1946.

From 1946 to 1954, each of these BLM District Offices reported to the BLM's new Regional Office for Region I located in Portland, Oregon. In 1954, the BLM replaced its Regional Office organization with an Area Office - State Office organization. A BLM State Office was established in Boise with a State Supervisor who supervised the Idaho District Offices, and who reported to an Area Administrator for BLM's Area II Office headquartered in Salt Lake City, Utah.

In 1961, the BLM's Area Office organization was eliminated and the State Supervisor position was retitled State Director who reported directly to the Director of the BLM in Washington, D.C.

Beginning in about 1947, the BLM initiated a timber sale program in northern Idaho from a project office that was first located in Spokane, Washington and later in Coeur d'Alene, Idaho. The Coeur d'Alene office was re-designated as the BLM's Coeur d'Alene District Office in 1962.

In 1955, Burley District Manager William L. Mathews initiated the concept of subdividing the Burley District into three Areas, later called Resource Areas, each managed by an Area Manager reporting to the District Manager. In 1957, four Area Offices were also established in the Boise District. By 1962, Area Offices were established in the Shoshone, Idaho Falls and Salmon Districts. In 1965, the BLM officially adopted the Resource Area Office concept and began to implement it in the other States. The District Office/Resource Area Office organization operated for 40 years in Idaho.

In 1996, the six Idaho District Offices were reorganized into three new Districts:

- Boise District was renamed the Lower Snake River District.
- Idaho Falls, Burley and Shoshone Districts were combined and renamed the Upper Snake River District, with the District Office being located at Idaho Falls.
- the Coeur d'Alene and Salmon Districts were combined and renamed the Upper Columbia - Salmon Clearwater District with the District Office being located at Coeur d'Alene.

Most of the Resource Areas remained in operation for two more years until 1998, when they were re-designated as Field Offices reporting to the District Offices.

In the 2004 reorganization, some of the original Districts and District names were restored:

- Lower Snake River District Office became the **Boise District Office**, which continued to supervise the **Bruneau, Four Rivers, and Owyhee Field Offices**.
- Upper Snake River District Office became the **Idaho Falls District Office**, which continued to supervise the **Challis, Pocatello, Salmon and Upper Snake Field Offices**.
- Upper Columbia - Clearwater District Office became the **Coeur d'Alene District Office**, which continued to supervise the **Coeur d'Alene and Cottonwood Field Offices**.
- A new **Twin Falls District Office** was established in Twin Falls to supervise the **Burley, Jarbidge, and Shoshone Field Offices**.

BOISE OFFICES

Boise District Office Boise, ID

Bruneau Field Office Boise, ID

Four Rivers Field Office Boise, ID

Morley Nelson Snake River Birds of Prey National Conservation Area Boise, ID

Owyhee Field Office Marsing, ID

In 1938, a Grazing Service District Office was created in Boise to administer Idaho Grazing District No. 1, the Owyhee Grazing District. That Office became a BLM District Office in 1946.

Four Resource Area (RA) Offices were created in the Boise District in 1957 - the Cascade RA, the Owyhee RA, the Sunnyside RA which was soon renamed the Bruneau RA, and the Jarbidge RA. These Resource Area Offices were co-located with the Boise District Office. The Jarbidge RA was physically moved to Twin Falls in 1992, but continued to report the Boise Office until 2004.

The Boise District and its four Resource Areas operated for 50 years until 1996, when the Boise District was renamed the Lower Snake River District. In 1998, the four Resource Area Offices were renamed the Cascade, Owyhee, Bruneau, and Jarbidge Field Offices but continued to report to the Lower Snake River District Office in Boise.

In 2004, the Lower Snake River District was renamed back to the **Boise District**. The Cascade Field Office was renamed the **Four Rivers Field Office**. The Four Rivers, Owyhee and Bruneau Field Offices continued to report to the Boise District Office. The Jarbidge Field Office was reassigned to the new Twin Falls District. The Owyhee Field Office was relocated to Marsing, ID in 2004.

The Four Rivers Field Office also administers the **Morey Nelson Snake River Birds of Prey National Conservation Area**.

Boise Grazing Service District Graziers

James O. Beck 1938 - 1939

Wilford (Foo) Quinn 1939 - 1946

BLM Boise District Managers

Wilford (Foo) Quinn 1946 - 1957

William L. Mathews 1957 - 1958

Delbert Fallon 1958 - 1962

Donald I. Bailey 1962 - 1964

Edward C. Booker 1964 - 1969

Clair M. Whitlock 1969 - 1970

Richard L. Thompson 1970 - 1971

Robert Krumm 1972 - 1975

D. Dean Bibles 1975 - 1980

Martin J. Zimmer 1980 - 1987

J. David Brunner 1987 - 1995

Jerry Kidd 1995 - 1997

Lower Snake River District Managers

Katherine (Kate) Kitchell 1998 - 2002

Glen Secrist 2003 - 2005

Boise District Managers

| | |
|---------------|-------------|
| Jerry Taylor | 2005 - 2008 |
| Aden Seidlitz | 2008 - |

Managers of the former Bruneau Resource Area Boise, ID

| | |
|----------------------|-------------|
| Eldon Beus | 1957 - 1971 |
| Arthur Gerity | 1971 - 1975 |
| Robert Rheiner | 1976 - 1981 |
| Vernon (Butch) Peugh | 1982 - 1986 |
| Dennis Hoyem | 1986 - 1992 |
| Sather-Blair, Signe | 1992 - 1998 |

Bruneau Field Office Managers Boise, ID

| | |
|---------------------|-------------|
| Sather-Blair, Signe | 1998 - 1999 |
| Jenna Whitlock | 1999 - 2000 |
| Mitchell Jaurena | 2004 - 2008 |
| Arnold Pike | 2008 - |

Managers of the former Cascade Resource Area Boise, ID

| | |
|-----------------------|-------------|
| Don Koberlin | 1957 - 1960 |
| Douglas Martin | 1960 - 1966 |
| Mike Bowman | 1967 - 1972 |
| Malcolm Schnitker | 1973 - 1976 |
| Harold (Bud) Sherrets | 1976 - 1982 |
| Richard Geier | 1983 - 1992 |
| John Fend | 1992 - 1998 |

Four Rivers Field Office Managers Boise, ID

| | |
|-----------------|-------------|
| John Fend | 1998 - 2000 |
| Daryl Albiston | 2000 - 2004 |
| Rosemary Thomas | 2004 - 2009 |
| Terry Humphrey | 2010 - |

Managers of the former Owyhee Resource Area Boise, ID

| | |
|-----------------------|-------------|
| Dan McFadden | 1957 - 1959 |
| William Vaughn | 1959 - 1960 |
| Bud Holbrook | 1961 - 1967 |
| Frank Pitts | 1968 - 1971 |
| Gene Schloemer | 1972 - 1976 |
| Oscar Anderson | 1977 - 1982 |
| Daniel (Buddy) Arviso | 1983 - 1989 |
| Connie Kingston | 1989 - 1991 |
| Jay Carlson | 1991 - 1997 |

Owyhee Field Office Managers Marsing, ID

| | |
|----------------------|-------------|
| Daryl Albiston | 1998 - 2000 |
| Jenna Whitlock | 2000 - 2004 |
| Ron Kay | 2004 - 2006 |
| Mark Lane | 2007 - 2008 |
| Daniel (Buddy) Green | 2008 - 2011 |
| Loretta Chandler | 2011 - |

Managers of the former Jarbidge Resource Area in Boise

| | |
|----------------------|-------------|
| Robert O. Buffington | 1957 - 1959 |
| David Lodzinski | 1960 - 1965 |
| Melvin Hughes | 1966 - 1972 |
| Robert Mitchell | 1973 - 1983 |
| Gary Carson | 1984 - 1992 |

The Jarbidge Resource Area Office was moved to Twin Falls in 1992, but continued to report to the Boise office until 2004.

IDAHO FALLS OFFICES

Idaho Falls District Office Idaho Falls, ID

Upper Snake Field Office Idaho Falls, ID

Salmon Field Office Salmon, ID

Challis Field Office Challis, ID

Pocatello Field Office Pocatello, ID

Malad Field Station Malad, ID

The Idaho Falls office opened as a Grazing Service District Office in Pocatello which was established to administer Idaho Grazing District No. 3, the Lost River Grazing District. The Office was later moved to Idaho Falls, and became a BLM District Office in 1946.

Three Resource Areas were established in the Idaho Falls District in 1958 - the Twin Buttes RA, the Lost River RA and the Medicine Lodge RA. The Twin Buttes and Lost River Resource Areas were later combined and renamed the Big Butte Resource Area.

In 1972, the Soda Springs Resource Area was reassigned to the Idaho Falls District from the Burley District. In 1976, the Soda Springs RA Office was moved from Burley to Soda Springs, and later in 1983, to Pocatello where it became the Pocatello Resource Area reporting to the Idaho Falls District Office.

In the 1996 reorganization, the Idaho Falls, Burley and Shoshone Districts were merged and renamed the Upper Snake River District, with the District Office located in Idaho Falls.

The Big Butte and Medicine Lodge Resource Areas in Idaho Falls continued to operate until 1998, when they were merged to become the Idaho Falls Field Office reporting to the Upper Snake River District Office. In 2004/2005, District and the Field Office switched names. The Upper Snake River District was renamed the Idaho Falls District Office, the Idaho Falls Field Office was renamed the Upper Snake Field Office.

In 1998, the Burley and Shoshone Offices became the Burley and Shoshone Field Offices reporting to the Upper Snake River District Office in Idaho Falls.

Grazing Service District Graziers

| | |
|----------------------|-------------|
| Kelso Newman | 1937 - 1942 |
| Leon K. (Lee) Nadeau | 1943 - 1946 |

Idaho Falls District Managers

| | |
|----------------------|-------------|
| Leon K. (Lee) Nadeau | 1946 - 1947 |
| Joe T. Fallini | 1948 - 1950 |
| Virgil Starr | 1950 - 1954 |
| Charles R. Nettleton | 1954 - 1960 |
| Jesse Kirk | 1960 - 1969 |
| Richard H. Petrie | 1969 - 1971 |
| Walter (Ed) Jones | 1971 - 1974 |
| O'dell Frandsen | 1974 - 1986 |
| Lloyd Ferguson | 1986 - 1994 |
| Mary Gaylord | 1994 - 1995 |
| Howard Hedrick | 1996 - 1997 |

Upper Snake River District Managers

| | |
|--------------------|-------------|
| Stephanie Hargrove | 1998 - 1999 |
| James E. May | 1999 - 2003 |

In 2004, the Upper Snake River District was renamed the **Idaho Falls District**.

Idaho Falls District Manager

| | |
|------------------|--------|
| Joe Kraayenbrink | 2003 - |
|------------------|--------|

Three Resource Areas were established in the Idaho Falls District in 1958: the Twin Buttes RA, the Lost River RA, and the Medicine Lodge RA.

Managers of the former Twin Buttes Resource Area

| | |
|------------------|-------------|
| Howard Doolittle | 1958 - 1960 |
| Gene Wunderlich | 1960 - 1964 |
| Jack M. Pfeiffer | 1965 - 1967 |
| Bill Radke | 1968 - 1970 |
| Edward Webb | 1971 - 1972 |

Managers of the former Lost River Resource Area

| | |
|----------------|-------------|
| Dell Waddoups | 1958 - 1960 |
| Allen Stroebel | 1960 - 1964 |
| Gene Schloemer | 1965 - 1972 |

The Twin Buttes and Lost River Resource Areas were combined in 1972, to form the Big Butte Resource Area.

Managers of the former Big Butte Resource Area

| | |
|------------------|-------------|
| Ross Sharp | 1972 - 1983 |
| Brent D. Jensen | 1984 - 1989 |
| Keith Leroy Cook | 1989 - 1997 |
| Joe Kraayenbrink | 1997 - 1998 |

Managers of the former Medicine Lodge Resource Area

| | |
|-----------------|-------------|
| Louis Boll | 1958 - 1962 |
| Merrill DeSpain | 1963 - 1964 |
| Lloyd Ferguson | 1965 - 1968 |
| Bill Radke | 1969 - 1970 |

| | |
|---------------------|-------------|
| Edward Webb | 1970 |
| William F. Townsend | 1970 - 1975 |
| Richard Manus | 1975 - 1985 |
| Don Watson | 1985 - 1994 |
| Marvin Bagley | 1994 - 1995 |
| Joe Kraayenbrink | 1996 - 1998 |

In 1998, the Big Butte and Medicine Lodge Resource Areas were merged and re-designated the Idaho Falls Field Office reporting to the Upper Snake River District Office also located at Idaho Falls.

| | |
|---|-------------|
| <u>Idaho Falls Field Office Manager</u> | |
| Joe Kraayenbrink | 1998 - 2003 |

In 2005 the Idaho Falls Field Office was renamed the **Upper Snake Field Office**.

| | |
|---|-------------|
| <u>Upper Snake Field Office Manager</u> | |
| Carol McCoy Brown | 2003 - 2005 |
| Wendy Reynolds | 2005 - 2011 |
| Jeremy Casterson | 2011 - |

SALMON OFFICE

The Salmon office was originally established in about 1940, as a Grazing Service District Office to administer Idaho Grazing District No. 4, the Lemhi Grazing District. In 1946, it became a BLM District Office.

In 1958, the Lemhi Area and the Challis-Pahsimeroi Area were established in the Salmon District. In 1967, the Challis - Pahsimeroi Area was divided into the Challis - Mackey Area and the Pahsimeroi Area. In 1985, the Salmon District was realigned into two Resource Areas, the Lemhi and the Challis Resource Areas.

In 1996, the Salmon District was combined with the Coeur d'Alene District to form the Upper Columbia - Salmon Clearwater District with District Office in Coeur d'Alene. The Coeur d'Alene District Manager supervised both the Coeur d'Alene and the Salmon District Offices. The Lemhi and Challis Resource Area Offices remained in operation in the Salmon District.

In 1998, the Salmon District Office was eliminated. The Lemhi and Challis Resource Area Offices were re-designated as the Lemhi Field Office and the Challis Field Office, both located in Salmon and reporting to the Upper Columbia - Salmon Clearwater District Office in Coeur d'Alene. In 1999, the Lemhi Field Office was renamed the Salmon Field Office. A Challis Field Station was established in Challis, and reported to the Challis Field Office in Salmon.

In 2004, the Salmon and Challis Field Offices were transferred from the Upper Columbia - Salmon Clearwater District to the new Idaho Falls District headquartered in Idaho Falls.

| | |
|--|-------------|
| <u>Grazing Service District Graziers</u> | |
| Charles F, (Frank) Moore | 1940 - 1942 |
| Edwin B. (Ed) Bailey | 1942 - 1946 |

Salmon District Managers

| | |
|----------------------|-------------|
| Edwin B. (Ed) Bailey | 1946 - 1948 |
| Charles R. Nettleton | 1948 - 1954 |
| Elmer Sniff | 1954 - 1956 |
| Lowell Udy | 1956 - 1960 |
| Walter (Ed) Jones | 1960 - 1971 |
| Harry R. Finlayson | 1972 - 1981 |
| Kenneth Walker | 1981 - 1985 |
| Jerry Goodman | 1986 - 1989 |
| Roy Jackson | 1989 - 1994 |
| Fritz Rennebaum | 1995 - 1998 |

Salmon Field Office Managers

| | |
|----------------|-------------|
| David Krosting | 1998 - 2005 |
| Steve Hartmann | 2006 - 2011 |
| Linda Price | 2011 - |

Former Resource Area Offices in the Salmon District

- Challis - Pahsimeroi RA Salmon, ID
- Challis - Mackey RA Salmon, ID
- Pahsimeroi RA Salmon, ID
- Challis RA Salmon, ID
- Lemhi RA Salmon, ID

Managers of the former Lemhi Resource Area

| | |
|-------------------|-------------|
| Donald Pendleton | 1958 - 1960 |
| Robert Musser | 1961 - 1964 |
| Don Parson | 1965 - 1967 |
| B. Curtis Smith | 1968 - 1972 |
| Lawrence Bardsley | 1973 - 1983 |
| Jerry Wilfong | 1984 - 1991 |
| David Krosting | 1991 - 1998 |

Managers of the former Challis - Pahsimeroi RA

| | |
|--------------------------|-------------|
| David Lodzinski | 1958 - 1960 |
| William R. (Bill) Haight | 1961 - 1966 |

Managers of the former Pahsimeroi Resource Area

| | |
|------------------|-------------|
| Loren N. Brazell | 1967 - 1970 |
| Rex Christensen | 1970 - 1983 |
| Donald Smith | 1983 - 1985 |

Managers of the former (Challis - Mackey) Challis RA

| | |
|--------------------------|-------------|
| Harold D. (Bud) Sherrets | 1967 - 1971 |
| K. Grant Harbour | 1971 - 1982 |
| Robert Hale | 1982 - 1992 |
| Mark Johnson | 1992 - 1997 |
| Renee Snyder | 1997 - 1998 |

CHALLIS OFFICE

In 1998, the Challis Resource Area Office was relocated from Salmon to Challis, and re-designated as the Challis Field Office. In 2004, the Challis Field Office was reassigned to the new Idaho Falls District Office in Idaho Falls.

Challis Field Office Managers

| | |
|-------------------|-------------|
| Renee Snyder | 1998 - 2004 |
| David Rosenkrance | 2004 - 2010 |
| Todd Kuck | 2011 - |

SODA SPRINGS OFFICE

The former BLM Soda Springs Resource Area Office was associated with four BLM offices in three cities in southern Idaho.

It originated in 1960, in Burley as the Soda Springs Resource Area in the Burley District. In 1972, the Soda Springs Resource Area Office was reassigned to the Idaho Falls District, but the Office remained in Burley until it was moved to Soda Springs in 1976.

In 1983, the Soda Springs Resource Area Office was moved to Pocatello and merged with the Minerals Management Service Office to become the Pocatello Resource Area Office reporting to the Idaho Falls District.

Managers of the former Soda Springs RA in Burley

| | |
|-----------------|-------------|
| Glenn Ford | 1960 - 1962 |
| Robert J. Brock | 1962 - 1969 |
| Deane H. Zeller | 1970 - 1972 |
| Robert Weld | 1973 - 1976 |

Manager of the former Soda Springs RA in Soda Springs

| | |
|---------------|-------------|
| Marvin Bagley | 1977 - 1983 |
|---------------|-------------|

POCATELLO OFFICE

In 1938, the Grazing Service originally established a District Grazing Office in Pocatello with J. E. Stablein as the District Grazier. The Grazing Service Region 5 Office was moved from Boise to Pocatello in 1939. The Regional Office was moved back to Boise in 1942.

The BLM Pocatello Office originated as the Soda Springs Resource Area Office which was established in the Burley District Office in 1960. In 1972, the Soda Springs Resource Area was reassigned to the Idaho Falls District, and, in 1976, the Resource Area Office was relocated to Soda Springs.

In 1983, as a result of the merger of the minerals functions of the BLM and the Minerals Management Service (MMS), the Soda Springs Resource Area Office was moved from Soda Springs into the MMS Office in Pocatello to become the new BLM Pocatello Resource Area Office reporting to the Idaho Falls District Office.

In the 1998 reorganization, the Pocatello Resource Area Office was re-designated as the Pocatello Field Office reporting to the Upper Snake River District Office in Idaho Falls.

In 2004, the Pocatello Field Office was reassigned to report to the Idaho Falls District Office in Idaho Falls.

Managers of the former Pocatello Resource Area

| | |
|---------------|-------------|
| Wallace Evans | 1984 - 1993 |
| Jeff Steele | 1993 - 1998 |

Pocatello Field Office Managers

| | |
|------------------|-------------|
| Jeff Steele | 1998 - 2002 |
| Phil Damon | 2002 - 2006 |
| David Pacioretty | 2006 - |

MALAD OFFICE

A BLM Office was opened in Malad in 1984, when the Deep Creek Resource Area Office was moved from Burley to Malad. In 1994, the Deep Creek Resource Area was renamed the Malad Resource Area. The Malad Resource Area Office continued to report to the Burley District Office until 1997, when it began reporting to the Pocatello Field Office.

In the 1998 reorganization, the Malad Resource Area Office was re-designated as the Malad Field Station, reporting to the Pocatello Field Office. The Malad Field Station Office was closed in 2010.

Managers of the former Bannock-Oneida/Deep Creek RA in Burley

| | |
|------------------|-------------|
| Boyce Coffey | 1955 - 1958 |
| Delmar Vail | 1958 - 1960 |
| Raymond Peterson | 1960 - 1966 |
| Rodney Harris | 1967 - 1973 |
| David Vail | 1973 - 1983 |
| Terry Costello | 1983 - 1985 |

Managers of the former Deep Creek RA in Malad

| | |
|---------------------|-------------|
| John R. Christensen | 1985 - 1992 |
| Ron Kay | 1992 - 1994 |

Managers of the former Malad RA/Field Station in Malad

| | |
|------------------|-------------|
| Ron Kay | 1994 - 1997 |
| Jeff Steele | 1997 - 2002 |
| David Pacioretty | 2006 - 2010 |

COEUR d' ALENE OFFICES

Coeur d'Alene District Office

Coeur d'Alene Field Office Coeur d'Alene, ID

Cottonwood Field Office Cottonwood, ID

Beginning in about 1947, the BLM initiated a timber sale program in northern Idaho that was administered from project offices that were first located in Spokane, Washington and later in Coeur d'Alene, Idaho.

The Coeur d'Alene Office was opened as a project office when the BLM Idaho State Office was established in 1954. It was re-designated as the Coeur d'Alene District Office in 1962.

The Coeur d'Alene District was divided into a North Unit and a South Unit which later became the Emerald Empire Resource Area and the Chief Joseph Resource Areas. The Chief Joseph RA Office was moved to Cottonwood in 1974, and was renamed the Cottonwood Resource Area in 1978.

In a 1996 reorganization, the Coeur d'Alene District and the Salmon Districts were combined into a new Upper Columbia - Salmon Clearwater District headquartered in Coeur d'Alene.

In 1998, the Emerald Empire Resource Area Office was merged with the Coeur d'Alene District Office to become the Coeur d'Alene Field Office, and the Cottonwood Resource Area became the Cottonwood Field Office. Both Field Offices reported to the newly established Upper Columbia - Salmon Clearwater District Office in Coeur d'Alene.

In the 2004 reorganization, the Upper Columbia - Salmon Clearwater District Office was re-designated as the **Coeur d' Alene District Office** overseeing the **Coeur d'Alene Field Office** and the **Cottonwood Field Office**. The Salmon and Challis Field Offices were reassigned to the new Idaho Falls District.

Coeur d'Alene District Foresters

| | |
|----------------------------|-------------|
| Marion Nance | 1948 - 1953 |
| Robert Nobis | 1954 - 1957 |
| Richard L. (Dick) Schaertl | 1957 - 1962 |

Coeur d'Alene District Managers

| | |
|---------------------------|-------------|
| Richard L.(Dick) Schaertl | 1962 - 1968 |
| Richard L. Tindall | 1968 - 1972 |
| Larry Woodard | 1972 - 1976 |
| Martin J. Zimmer | 1976 - 1980 |
| Wayne Zinne | 1981 - 1986 |
| Fritz Rennebaum | 1986 - 1998 |

Upper Columbia - Salmon Clearwater District Manager

| | |
|-----------------|-------------|
| Fritz Rennebaum | 1998 - 2003 |
|-----------------|-------------|

Coeur d' Alene District Managers

| | |
|-------------|-------------|
| Lewis Brown | 2004 - 2007 |
| Gary Cooper | 2007 - |

Former Resource Area Offices in the Coeur d'Alene District
 Emerald Empire RA Coeur d'Alene, ID
 Chief Joseph RA Coeur d'Alene, ID
 Cottonwood RA Cottonwood, ID

In about 1962, the North and South Units were created in the Coeur d'Alene District. These later became the Emerald Empire and Chief Joseph Resource Areas.

Managers of the former (North Unit) Emerald Empire RA

| | |
|-----------------|-------------|
| Norman Bratlie | 1962 - 1968 |
| Lynn C. Shelden | 1968 - 1984 |
| Merton Lombard | 1984 - 1992 |
| Lewis Brown | 1993 - 1994 |
| Jack O'Brien | 1994 - 1995 |
| Eric Thomson | 1995 - 1998 |

In 1998, the Emerald Empire Resource Area was re-designated as the Coeur d'Alene Field Office.

Coeur d'Alene Field Office Manager

| | |
|--------------|-------------|
| Eric Thomson | 1998 - 2010 |
| Kurt Pavlat | 2011 - |

Managers of the former (South Unit) Chief Joseph RA

| | |
|-------------------|-------------|
| Richard Schroeder | 1962 - 1966 |
| Lawrence Hanlon | 1966 - 1974 |

In 1974, the Chief Joseph Resource Area Office was moved to Cottonwood.

COTTONWOOD OFFICE

In 1974, the Chief Joseph Resource Area was relocated from Coeur d'Alene to Cottonwood, the hometown of then BLM Director Curt Berklund. In 1978, the Chief Joseph Resource Area was renamed the Cottonwood Resource Area.

In 1998, the Cottonwood Resource Area Office was re-designated as the Cottonwood Field Office reporting to the Upper Columbia - Salmon Clearwater District Office in Coeur d'Alene. The Cottonwood Field Office now reports to the Coeur d'Alene District Office in Coeur d'Alene.

Managers of the former Chief Joseph/Cottonwood Resource Area

| | |
|-----------------|-------------|
| Richard Harms | 1974 - 1982 |
| Lanny O. Wilson | 1982 - 1994 |
| Greg Yuncevich | 1995 - 1998 |

Cottonwood Field Office Managers

| | |
|--------------------|-------------|
| Greg Yuncevich | 1998 - 2007 |
| Stephanie Connolly | 2007 - 2009 |
| Will Runnoe | 2009 - |

TWIN FALLS OFFICES

Twin Falls District Office Twin Falls, ID

Jarbidge Field Office Twin Falls, ID

Burley Field Office Burley, ID

Shoshone Field Office Shoshone, ID

Craters of the Moon National Monument Shoshone, ID

The Twin Falls Office was opened in 1992, when the Jarbidge Resource Area Office was relocated from Boise to Twin Falls. The office was re-designated as the Jarbidge Field Office in 1998, but continued to report to the Boise District Office until 2004.

In 2004, a new BLM District Office, the **Twin Falls District Office** was opened in Twin Falls to oversee the operations of the **Jarbidge, Burley and Shoshone Field Offices**.

Twin Falls District Managers

Howard Hedrick 2004 - 2007

Bill Baker 2007 - 2011

Managers of the former Jarbidge RA in Twin Falls

Gary Carson 1992 - 1994

Ray Hoem 1994 - 1998

Jarbidge Field Office Managers

Edward Guerrero 1999 - 2003

Jeff Steele 2003 - 2005

Rick Vander Voet 2006 - 2010

Brian Davis 2011 -

BURLEY OFFICE

The Burley Office opened in 1938 as a Grazing Service District Office administering Idaho Grazing District No. 2, the Twin Falls Grazing District. It became a BLM District Office in 1946.

In 1955, Burley District Manager William Mathews initiated the Area Office concept, dividing the Burley District into three Areas each managed by an Area Manager reporting to the District Manager. This Area Office concept, later called Resource Area Offices, was extended to the other Idaho Districts, and in 1965, it was officially adopted by the BLM for implementation in the other States.

The first three Area Offices established in 1955 in the Burley District were the Magic, Raft River and Deep Creek Areas. In 1960, a fourth Resource Area, the Soda Springs Resource Area, was established in the Burley District. In 1972, the Soda Springs Resource Area was reassigned to the Idaho Falls District.

In 1982, the Magic and the Raft River Resource Areas were combined and renamed the Snake River Resource Area.

In 1984, the Deep Creek Resource Area Office was moved to Malad, but continued to report to the Burley District Office. In 1994, the Deep Creek Resource Area Office was renamed the Malad Resource Area Office. It continued to report to the Burley District Office until 1997, when it began reporting to the Pocatello Field Office, which was part of the Idaho Falls District.

In the 1996 reorganization, the Burley, Shoshone and Idaho Falls Districts were combined into the Upper Snake River District with the District Office located in Idaho Falls.

In 1998, the Snake River Resource Area Office was merged with the Burley District Office to become the Burley Field Office reporting to the Upper Snake River District Office in Idaho Falls.

Grazing Service District Graziers at Burley

| | |
|---------------------|-------------|
| M. W. (Scoop) March | 1938 - 1943 |
| James F. Keith | 1943 - 1946 |

BLM District Managers

| | |
|----------------------|-------------|
| James F. Keith | 1946 - 1948 |
| William L. Mathews | 1948 - 1957 |
| Wilford (Foo) Quinn | 1957 - 1958 |
| Jack F. Wilson | 1959 - 1967 |
| H. Max Bruce | 1968 - 1972 |
| Nick Cozakos | 1973 - 1983 |
| John Davis | 1983 - 1988 |
| Gerald (Jerry) Quinn | 1988 - 1994 |
| Mary Gaylord | 1994 - 1995 |

Former Resource Area Offices in the Burley District

- Magic RA Burley, ID
- Raft River RA Burley, ID
- Bannock - Oneida RA Burley ID
- Deep Creek RA Burley ID
- Snake River RA Burley, ID
- Soda Springs RA Burley ID

Three Areas, named the Magic, the Raft River, and the Bannock-Oneida Deep Creek Areas, were established in the Burley District in 1955. The organizational title "Area" was later Changed to "Resource Area." The Bannock-Oneida Resource Area was later renamed the Deep Creek Resource Area.

Managers of the former Magic Resource Area

| | |
|-------------------------|-------------|
| LaForrest Twitchell | 1955 - 1958 |
| Glenn Ford | 1958 - 1959 |
| Thane Johnson | 1960 - 1966 |
| William McIlvain | 1967 - 1968 |
| Sheridan Hansen | 1969 - 1973 |
| Joshua (Josh) Warburton | 1975 - 1976 |
| Scott Anderson | 1977 - 1982 |

Managers of the former Raft River Resource Area

| | |
|----------------------------|-------------|
| Richard L. (Dick) Schaertl | 1955 - 1957 |
| Glenn Ford | 1959 - 1960 |
| William McIlvain | 1960 - 1966 |
| Lewis Martindale | 1967 - 1975 |
| James Pribble | 1976 - 1982 |

Managers of the former Bannock-Oneida /Deep Creek Resource Area in Burley

| | |
|------------------|-------------|
| Boyce Coffey | 1955 - 1958 |
| Delmar Vail | 1958 - 1960 |
| Raymond Peterson | 1960 - 1966 |
| Rodney Harris | 1967 - 1973 |
| David Vail | 1973 - 1983 |
| Terry Costello | 1983 - 1985 |

In 1984, the Deep Creek RA was moved to Malad, but continued to report to the Burley District Office. In 1994, the Deep Creek RA was renamed the Malad Resource Area, and in 1997, it was reassigned to the Pocatello Field Office.

Managers of the former Deep Creek/Malad Resource Area in Malad

| | |
|---------------------|-------------|
| John R. Christensen | 1984 - 1992 |
| Ron Kay | 1992 - 1997 |

Managers of former Soda Springs RA in Burley District

| | |
|-----------------|-------------|
| Glenn Ford | 1960 - 1962 |
| Robert J. Brock | 1962 - 1969 |
| Dean H. Zellar | 1970 - 1972 |

In 1972, the Soda Springs Resource Area was reassigned to the Idaho Falls District.

In 1982, the Magic RA and the Raft River RA were combined and renamed the Snake River RA.

Managers of the former Snake River Resource Area

| | |
|----------------|-------------|
| Terry Costello | 1985 - 1987 |
| James Pribble | 1987 - 1989 |
| Ted Melesnick | 1989 - 1993 |
| Tom Dyer | 1993 - 1998 |

In 1998, the Snake River Resource Area Office and the Burley District Office were merged to form the Snake River Field Office reporting to the Upper Snake River District Office in Idaho Falls.

Snake River Field Office Manager

| | |
|----------|------|
| Tom Dyer | 1998 |
|----------|------|

In 2003, the Snake River Field Office was renamed the Burley Field Office, and became part of the new Twin Falls District.

Burley Field Office Managers

| | |
|----------------|-------------|
| Theresa Hanley | 1999 - 2003 |
| Wendy Reynolds | 2003 - 2004 |
| Ken Miller | 2005 - 2007 |
| Mike Courtney | 2008 - |

SHOSHONE OFFICE

The Shoshone Office originated as a Grazing Service District Office established to administer Idaho Grazing District No. 5, the Wood River Grazing District. It became a BLM District Office in 1946.

Three Resource Areas, the Bennett Hills, Wildhorse, and the Wood River Resource Areas, were established in 1965. In 1977, the Wildhorse and Wood River Resource Areas were combined and renamed the Monument Resource Area.

In 1996, the Shoshone, Burley and Idaho Falls Districts were combined to form the Upper Snake River District with headquarters in Idaho Falls. In Shoshone, the Bennett Hills and Monument Resource Area Offices were merged with the Shoshone District Office to become the Shoshone Resource Area Office reporting to the Upper Snake River District Office.

In 1998, the Shoshone Resource Area Office was re-designated as the **Shoshone Field Office**.

Grazing Service District Graziers

John A. (Jack) Keith 1940 - 1946

BLM District Managers

John A. (Jack) Keith 1946 - 1956

Roy W. Bean 1956 - 1960

Dale Kinneman 1960 - 1964

William (Bill) Mabbutt 1964 - 1972

O'dell Frandsen 1972 - 1974

Charles Haszier 1974 - 1987

K. Lynn Bennett 1987 - 1991

Mary Gaylord 1993 - 1995

Shoshone Resource Area Manager

Bill Baker 1996 - 1998

Shoshone Field Office Manager

Bill Baker 1998 - 2004

Valori (Lori) Armstrong 2005 - 2009

Ruth Miller 2009 -

Former Resource Areas in the Shoshone District

Wildhorse RA Shoshone, ID

Wood River RA Shoshone, ID

Bennett Hills RA Shoshone, ID

Monument RA Shoshone, ID

Resource Area Managers of the former Wildhorse RA

Arthur Gerity 1965 - 1970

Darrel Short 1971 - 1977

Resource Area Managers of the former Wood River RA

Lawrence Bardsley 1965 - 1972

Jimmy D. Lewis 1973 - 1977

In 1977, the Wildhorse Resource Area and the Wood River Resource Area were combined and renamed the Monument Resource Area.

Resource Area Managers of the former Monument RA

| | |
|---------------|-------------|
| Ervin Cowley | 1978 - 1988 |
| Steve Ellis | 1989 - 1993 |
| David Koehler | 1993 - 1996 |

Resource Area Managers of the former Bennett Hills RA

| | |
|-------------------------|-------------|
| Gerald (Jerry) Quinn | 1965 - 1966 |
| Marvin D. (Dean) Durfee | 1966 - 1972 |
| Gary Hansen | 1972 - 1976 |
| Jack Durham | 1977 - 1983 |
| Robert Cordell | 1984 - 1996 |

In 1996, the Monument and Bennett Hills Resource Area Offices were merged to become the Shoshone Resource Area Office that was re-designated the Shoshone Field Office in 1998.

The BLM Shoshone Field Office and the National Park Service jointly manage the **Craters of the Moon National Monument**.



Map of Montana - North and South Dakota BLM Field Office Areas

MONTANA - DAKOTAS

AGENCIES, ORGANIZATIONS AND MANAGERS

The current **Bureau of Land Management** organization in Montana consists of a State Office in Billings, and four District Offices in Butte, Lewistown, Great Falls, and Miles City, which supervise a total of 13 Field Offices and National Monuments. **Existing Offices are shown in bold type.**

BLM MONTANA STATE OFFICE Billings, Montana

State Directors

| | |
|------------------------------|-------------|
| Robert D. Nielson, St. Supvr | 1954 - 1959 |
| J. Russell Penny, St. Supvr. | 1959 - 1961 |
| Edgar I. Rowland | 1961 - 1965 |
| Harold T. Tysk | 1965 - 1969 |
| Edwin (Moose) Zaidlicz | 1969 - 1979 |
| Michael J. Penfold | 1979 - 1984 |
| Edwin (Moose) Zaidlicz | 1984 |
| Dean Stepanek | 1984 - 1987 |
| Marvin LeNoue | 1988 - 1990 |
| Robert Lawton | 1990 - 1994 |
| Larry E. Hamilton | 1994 - 2000 |
| Mathew Millenbach | 2000 - 2002 |
| Martin (Marty) Ott | 2002 - 2006 |
| Gene Terland | 2006 - 2010 |
| Jamie Connell | 2010 - |

Montana - Dakotas BLM Field Organization in 2012

Western Montana District Office Butte, MT

Butte Field Office Butte, MT
Dillon Field Office Dillon, MT
Missoula Field Office Missoula, MT

Central Montana District Office Lewistown, MT

Lewistown Field Office Lewistown, MT
Upper Missouri River Breaks National Monument Lewistown, MT

Hiline District Office Great Falls, MT

Great Falls Oil and Gas Field Office Great Falls, MT
Havre Field Office Havre, MT
Malta Field Office Malta, MT
Glasgow Field Office Glasgow, MT

Eastern Montana/Dakotas District Office Miles City, MT

Miles City Field Office Miles City, MT
North Dakota Field Office Dickinson, ND
South Dakota Field Office Belle Fourche, SD
Billings Field Office Billings, MT
Pompeys Pillar National Monument

Former BLM Districts in Montana - North Dakota - South Dakota

| | |
|---------------------|-------------|
| Whitehall District | 1946 - 1955 |
| Dillon District | 1955 - 1976 |
| Missoula District | 1957 - 1976 |
| Malta District | 1946 - 1974 |
| Billings District | 1961 - 1976 |
| Bridger District | 1958 - 1961 |
| Butte District | 1976 - 1998 |
| Lewistown District | 1946 - 1998 |
| Miles City District | 1946 - 1998 |
| Dakotas District | 1977 - 1998 |

Prior to 1946, the General Land Office and the Grazing Service were responsible for activities on the public domain land in Montana, North Dakota and South Dakota.

GENERAL LAND OFFICE

A total of 10 Land Offices were established in Montana beginning with the opening of the Helena Land Office in 1867. Other Land Offices were opened in Bozeman (1874), Miles City (1880), Lewistown (1890), Missoula (1891), Kalispel (1897), Great Falls (1902), Billings (1906), Glasgow (1907), and Havre (1910).

All of the Montana Land Offices, except Great Falls and Billings, were closed by 1924, and the Land Office records and functions were consolidated into the Billings and Great Falls Land Offices. In 1946, the Billings and Great Falls Land Offices became organizational units in the new Bureau of Land Management.

Nearly 30 Land Offices were opened in the Dakota Territories, beginning with the Yankton Land Office in 1872. Other Land Offices were opened in Sioux Falls (1873), Fargo (1874), Deadwood (1877), Grand Forks (1880), Watertown (1880), Aberdeen (1882), Pierre (1890), Minot (1891), Dickenson (1904), Williston (1906), and Belle Fourche (1909).

In 1949, the last two Dakota Land Offices at Bismark, North Dakota and Pierre, South Dakota were closed and the Dakota land records were merged into the Billings Land Office in Montana. At the same time, the Great Falls Land Office in Montana was also closed and merged with the Billings Land Office.

Managers of the former Billings Land Office

| | |
|-----------------|-------------|
| William Riddell | 1946 - 1954 |
| Orval G. Hadley | 1954 - 1956 |
| Theo Anhder | 1956 - 1958 |
| Thomas H. Floyd | 1958 - 1961 |
| Paul Rigtrup | 1961 - 1965 |
| Eugene Newell | 1965 - 1971 |

Manager of the former Great Falls Land Office

| | |
|--------------------|--------|
| Thomas F. Corbally | - 1949 |
|--------------------|--------|

In 1971, the Land Office organization was eliminated in the BLM, and the Land Office functions were assigned to the State Office and District Office staffs.

GRAZING SERVICE

Six Grazing Districts were created in Montana in the mid-1930's. Each Grazing District Office was headed by a District Grazier with clerical support and a Grazing Advisory Board. These Grazing Districts were:

- District No. 1, the Malta District, with office in Malta,
- District No. 2, the Musselshell (later the Big Dry) District, with office in Miles City,
- District No. 3, the Mizpah (later the Powder River) District, with office in Miles City,
- District No. 4, the Bridger District, with office in Billings,
- District No. 5, the Butte District, with office in Whitehall, and
- District No. 6, the Roundup District, with office in Lewistown.

Each of the Montana District Graziers reported to a Grazing Service Regional Director located in Billings.

These six Montana Grazing Service District Offices became BLM District Offices in 1946, when the Grazing Service and the General Land Office merged to form the Bureau of Land Management. The Grazing Service District Graziers were:

Malta Grazing District No. 1 District Graziers at Malta

| | |
|---------------------|-------------|
| LeRoy L. Merryfield | 1939 - 1941 |
| Paul H. Crouter | 1941 - 1946 |

Musselshell Grazing District No. 2 District Graziers at Miles City

| | |
|---------------------|-------------|
| Alva C. Gould | 1937 - 1941 |
| LeRoy L. Merryfield | 1941 - 1946 |

Butte Grazing District No. 5 District Graziers at Whitehall

| | |
|----------------------------|-------------|
| Paul H. Crouter | 1938 |
| Lester T. (Curley) Robbins | 1939 - 1946 |

Roundup Grazing District No. 6 District Graziers at Lewistown

| | |
|-----------------|-------------|
| Paul H. Crouter | 1939 - 1941 |
| Fred Benson | 1941 - 1943 |
| Alva C. Gould | 1943 - 1946 |

No Grazing Service Grazing Districts were established in North or South Dakota.

BUREAU OF LAND MANAGEMENT

When the Bureau of Land Management was created in 1946, its Montana organization consisted of the Billings and Great Falls Land Offices and five Grazing District Offices in Billings, Whitehall, Lewistown, Malta and Miles City.

From 1947 to 1954, these District Grazing offices reported to a BLM Regional Administrator in BLM's new Region III Office located in Billings.

In a 1954 Area Office/State Office reorganization, a BLM Montana State office was established in Billings with a State Supervisor who supervised the Montana District Offices, and reported to an Area Administrator for BLM's Area III Office, headquartered in Denver, Colorado.

In 1961, the BLM's Area Office organization was eliminated, and the State Supervisor position was retitled State Director, who reported to the Director of the BLM in Washington, DC.

For over 50 years, these State Directors have supervised a group of subordinate offices in Montana, North Dakota and South Dakota. There have been frequent changes in the locations, names and organizations of these offices.

Montana - North Dakota- South Dakota Field Organization

The BLM Montana State Office is responsible for management of the federal public lands in the States of Montana, North Dakota and South Dakota.

During the early days of the BLM, the public lands in North and South Dakota were administered out of the Miles City District Office. Later, District Offices were established in Dickinson, North Dakota in 1976, and in Belle Fourche, South Dakota in 1968.

In 1960, the Montana BLM State Office was assigned the responsibility for administering the federal public lands on unsurveyed islands in lakes in Minnesota, Wisconsin, and Michigan. An office was established in St. Paul, Minnesota, later relocated to Duluth, Minnesota, to administer this program. The program was turned over to the Eastern States Office in 1973.

The original BLM Montana Offices had their origins as Grazing Service District Offices that became BLM District Offices in 1946.

District No. 1, the Malta District, with office in Malta became the BLM Malta District.

District No. 2, the Musselshell (later the Big Dry) District, with office in Miles City, was later in the BLM Miles City District.

District No. 3, the Mizpah (later the Powder River) District, with office in Miles City, was later included in the Miles City District.

District No. 4, the Bridger District, with office in Billings, later was first administered by BLM from Worland, Wyoming, then Lewistown, then Bridger, and finally returned to Billings in 1961.

District No. 5, the Butte District, with office in Whitehall later, became part of the BLM Butte District.

District No. 6, the Roundup District, with office in Lewistown, later became part of the BLM Lewistown District.

Over the years, there have been a number of reorganizations, consolidations, and re-designations of the BLM District Offices in Montana, and also in the Resource Area Offices that were created within the Districts in the mid-1960s.

1946 - 1961

In 1946, the BLM had five Grazing District Offices in Billings, Whitehall, Lewistown, Malta, and Miles City that had their origins as Grazing Service District Offices.

During the following 15 years, several changes occurred in Montana District organization:

- The Billings District's range management responsibilities were first reassigned in 1948 to the Worland District Office in Wyoming; later, in 1958, to a Bridger District Office that was established in Bridger, Montana; and finally, in 1961, back to a new Billings District Office.

- The Whitehall District Office was relocated in 1955 to become the Dillon District Office.
- A new District Office was established in Missoula in 1957.

1961 - 1975

From 1961 to 1975, there were six District Offices in Montana: Billings, Dillon, Malta, Lewistown, Missoula and Miles City. Two or three Resource Areas were created in each District in about 1965. By 1975, a North Dakota Project Office had also been established in Dickinson, North Dakota. From 1960 to 1973, a Lakes Project Office in St Paul, later relocated to Duluth, Minnesota, also reported to the Montana State Director.

1976 - 1998

In a 1976 reorganization, the number of District Offices was reduced to four: Butte, Lewiston, and Miles City in Montana, and Dickinson in North Dakota. The Dillon and Missoula Districts were merged to become a new District with headquarters at Butte. The Malta District and the Billings District were merged into the Lewistown District. The Dillon, Missoula, Malta and Billings Offices remained open as Resource Area Offices. The Dickinson District was established to administer the public lands in North Dakota.

In 1983, Resource Area Offices were opened in Havre, Glasgow and Great Falls, and the Billings Resource Area Office was reassigned from the Lewistown District to the Miles City District.

1998 - 2009

In 1998, the three tiered State/District/Resource Area Office organization was abolished. The District Offices and most of the detached Resource Area Offices were re-designated as Field Offices, each reporting to the State Office. The Resource Area Offices in Havre and Glasgow were re-designated as Field Stations reporting to the Lewistown and Malta Field Offices, respectively. The Resource Area Offices that were co-located with the District Offices were eliminated.

2009 -

In 2009, the BLM went back to a three tiered State Office/District Office/Field Office organization. District Offices were re-established in Butte, Great Falls, and Miles City to supervise groups of Field Offices and National Monuments.

BUTTE OFFICES

Western Montana District Office Butte, MT

Butte Field Office Butte, MT

Dillon Field Office Dillon, MT

Missoula Field Office Missoula, MT

The Butte District was created in 1976 by the merger of the lands that had formerly been part of the Whitehall, Dillon and Missoula Districts. Three Resource Areas, the Headwaters, Dillon and Garnet RAs, were also created in the Butte District in 1976.

In the 1998 reorganization, the Butte District Office became the Butte Field Office, and the Dillon and Garnet Resource Area Offices became the Dillon and Missoula Field Offices, each reporting directly to the BLM Montana State Office. The Headwaters Resource Area was eliminated.

In the 2009 reorganization, **the Western Montana District Office** was established in Butte to oversee the operations of the **Butte, Dillon and Missoula Field Offices**.

Western Montana District Manager

Richard (Rick) Hotaling 2009 -

Butte District Managers

Jack A. McIntosh 1976 - 1986

James Moorhouse 1986 - 1989

James Owings 1990 - 1998

Butte Field Office Managers-

James Owings 1998

Merle Goode 1999 - 2000

Richard (Rick) Hotaling 2000 - 2009

Scott Haight 2010 -

Resource Area Offices in the former Butte District

Headwaters RA Butte, MT

Dillon RA Dillon, MT

Garnet RA Missoula, MT

Managers of the former Headwaters Resource Area in Butte, MT

David Pickett 1976 - 1977

Lyle Fox 1977 - 1984

Gary Leppart 1984 - 1990

Merle Good 1990 - 1998

WHITEHALL OFFICE

The Whitehall District was originally established as a Grazing Service District in Whitehall, Montana in 1938 to administer Montana Grazing District No. 5, the Butte District. The Whitehall Office operated as a BLM District Office from 1946 until 1955 when the District Office was relocated to Dillon.

Grazing Service Whitehall District Graziers

Paul H. Crouter 1938

Lester T. (Curley) Robbins 1939 - 1946

BLM Whitehall District Managers

George Snell 1946 - 1948

Fred Benson 1948 - 1955

DILLON OFFICE

The Dillon District Office was opened in 1955 when the Whitehall Office closed and was relocated to Dillon. The Dillon District operated until 1976 when the Dillon and Missoula Districts and a portion of the Malta District were merged to form the new Butte District.

The Sacajawea Resource Area and the Lewis and Clark Resource Area were established in the Dillon District in the mid-1960s and operated until 1976 when the Dillon District Office was abolished. The Dillon Office remained open as the Dillon Resource Area Office reporting to the new Butte District Office.

In 1998, the Dillon Resource Area Office was re-designated as the Dillon Field Office, reporting to the Montana State Office.

In 2009, the Dillon Field Office was reassigned to become part of the new Western Montana District, headquartered in Butte.

Dillon District Managers

| | |
|---------------------|-------------|
| Fred Benson | 1955 - 1957 |
| James Cotter | 1957 - 1960 |
| Eugene A. Moore | 1960 - 1964 |
| Richard D. McEldrey | 1964 - 1972 |
| Jack A. McIntosh | 1972 - 1976 |

Dillon Resource Area Managers

| | |
|--------------------|-------------|
| Harry R. Cosgriffe | 1976 - 1986 |
| Jimmy D. Lewis | 1986 - 1992 |
| Ed Scherick | 1992 - 1994 |
| Scott Powers | 1995 - 1998 |

Dillon Field Office Managers

| | |
|--------------|-------------|
| Scott Powers | 1998 - 2002 |
| Tim Bozorth | 2002 - |

Former Resource Areas in the Dillon District

Sacajawea RA
Lewis and Clark RA

Managers of the Sacajawea RA in the former Dillon District

| | |
|--------------------|-------------|
| Sam Short | 1965 - 1971 |
| Steve B. Wilkinson | 1971 - 1976 |

Managers of the Lewis and Clark RA in the former Dillon District

| | |
|-------------------------|-------------|
| Jesse F. (Frank) Barnes | 1965 - 1973 |
| Richard Harms | 1973 - 1975 |

MISSOULA OFFICE

The Missoula Office was originally established by BLM as the Missoula District Office in 1957. In the mid-1960s two Resource Areas, the Garnet RA and the Helena RA, were established in the Missoula District.

After the Missoula District and the Dillon District merged in 1976 to form the Butte District with District Office headquarters in Butte, MT, the Missoula office remained open as the Garnet Resource Area Office reporting to the Butte District Office.

In 1998, the Garnet Resource Area Office was re-designated as the Missoula Field Office reporting to the Montana State Office.

In 2009, the Missoula Field Office was reassigned to become part of the new Western Montana District, headquartered in Butte.

Missoula District Managers

| | |
|----------------|-------------|
| Richard Bauman | 1957 - 1963 |
| Edward Stauber | 1963 - 1967 |
| Don Mellgren | 1967 - 1973 |
| John Fields | 1973 - 1976 |

Garnet Resource Area Manager

| | |
|-----------------|-------------|
| Darrell C. Sall | 1976 - 1997 |
|-----------------|-------------|

Missoula Field Office Managers

| | |
|-----------------|-------------|
| Nancy Anderson | 1998 - 2010 |
| Rich Torquemada | 2010 - |

Managers of the Helena RA in the former Missoula District

| | |
|------------------|-------------|
| John Buck | 1965 - 1970 |
| Roger P. Warford | 1970 - 1974 |
| David Pickett | 1974 - 1976 |

Managers of the Garnet RA in the former Missoula District

| | |
|-----------------|-------------|
| Richard Betts | 1965 - 1970 |
| Darrell C. Sall | 1970 - 1976 |

LEWISTOWN OFFICES

Central Montana District Office Lewistown, MT

Lewistown Field Office Lewistown, MT

Upper Missouri River Breaks National Monument Lewistown and Ft. Benton, MT

The Lewistown Office was originally established in 1942 as a Grazing Service District Office administering Montana Grazing District No. 6, the Roundup District Grazing District. The office became a BLM District Office in 1946. The Lewistown District Office also administered Montana Grazing District No. 4, the Bridger Grazing District for a brief period, 1954 - 1958 out of a sub-office in Bridger.

Three Resource Areas, the Judith River RA, the Black Butte RA and the Roundup RA, were established in 1965 in the Lewistown District. In 1969, these three Resource Areas were realigned into two Resource Areas named the Judith River RA and the Musselshell RA.

In the 1976 reorganization:

- the Judith River and the Musselshell RAs were combined into the Judith RA:
- three Resource Areas were added from the Malta District which was abolished and merged into the Lewistown District - these three Resource Areas were the Phillips RA in Malta, the Valley RA in Glasgow, and the Havre RA in Havre, which had been the Glacier - Blaine RA in the old Malta District, and
- the Billings Resource Area was added from the Billings District which was merged into the Lewistown District.

In 1983, another Resource Area was added to the Lewistown District when the Great Falls Resource Area Office was established in Great Falls as the result of the BLM - MMS merger of on-shore minerals activities. At the same time, the Billings Resource Area was reassigned from the Lewistown District to the Miles City District to help balance the workload between the Montana District Offices.

In the 1998 reorganization:

- the Judith Resource Area Office was merged with the Lewistown District Office which was re-designated as the Lewistown Field Office,
- the Great Falls and Phillips Resource Area Offices became the Great Falls and Malta Field Offices, and
- the Havre and Valley Resource Area Offices in Havre became the Havre Field Station reporting to the Lewistown Field Office, and the Glasgow Field Station reporting to the new Malta Field Office.

The Upper Missouri River Breaks National Monument was created by Presidential Proclamation on January 17, 2001 on a 149 mile stretch of the Upper Missouri River in the Lewistown Field Office area. The National Monument reports to the Central Montana District Office.

In the 2009 reorganization, the **Central Montana District Office** was created in Lewistown to oversee the operations of the **Lewistown Field Office and the Upper Missouri River Breaks National Monument** which has a headquarters office in Lewistown and Interpretive Center at Fort Benton.

Central Montana District Manager

Stan Benes 2009 -

Grazing Service District Graziers

Paul H. Crouter 1939 - 1941
Fred Benson 1941 - 1943
Alva C. Gould 1943 - 1946

Lewistown District Managers 1946 - 1998

Alva C. Gould 1946 - 1948
Leland (Bud) Fallon 1948 - 1949
Nolan F. Keil 1949 - 1951
Alva C. Gould 1951 - 1954
Rex S. ZoBell 1954 - 1962

| | |
|------------------|-------------|
| Garth Colton | 1962 - 1967 |
| Joseph A. Gibson | 1967 - 1976 |
| John Fields | 1976 - 1980 |
| Glenn Freeman | 1980 - 1986 |
| Wayne Zinne | 1986 - 1990 |
| David L. Mari | 1991 - 1998 |

Lewistown Field Office Managers

| | |
|------------------|-------------|
| David L. Mari | 1998 - 2004 |
| June Bailey | 2004 - 2008 |
| Willy Frank | 2008 - 2011 |
| Geoff Beyersdorf | 2011 - |

Former Resource Areas in the Lewistown District

- Roundup RA Lewistown, MT
- Black Butte RA Lewistown, MT
- Judith River RA Lewistown, MT
- Judith RA Lewistown, MT
- Musselshell RA Lewistown, MT
- Phillips RA Malta, MT
- Valley RA Glasgow, MT
- Havre RA Havre, MT
- Billings RA Billings, MT
- Great Falls RA Great Falls, MT

Manager of the former Roundup Resource Area

| | |
|--------------------------|-------------|
| William J. (Bill) Cutler | 1965 - 1969 |
|--------------------------|-------------|

Manager of the former Black Butte Resource Area

| | |
|---------------------------|-------------|
| Roland D. (Pug) Jorgenson | 1965 - 1969 |
|---------------------------|-------------|

Managers of the former Judith River Resource Area

| | |
|----------------|-------------|
| Ross Sharp | 1965 - 1968 |
| Allen Stroebel | 1968 - 1969 |

In 1969, the Roundup, Black Butte and Judith River Resource Areas were realigned into two Resource Areas, the Judith River RA and the Musselshell RA.

Manager of the former Judith River Resource Area

| | |
|--------------------------|-------------|
| William J. (Bill) Cutler | 1969 - 1976 |
|--------------------------|-------------|

Manager of the former Musselshell Resource Area

| | |
|---------------------------|-------------|
| Roland D. (Pug) Jorgenson | 1969 - 1976 |
|---------------------------|-------------|

In 1976, the Judith River RA and the Musselshell RA were combined into the Judith RA, and the Phillips RA (in Malta), the Valley RA (in Glasgow), the Havre RA (in Havre) and the Billings RA (in Billings) were added to the Lewistown District.

In 1983, the Great Falls RA (in Great Falls) was also added to the Lewistown District, and the Billings RA was transferred to the Miles City District.

Managers of the former Judith Resource Area

| | |
|--------------------------|-------------|
| William J. (Bill) Cutler | 1976 - 1980 |
| Roy Montgomery | 1980 - 1985 |
| David McClnay | 1986 - 1989 |
| Charles Otto | 1990 - 1998 |

In 1998, the Judith Resource Area Office was merged into the Lewistown District Office which was re-designated as the Lewistown Field Office.

GREAT FALLS OFFICES

Hiline District Office Great Falls, MT

Great Falls Oil and Gas Field Office Great Falls, MT

Malta Field Office Malta, MT

Havre Field Office Havre, MT

Glasgow Field Office Glasgow, MT

The Great Falls Office was originally a U. S. Geological Survey Conservation Division Office that became a Minerals Management Service Office in 1982. After the BLM - MMS merger in 1983, a portion of the Butte District was assigned to the Lewistown District to be managed out of this Great Falls Office which became a new BLM Great Falls Resource Area Office reporting to the Lewistown District Office.

In the 1998 reorganization, the Great Falls Resource Area Office was re-designated as the Great Falls Oil Field Office reporting to the BLM's Montana State Office. The Office does not manage any surface public lands; it provides oil and gas program support to all BLM offices in the Western Montana, HiLine, and Central Montana Districts.

In the 2009 reorganization, a **Hiline District Office** was established in Great Falls to oversee the operations of the **Great Falls Oil and Gas Field Office**, and the **Malta, Havre, and Glasgow Field Offices**.

Hiline District Manager

| | |
|-------------|--------|
| Mark Albers | 2009 - |
|-------------|--------|

Great Falls Resource Area Managers

| | |
|-------------------|-------------|
| Nancy Cotner | 1983 - 1987 |
| Douglas J. Burger | 1987 - 1991 |
| Richard Hopkins | 1992 - 1998 |

Great Falls Oil and Gas Field Office Managers -

| | |
|-----------------|-------------|
| Richard Hopkins | 1998 - 2000 |
| Don Judice | 2000 - |

MALTA OFFICE

The Malta Office was originally established as a Grazing Service District Office to administer Montana Grazing District No. 1, the Malta Grazing District. It became a BLM District Office in 1946. In the mid-1960s, three Resource Areas were established in the Malta District: the Valley RA, Phillips RA, and Glacier-Blaine RA.

The office operated as the BLM's Malta District Office until 1976 reorganization of the Montana Districts. At that time, the Malta District was abolished and merged with the Lewistown District with the District headquarters moving to Lewistown.

The Malta office remained open as the Phillips Resource Area Office reporting to the Lewistown District Office. The Valley Resource Area Office was moved to Glasgow and began reporting to the Lewistown District Office. The Glacier - Blaine Resource Area Office was moved to Havre, and was renamed the Havre Resource Area reporting to the Lewistown District Office.

In the 1998 reorganization, the Phillips Resource Area Office was re-designated as the Malta Field Office reporting to the State Director.

In the 2009 reorganization, the Malta Field Office was reassigned to become part of the Hiline District headquartered in Great Falls.

Grazing Service District Graziers

| | |
|---------------------|-------------|
| LeRoy L. Merryfield | 1939 - 1941 |
| Paul H. Crouter | 1941 - 1946 |

BLM District Managers

| | |
|---------------------|-------------|
| J. Frank Morgan | 1946 - 1949 |
| Leland (Bud) Fallon | 1950 - 1954 |
| James S. Speelman | 1955 - 1956 |
| John R. Killough | 1956 - 1958 |
| Albert K. Leonard | 1958 - 1962 |
| James M. Linnie | 1962 - 1964 |
| Nyles L. Humphrey | 1964 - 1967 |
| Dante Solari | 1967 - 1974 |

Phillips Resource Area Managers

| | |
|------------------|-------------|
| Charles Dahlen | 1976 - 1983 |
| Chris Erb | 1983 - 1991 |
| Jamie Connell | 1991 - 1994 |
| Rick M. Hotaling | 1994 - 1998 |

Malta Field Office Managers

| | |
|-------------------------|-------------|
| Richard (Rick) Hotaling | 1998 - 2000 |
| Bruce Reed | 2000 - 2004 |
| Mark Albers | 2004 - 2009 |
| Rich Adams | 2009 - |

Former Resource Area Offices in the Malta District
Glacier - Blaine RA Malta, MT
Phillips RA Malta, MT
Valley RA Malta, MT

Managers of Glacier - Blaine RA of former Malta District

| | |
|-----------------------|-------------|
| Vaden (Glen) Stickney | 1964 - 1966 |
| Al Evans | 1966 |
| Wayne Zinne | 1966 - 1969 |
| Malcolm Charlton | 1970 - 1973 |
| Donley M. Lotvedt | 1974 - 1976 |

Managers of Phillips RA of former Malta District

| | |
|--------------------|-------------|
| Lowell (Bud) Brown | 1965 - 1973 |
| Donald Ryan | 1974 - 1976 |

Managers of Valley RA of former Malta District

| | |
|------------------|-------------|
| James W. Elliott | 1964 - 1967 |
| James Hicks | 1967 - 1974 |
| Charles Dahlen | 1974 - 1976 |

HAVRE OFFICE

The Havre Office administers the area that was originally included in the former Glacier - Blaine Resource Area in the old Malta District. In the 1976 reorganization, the Malta District was abolished and the Glacier - Blaine RA moved to Havre to become the Havre RA reporting to the Lewistown District.

In the 1998 reorganization, the Havre Resource Area was re-designated as the Havre Field Station reporting to the Lewistown Field Office.

In the 2009 reorganization, the Havre Field Station was re-designated as the Havre Field Office and became part of the Hilina District that is headquartered in Great Falls.

Havre Resource Area Managers

| | |
|------------------|-------------|
| Donald Ryan | 1976 - 1988 |
| James Barnum | 1989 - 1994 |
| Owen Billingsley | 1995 - 1998 |

Havre Field Station Managers

| | |
|------------------|-------------|
| Owen Billingsley | 1998 - 2001 |
| Jodi Camrud | 2002 - 2004 |
| Stanley Jaynes | 2004 - 2009 |

Havre Field Office Manager

| | |
|----------------|--------|
| Stanley Jaynes | 2009 - |
|----------------|--------|

GLASGOW OFFICE

The Glasgow office was opened in 1976, when the Valley Resource Area Office was moved from Malta to Glasgow at the time that the Malta District was merged into the Lewistown District. The Valley Resource Area reported to the Lewistown District Office during the 1976 - 1998 period.

In 1998, Glasgow Office was re-designated as the Glasgow Field Station reporting to the new Malta Field Office.

In the 2009 reorganization, the Glasgow Field Station was re-designated as the Glasgow Field Office and became part of the Hilina District which is headquartered in Great Falls.

Valley RA Managers

| | |
|-------------------------|-------------|
| Gary Gerth | 1976 - 1981 |
| George Nelson | 1981 - 1983 |
| Dennis Hoyem | 1983 - 1985 |
| Terry Hueth | 1986 - 1991 |
| Michael R. Holbert | 1991 - 1997 |
| Richard (Rick) Hotaling | 1997 - 1999 |

Glasgow Field Station Managers

| | |
|----------------|-------------|
| John Fahlgren | 1999 - 2007 |
| Casey Buechler | 2008 - 2009 |

Glasgow Field Office Managers

| | |
|------------------|-------------|
| Casey Buechler | 2009 - 2011 |
| Phoebe Patterson | 2011 - |

MILES CITY OFFICES

Eastern Montana/Dakotas District Office Miles City, MT

Miles City Field Office Miles City, MT

North Dakota Field Office Dickinson, ND

South Dakota Field Office Belle Fourche, SD

The Miles City office originated as a Grazing Service District Office which administered both Montana Grazing Districts No. 2 and No. 3, the Musselshell and Mizpah Grazing Districts. In the early days of BLM, the two Grazing Districts had separate managers; they were combined under one manager in 1954.

Three Resource Areas were created in the Miles City District in 1965 - the Big Dry RA, the Prairie RA, and the Powder River RA with Resource Area Offices in Miles City.

In 1968, the South Dakota Resource Area Office was added in Belle Fourche, South Dakota to administer the public lands in South Dakota. During 1968 - 1974, the Miles City District also administered the public lands in North Dakota as part of the Prairie Resource Area.

In 1983, the Billings Resource Area was reassigned from the Lewistown District to the Miles City District.

In 1993, the South Dakota RA was reassigned from the Miles City District to the Dickinson District in Dickinson, ND, which, at the same time was renamed the Dakotas District.

In the 1998 reorganization, the Big Dry and Powder River Resource Area Offices were merged into the Miles City District Office to become the Miles City Field Office; and the Billings Resource Area became the Billings Field Office.

In the 2009 reorganization, which re-established the three tier organization in Montana and the Dakotas, an **Eastern Montana/Dakotas District Office** was established in Miles City to oversee the operations of **the Miles City, North Dakota and South Dakota Field Offices.**

Eastern Montana/Dakotas District Manager

Elaine Raper 2009 -

Grazing Service District Graziers

Alva C. Gould 1937 - 1941

LeRoy L. Merryfield 1941 - 1946

BLM District Managers

James S. Speelman (District 2) 1946 - 1954

Tom I. Dudley (District 3) 1946 - 1953

Rowland. G. (Tommy) Thompson 1954 - 1957

Horace E. (Mike) Jones 1957 - 1962

Arthur W. Zimmerman 1963 - 1965

Lee Laitala 1965 - 1969

Rex D. Colton 1970 - 1973

Kannon C. Richards 1973 - 1976

George Neuberg 1976 - 1981

Ray Brubaker 1981 - 1986

Mathew Millenbach 1986 - 1991

Charles Frost 1992 - 1994

Glenn Carpenter 1995 - 1997

Timothy Murphy 1997 - 1998

Miles City Field Office Managers

Timothy Murphy 1998 - 2002

David McInay 2002 - 2007

Elaine Raper 2007 - 2009

Debbie Johnson Morford 2009 -

Former Resource Areas in the Miles City District

Prairie RA Miles City, MT

Big Dry RA Miles City, MT

Powder River RA Miles City, MT

Billings RA Billings, MT

South Dakota RA Belle Fourche, SD

Manager of the former Prairie Resource Area
 Donald E. Nelson 1965 - 1977

In 1977, the Prairie Resource Area was merged into the Big Dry and Powder River Resource Areas.

Managers of the former Big Dry Resource Area
 Kenneth Rhea 1965 - 1967
 Wilton Peterson 1967 - 1970
 Dwight C. Conley 1971 - 1977
 Donald E. Nelson 1977 - 1992
 David Swogger 1993 - 1998

Managers of the former Powder River Resource Area
 Leroy Keilman 1965 - 1967
 Kenneth Rhea 1967 - 1970
 Ronald L. Bartley 1970 - 1977
 Robert Bennett 1977 - 1981
 Alan Pierson 1981 - 1987
 Gene Kolkman 1988 - 1991
 Mary Alice Spencer 1992 - 1994
 Sally Hampton et al (Staff Rotation) 1994 - 1996
 Todd Christensen 1996 - 1998

The Big Dry and Powder Resource Area Offices were merged into the Miles City District Office in 1998, to become the Miles City Field Office

DICKINSON OFFICE Dickinson, North Dakota

In 1965, the Montana State Office opened the Little Beaver Project Office to manage the scattered public land tracts in North Dakota. The Office was first located in Bowman, North Dakota, and moved to Dickinson, North Dakota in 1967. The Office was closed in 1968, and the responsibility for management of the public lands in North Dakota was assigned to the Prairie Resource Area in the Miles City District Office.

In 1974, the Dickinson Office was reopened as the Dickinson Project Office reporting to the Montana State Director. Later that same year it was renamed the North Dakota District Office.

In 1977, it was re-designated as the Dickinson District Office. It was renamed the Dakotas District in 1993, when the South Dakota Resource Area Office was reassigned from the Miles City District to the new Dickinson District Office.

In the 1998 reorganization, the Dakotas District Office and the South Dakota Resource Area Office were re-designated as the North Dakota Field Office and the South Dakota Field Office, both reporting to the Montana State Director.

In the 2009 reorganization, the North Dakota Field Office and the South Dakota Field Office were assigned to the new Eastern Montana/Dakotas District headquartered in Miles City.

Dickinson Project Office Managers

| | |
|-----------------|-------------|
| Clyde E. Brewer | 1965 - 1968 |
| Don Geary | 1974 - 1975 |
| Jonathan Kenney | 1975 - 1976 |

Dickinson District Managers

| | |
|---------------------------|-------------|
| Charles E. (Chuck) Steele | 1977 - 1983 |
| Reed Smith | 1983 - 1985 |
| William Krech | 1985 - 1991 |
| Douglas J. Burger | 1992 - 1993 |

Dakotas District Office Manager

| | |
|-------------------|-------------|
| Douglas J. Burger | 1993 - 1998 |
|-------------------|-------------|

North Dakota Field Office Managers

| | |
|-------------------|-------------|
| Douglas J. Burger | 1998 - 2004 |
| Lonnie Bagley | 2005 - |

BELLE FOURCHE OFFICE Belle Fourche, South Dakota.

The Belle Fourche Office was established in Belle Fourche, South Dakota in 1963, as the Makotapi Project Office to manage the public lands in South Dakota. It reported to the Miles City District Office. The Office became the South Dakota Resource Area Office in the Miles City District in 1968.

In 1993, the South Dakota Resource Area was reassigned from the Miles City District to the Dickinson District, which at the same time was renamed the Dakotas District.

In the 1998 reorganization, the Dakotas District Office and the South Dakota Resource Area were re-designated as the North Dakota Field Office and the South Dakota Field Office, both reporting to the Montana State Director.

In the 2009 reorganization, the South Dakota Field Office was assigned to the new Eastern Montana/Dakota District headquartered in Miles City.

Makotapi Project Office Managers

| | |
|-----------------|-------------|
| Richard Johnson | 1963 - 1966 |
| Henry Noldan | 1966 - 1968 |

South Dakota Resource Area Managers

| | |
|------------------|-------------|
| Claude Roswurm | 1968 - 1974 |
| William McIlvain | 1974 - 1987 |
| Mark Stiles | 1988 - 1992 |
| Tom Steger | 1992 - 1998 |

South Dakota Field Office Managers

| | |
|-----------------|-------------|
| Tom Steger | 1998 - 1999 |
| Patrick Gubbins | 1999 - 2002 |
| Marian Atkins | 2002 - |

BILLINGS OFFICE

Billings was the location of a Regional Office of the Grazing Service during the 1936 - 1946 period. After the creation of the BLM, Montana Grazing District No. 4, the Bridger Grazing District, was administered out of Billings until 1948, when the BLM assigned management of the Bridger Grazing District to the adjoining Worland District Office in Wyoming.

In 1954, administration of the Bridger Grazing District was transferred from Worland to Lewistown District Office, which maintained a small staff in Bridger at an office that was operated as a Sub-Office of the Lewistown District.

In 1958, a Bridger District Office was opened to administer the lands in the Bridger Grazing District. The Bridger District operated until 1961 when the District Office headquarters was relocated back to a new Billings District Office.

Two Resource Areas, the Absarokee RA and the Yellowstone RA, were established in the Billings District in 1965.

The Billings District Office and its two Resource Areas were abolished in the 1976 reorganization and merged with the Lewistown District. The Billings Office continued to operate as the Billings Resource Area Office reporting to the Lewistown District Office.

In 1983, when the Great Falls Resource Area Office was added to the Lewistown District, the Billings Resource Area Office was reassigned to the Miles City District to help balance the workload between the Districts in Montana.

In the 1998 reorganization, the Billings Resource Area Office was re-designated as the Billings Field Office reporting to the State Director.

In the 2009 reorganization, the Billings Field Office was not assigned to a District Office, and it continues to report directly to the Montana State Office. The Billings Field Office also administers the **Pompeys Pillar National Monument** which was established in 2001, with Visitor Center in Billings.

Billings District Managers

| | |
|-------------------------|-------------|
| Wayne W. Wilde | 1961 - 1963 |
| Dante Solari | 1963 - 1967 |
| D. Dean Bibles | 1968 - 1971 |
| Charles R. (Rex) Cleary | 1971 - 1976 |

Billings Resource Area Managers

| | |
|--------------------|-------------|
| Lowell (Bud) Brown | 1977 - 1981 |
| Jerry Jack | 1981 - 1987 |
| William McIlvain | 1987 - 1995 |
| Burton Williams | 1995 - 1998 |

Billings Field Office Managers

| | |
|-----------------------|-------------|
| Sandra (Sandy) Brooks | 1998 - 2007 |
| Jim Sparks | 2007 - |

Managers of the Absarokee RA in the former Billings District

| | |
|-------------------|-------------|
| Arthur Sonnenburg | 1965 - 1970 |
| Wilton Peterson | 1970 - 1976 |

Managers of the Yellowstone RA in the former Billings District

| | |
|-------------------|-------------|
| Birrell Hershey | 1965 - 1970 |
| Arthur Sonnenburg | 1970 - 1976 |

BRIDGER OFFICE

The Bridger Office was opened in 1954 as a Sub-Office of the Lewistown District to manage the Bridger Grazing District. In 1958, the Bridger District Office was established and operated until the District headquarters was moved to Billings in 1961.

Managers of the Bridger Sub-Office of the Lewistown District

| | |
|-----------------|-------------|
| Rex Hendryx | 1954 - 1957 |
| Stuart Gearhart | 1957 - 1958 |

Manager of the Bridger District Office

| | |
|-------------|-------------|
| Wayne Wilde | 1958 - 1961 |
|-------------|-------------|



Map of Nevada District Offices

NEVADA

AGENCIES, ORGANIZATIONS, AND, MANAGERS

The current **Bureau of Land Management** organization in Nevada consists of a State Office in Reno, and six District Offices in Battle Mountain, Carson City, Elko, Ely, Las Vegas, and Winnemucca, which supervise a total of 14 Field Offices. **Existing Offices are shown in bold type.**

NEVADA STATE OFFICE Reno, Nevada

State Directors

| | |
|------------------------------------|-------------|
| E. R. (Tiny) Greenslet, St. Supvr. | 1954 - 1958 |
| Ernest J. Palmer, St. Supvr. | 1958 - 1961 |
| J. Russell Penny | 1961 - 1965 |
| Nolan F. Keil | 1966 - 1972 |
| Edgar I. Rowland | 1972 - 1979 |
| Edward F. Spang | 1979 - 1990 |
| Billy R. Templeton | 1990 - 1994 |
| Ann J. Morgan | 1994 - 1997 |
| Robert Abbey | 1997 - 2005 |
| Ron Wenker | 2005 - 2010 |
| Amy Lueders | 2011 - |

Nevada BLM Field Organization in 2012

Battle Mountain District Office Battle Mountain, NV

Mount Lewis Field Office Battle Mountain, NV

Tonopah Field Office Tonopah, NV

Carson City District Office Carson City, NV

Sierra Front Field Office Carson City, NV

Stillwater Field Office Carson City, NV

Elko District Office Elko, NV

Tuscarora Field Office Elko NV

Wells Field Office Elko, NV

Ely District Office Ely, NV

Egan Field Office Ely, NV

Schell Field Office Ely, NV

Caliente Field Office Caliente, NV

Southern Nevada District Office Las Vegas, NV

Las Vegas Field Office Las Vegas, NV

Pahrump Field Office Las Vegas, NV

Red Rock/Sloan Field Office Las Vegas, NV

Winnemucca District Office Winnemucca, NV

Black Rock Field Office Winnemucca, NV

Humboldt River Field Office Winnemucca, NV

Prior to 1946, the General Land Office and the Grazing Service were responsible for activities on the public domain lands in Nevada.

GENERAL LAND OFFICE

The first Land Office in Nevada was established at Carson City in 1864. In 1950, the Carson City Land Office was closed and moved to Reno. Other Land Offices operated for shorter periods in the following locations. Austin (1867), Belmont (1868), Aurora (1868 - 1874), Elko (1872 - 1877 and 1914 - 1927), Eureka (1873 - 1893), and Pioche (1874 - 1877).

Managers of the former Carson City/Reno Land Office

| | |
|-----------------------|-------------|
| Rose L. Day | 1946 - 1949 |
| Albert (Bud) Simpson | 1949 - 1954 |
| James E. Keogh, Jr. | 1954 - 1961 |
| H. Curt Hammit | 1962 - 1963 |
| Daniel P. Baker | 1964 - 1967 |
| Rolla (Spud) Chandler | 1967 - 1971 |

In 1971, the Land Office organization was eliminated in the BLM, and the Land Office functions were absorbed into the State Office and District Office staffs.

GRAZING SERVICE

The Grazing Service created five Grazing Service Districts in Nevada in the mid-1930s. Each Grazing District was headed by a District Grazier with clerical support and a Grazing Advisory Board made up of local ranchers. These Grazing Districts were:

- District No. 1, the Elko District, with office in Elko,
- District No. 2, the Pyramid District, in the northwest corner of the State administered first out of Reno, and later out of Winnemucca,
- District No. 3, the Virginia City District, with office in Minden,
- District No. 4, the Ely District, with office in Ely, and
- District No. 5, the Searchlight District, with office in Las Vegas.

Each of these Nevada Grazing Districts reported to a Grazing Service Regional Director in the Grazing Service's Region 3 Office located in Reno. Region 3 included the Grazing Service District Offices in both Nevada and California. During World War II, administration of over a million acres in the western portion of Grazing District No. 2, the Pyramid District, was assigned to the Grazing Service Susanville District Office in northeastern California. Most of the livestock operators lived closer to Susanville than to Winnemucca, and because of gas rationing, they were allowed to conduct their Grazing Service business with the Susanville Office, and this arrangement has continued.

The Battle Mountain Grazing District was not established during the Grazing Service era. In order to establish a Grazing District, the majority of the stockmen in an area had to petition the Secretary of the Interior. In a meeting held in central Nevada in 1937, the area ranchers decided they were opposed to the establishment of a grazing district.

In 1951, five years after the creation of the BLM, the ranchers in the Battle Mountain area requested that a grazing district be formed. The Battle Mountain Grazing District was the last Grazing District to be established in the West.

Elko Grazing District No. 1 District Graziers at Elko

| | |
|--------------|-------------|
| Lee Perry | 1939 - 1943 |
| Virgil Starr | 1944 - 1945 |

Pyramid Grazing District No. 2 District Graziers at Winnemucca

| | |
|---------------|-------------|
| Lee Hylton | 1938 - 1940 |
| Ira Fyock | 1940 |
| Huling Ussery | 1940 - 1941 |

Virginia City Grazing District No. 3 District Graziers at Minden

| | |
|---------------------|------|
| Henry Vance Agee | 1939 |
| August Monte Rohwer | |
| Dante Solari | |

Ely Grazing District No. 4 District Graziers at Ely

| | |
|-----------------------|-------------|
| Donald E. Dimock | 1938 - 1941 |
| August (Monte) Rohwer | 1941 - 1943 |
| Lee Perry | 1943 |
| Bill McGill | 1944 |
| Delbert Fallon | 1944 - 1946 |

Searchlight Grazing District No. 5 District Graziers at Las Vegas

| | |
|-----------------------|-------------|
| August (Monte) Rohwer | 1938 - 1941 |
| A. W. (Woody) Magleby | 1941 |

BUREAU OF LAND MANAGEMENT

In 1946, when the General Land Office and the Grazing Service were merged to form the Bureau of Land Management, the new BLM organization in Nevada consisted of five District Grazing Offices in Elko, Minden, Ely, Las Vegas and Winnemucca, and a Land Office in Carson City. The District Offices reported to the new BLM Regional Office in San Francisco; the Carson City Land Office continued to report to the General Land Office Headquarters in the BLM Washington, D. C. Office.

In 1954, the BLM replaced its Regional Office organization with an Area Office organization, and established State Offices headed by a State Supervisor in each State. The Nevada BLM State Office was established in Reno, headed by a State Supervisor who reported to an Area Administrator headquartered in the BLM's new Area II Office in Salt Lake City, Utah. The Nevada District Offices and Land Office began reporting to the Nevada BLM State Supervisor.

In 1961, the BLM eliminated the Area Office organization, changed the Nevada State Supervisor's title to State Director, and the position reported directly to the BLM Headquarters Office in Washington, D. C., creating the organization that exists to this day.

The Land Office was moved from Carson City to Reno in 1950, where it operated until the early 1970s when the Land Office was eliminated as an organization in the BLM, and its duties and functions were absorbed into other sections of the State Office and the District Offices.

The Battle Mountain District Office was established in 1951, to administer the newly created Battle Mountain Grazing District No. 6.

The Carson City District Office was opened in 1954 when the Grazing District No. 3 Office was moved from Minden to Carson City.

Resource Areas were created in each of the six BLM Districts in the mid-1960s, and over the next 30 years, these Resource Areas were reorganized and renamed several times in each District.

In 1996, the BLM in Nevada reorganized the District Office/Resource Area Office organization that had existed for 30 years. The District Offices were re-designated as Field Offices. Two detached Resource Area Offices, the Tonopah RA in the Battle Mountain District and the Caliente RA in the Ely District, were re-designated as Field Stations reporting to the new Battle Mountain and Ely Field Offices. The Resource Area Offices that were co-located with the District Offices were eliminated.

A 2008 reorganization restored a three tier BLM State Office - District Office - Field Office organization in Nevada.

A **Battle Mountain District Office** was established in Battle Mountain to oversee the co-located **Mount Lewis Field Office** and the **Tonopah Field Office** in Tonopah.

A **Carson City District Office** was established in Carson City to oversee the co-located **Sierra Front and Stillwater Field Offices**.

An **Elko District Office** was established in Elko to oversee the co-located **Tuscarora and Wells Field Offices**.

An **Ely District Office** was established in Ely to oversee the co-located **Egan and Schell Field Offices**, and the **Caliente Field Office** in Caliente.

The **Southern Nevada District Office** was established in Las Vegas to oversee the co-located **Las Vegas, Pahrump, and Red Rock/Sloan Field Offices**.

The **Winnemucca District Office** was established in Winnemucca to oversee the co-located **Black Rock and Humboldt River Field Offices**.

BATTLE MOUNTAIN OFFICES

Battle Mountain District Office Battle Mountain, NV

Mount Lewis Field Office Battle Mountain, NV

Tonopah Field Office Tonopah, NV

The Battle Mountain District Office was established by BLM in 1951, to manage a large area of "Section 15" grazing lands in central Nevada which had just been designated as Battle Mountain Grazing District No. 6.

In 1964, three Resource Areas were established in the Battle Mountain District, the Shoshone RA, the Eureka RA, and the Tonopah RA. The Tonopah RA Office was moved to Tonopah in 1970. The Shoshone Resource Area and the Eureka Resource Area were combined into the Shoshone/Eureka Resource Area in 1975.

In the 1996 reorganization, the Shoshone/Eureka Resource Area Office was merged with the Battle Mountain District Office to form the Battle Mountain Field Office.

In 2008, when the three tier organization was reestablished in Nevada, a **Battle Mountain District Office** was established in Battle Mountain to oversee the operations of the Battle Mountain Field Office which was renamed the **Mount Lewis Field Office**, and the Tonopah Field Station which was re-designated as the **Tonopah Field Office**.

Battle Mountain District Managers

| | |
|-----------------------|-------------|
| August (Monte) Rohwer | 1951 - 1961 |
| Walt Leberski | 1961 |
| Jesse Lowe | 1961 - 1966 |
| Harry R. Finlayson | 1967 - 1972 |
| Gene Nodine | 1972 - 1981 |
| James H. Fox | 1981 - 1985 |
| Terry Plummer | 1985 - 1989 |
| James Currivan | 1990 - 1995 |
| Gerald Smith | 1995 - 1996 |

Battle Mountain Field Office Manager

| | |
|--------------|-------------|
| Gerald Smith | 1996 - 2008 |
|--------------|-------------|

Battle Mountain District Managers

| | |
|--------------|-------------|
| Gerald Smith | 2008 - 2010 |
| Doug Furtado | 2011 - |

Mount Lewis Field Office Managers

| | |
|--------------|-------------|
| Doug Furtado | 2008 - 2010 |
| Chris Cook | 2011 - |

Former Resource Area Offices in the Battle Mountain District

- Shoshone RA Battle Mountain, NV
- Eureka RA Battle Mountain, NV
- Shoshone/Eureka RA Battle Mountain, NV
- Tonopah RA Battle Mountain, later moved to Tonopah, NV

Managers of the former Shoshone Resource Area

| | |
|-----------------|-------------|
| Ken Satterfield | 1964 - 1965 |
| Bill W. Sharp | 1966 - 1969 |
| Edward L. Fisk | 1970 - 1972 |
| Philip W. Zieg | 1972 - 1975 |

Managers of the former Eureka Resource Area

| | |
|---------------|-------------|
| James Beydler | 1964 - 1966 |
| James Lambert | 1967 - 1970 |
| Ronald Julian | 1971 - 1974 |

Managers of the former Shoshone/Eureka Resource Area

| | |
|--------------------------|-------------|
| Philip W. Zieg | 1975 - 1976 |
| Colin (Pete) Christensen | 1977 - 1980 |
| Neil Talbot | 1981 - 1987 |
| Mary M. O'Brien | 1987 - 1988 |
| Wayne King | 1989 - 1995 |

TONOPAH OFFICE

The Tonopah Office originated as the Tonopah Resource Area in the Battle Mountain District. The Tonopah Resource Area Office was co-located with the Battle Mountain District Office in Battle Mountain until 1970, when the Tonopah Resource Area Office was moved to Tonopah.

In the 1996 reorganization, when the District Offices were re-designated as Field Offices, the Tonopah Resource Area Office was re-designated as the Tonopah Field Station reporting to the Battle Mountain Field Office.

In 2008, the Tonopah Field Station was re-designated as the Tonopah Field Office reporting to the District Office that had been re-established in Battle Mountain.

Tonopah Resource Area Managers in Battle Mountain

| | |
|------------------|-------------|
| Edwin L. Depaoli | 1964 - 1967 |
| Dean Stepanek | 1968 - 1970 |
| Philip W. Zeig | 1970 |

Tonopah Resource Area Managers in Tonopah

| | |
|------------------|-------------|
| Samuel R. Rowley | 1971 - 1975 |
| F. Rex Rowley | 1976 - 1980 |
| Leslie A. Monroe | 1980 - 1986 |
| Theodore Angle | 1987 - 1995 |

Tonopah Field Station Managers

| | |
|----------------------|-------------|
| Ronald G. Huntsinger | 1996 - 1998 |
| Craig McKinnon | 1999 - 2002 |
| William Fisher | 2002 - 2007 |

Tonopah Field Office Managers

| | |
|-----------|--------|
| Tom Seley | 2007 - |
|-----------|--------|

CARSON CITY OFFICES

Carson City District Office Carson City, NV

Sierra Front Field Office Carson City, NV

Stillwater Field Office Carson City, NV

The Nevada Grazing District No. 3, the "Virginia City Grazing District" was originally managed from offices in Reno and Minden. The Carson City District Office was opened in 1954.

In 1964, three Resource Areas were created in the Carson City District: the Hawthorne - Yerington RA, the Fallon RA, and the Reno RA. These Resource Areas were reorganized into the Walker and the Lahonton Resource Areas in 1974.

In the 1996 reorganization, the Walker and Lahonton Resource Area Offices were merged with the Carson City District Office to form the Carson City Field Office.

In 2008, when the three tier organization was reestablished in Nevada, a **Carson City District Office** was established in Carson City to oversee the operations of two new co-located Field Offices, the **Sierra Front Field Office** administering the western half of the District, and the **Stillwater Field Office** administering the eastern half of the District.

Virginia City Grazing District No. 3 Graziers at Minden

| | |
|-----------------------|-------------|
| Henry Vance Agee | 1939 |
| August (Monte) Rohwer | 1946 - 1951 |

Carson City BLM District Managers

| | |
|------------------------|-------------|
| Dante Solari | 1951 - 1963 |
| Val B. Richman | 1963 - 1968 |
| Horace E. (Mike) Jones | 1968 - 1972 |
| L. Paul Applegate | 1972 - 1977 |
| Thomas J. Owen | 1978 - 1985 |
| James W. Elliott | 1986 - 1994 |
| John O. Singlaub | 1995 - 1996 |

Carson City Field Office Managers

| | |
|------------------|-------------|
| John O. Singlaub | 1996 - 2003 |
| Donald Hicks | 2004 - 2008 |

Carson City District Manager

| | |
|---------------|--------|
| Chris McAlear | 2009 - |
|---------------|--------|

Sierra Front Field Office Manager

| | |
|-------------|-------------|
| Linda Kelly | 2008 - 2011 |
| Leon Thomas | 2012 - |

Stillwater Field Office Manager

| | |
|-----------------|--------|
| Theresa Knutson | 2008 - |
|-----------------|--------|

Former Resource Area Offices in the Carson City District

- Hawthorne - Yerington RA Carson City, NV
- Fallon RA Carson City, NV
- Reno RA Carson City, NV
- Walker RA Carson City, NV
- Lahonton RA Carson City, NV

Managers of the former Hawthorne - Yerington Resource Area

| | |
|--------------------|-------------|
| Tom Allen | 1964 - 1967 |
| James W. Elliott | 1967 - 1971 |
| Rudolph W. Reimold | 1971 - 1974 |

Managers of the former Fallon Resource Area

| | |
|------------------|-------------|
| Thane Johnson | 1966 - 1967 |
| Norman L. Murray | 1967 - 1974 |

Managers of the former Reno Resource Area

| | |
|---------------------------|-------------|
| Melvin Hughes | 1964 - 1966 |
| Kenneth E. (Ken) Harrison | 1967 - 1974 |

Managers of the former Walker Resource Area

| | |
|--------------------|-------------|
| Rudolph W. Reimold | 1974 - 1981 |
| John Mattheissen | 1981 - 1996 |

Managers of the former Lahonton Resource Area

| | |
|-------------------|-------------|
| Norman L. Murray | 1974 - 1979 |
| Kenneth Walker | 1979 - 1981 |
| James M. Phillips | 1981 - 1996 |

ELKO OFFICES

Elko District Office Elko, NV
Tuscarora Field Office Elko, NV
Wells Field Office Elko, NV

The Elko Office originated as a Grazing Service District Office that was set up to administer Nevada Grazing District No. 1, the Elko Grazing District. The Office became a BLM District Office in 1946.

In 1964, four Resource Areas were created in the Elko District - the Tuscarora RA, the Currie RA, the Contact RA and the Humboldt RA.

In 1975, the Tuscarora, Currie, Contact and Humboldt Resource Areas were reorganized into the Elko Resource Area and the Wells Resource Area.

In the 1996 Nevada District Office reorganization, the Elko Resource Area Office and the Wells Resource Area Office were merged with the Elko District Office to become the Elko Field Office which reported to the Nevada State Office.

In 2008, when the three tier organization was reestablished in Nevada, an **Elko District Office** was reestablished in Elko to oversee the operations of the former Elko and Wells Resource Areas which were reinstated as two Field Offices - the **Tuscarora Field Office** and the **Wells Field Office**.

Elko Grazing District No. 1 District Graziers at Elko

| | |
|--------------|-------------|
| Lee Perry | 1939 - 1943 |
| Virgil Starr | 1944 - 1945 |

Elko BLM District Managers

| | |
|----------------------|-------------|
| Boyd S. Hammond | 1946 - 1949 |
| Delbert Fallon | 1950 - 1957 |
| Gerald F. Trescartes | 1958 - 1959 |
| Lowell Udy | 1960 - 1961 |
| Clair M. Whitlock | 1961 - 1966 |
| J. Kent Giles | 1966 - 1972 |
| Eugene A. Moore | 1972 - 1978 |
| Rodney Harris | 1979 - 1995 |
| Helen Hankins | 1995 - 1996 |

Elko Field Office Manager

| | |
|----------------|-------------|
| Helen Hankins | 1996 - 2007 |
| Kenneth Miller | 2008 - |

Elko District Office Manager

Kenneth Miller 2008 -

Tuscarora Field Office Managers

Kathy Gunderman 2008 - 2009

David Overcast 2010 - ÷

Wells Field Office Manager

Bryan Fuell 2008 -

Former Resource Area Offices in the Elko District

Tuscarora RA Elko, NV

Currie RA Elko, NV

Contact RA Elko, NV

Humbolt RA Elko, NV

Elko RA Elko, NV

Wells RA Elko, NV

Managers of the former Tuscarora Resource Area

Elwin Price 1964

George W. Cropper 1965 - 1969

Don Rhea 1969

Arthur L. Tait 1970 - 1974

Managers of the former Currie Resource Area

Darrel Short 1964 - 1971

Oscar Anderson 1972 - 1975

Managers of the former Contact Resource Area

Don Rhea 1964 - 1969

George W. Ramey 1969 - 1974

Managers of the former Humbolt Resource Area

Robert Musser 1964 - 1966

Raymond Peterson 1966 - 1969

D. Arlen Jensen 1970 - 1974

Managers of the former Elko Resource Area

D. Arlen Jensen 1975 - 1977

Jesse Dingman 1978 - 1981

Merle Good 1982

Tim Hartzell 1983 - 1988

Lester Sweeney 1989

Terry Dailey 1990 - 1995

Managers of the former Wells Resource Area

Oscar E. Anderson 1975 - 1976

Lee Wangsgard 1977 - 1979

Vacant 1980

| | |
|---------------|-------------|
| Charles Boyer | 1981 - 1983 |
| John Phillips | 1984 - 1989 |
| Bill Baker | 1990 - 1996 |

ELY OFFICES

- Ely District Office** Ely, NV
- Egan Field Office** Ely, NV
- Schell Field Office** Ely, NV
- Caliente Field Office** Caliente, NV

The Ely Office was established by the Grazing Service in 1938 to administer Nevada Grazing District No. 4, the Ely Grazing District. The Office became a BLM District Office in 1946.

In 1964, four Resource Areas were created in the Ely District. - the Pony Spring RA, the Moriah RA, the Currant RA, and the Cherry Creek RA. These Resource Areas were reorganized and renamed several times during the 1964 - 1996 period.

The Currant RA and the Cherry Creek RA were combined in 1973, into the Currant/Cherry Creek RA.

The Pony Springs RA and the Moriah RA were combined in 1974, into the Moriah/Pony Springs RA.

In 1976, the Currant/Cherry Creek RA was renamed the Egan RA, and the Moriah/Pony Springs RA was renamed the Schell RA.

In the 1996 Nevada District Office reorganization, the Egan and Schell Resource Area Offices in Ely were merged with the Ely District Office to become the Ely Field Office which reported to the Nevada State Office. Also in 1996, the Caliente Resource Area Office in Caliente was re-designated as the Caliente Field Station reporting to the Ely Field Office. Prior to 1996, the Caliente Resource Area Office had been reporting to the Las Vegas District Office.

In 2008, when the three tier organization was reestablished in Nevada, an **Ely District Office** was re-established in Ely to oversee the operations of the former Egan, Schell and Caliente Resource Areas which were re-established as the **Egan, Schell, and Caliente Field Offices**.

| | |
|--|-------------|
| <u>Ely Grazing District No. 4 District Graziers at Ely</u> | |
| Donald E. Dimock | 1938 - 1941 |
| August (Monte) Rohwer | 1941 - 1943 |
| Lee Perry | 1943 |
| Bill McGill | 1944 |
| Delbert Fallon | 1944 - 1946 |

| | |
|------------------------------|-------------|
| <u>Ely District Managers</u> | |
| Jesse Kirk | 1946 - 1960 |
| Curt McVee | 1960 - 1963 |
| Roy W. Bean | 1963 - 1969 |
| Richard LeDosquet | 1969 - 1972 |
| Robert L. Schultz | 1972 - 1976 |

| | |
|-----------------|-------------|
| Neil McCleery | 1977 - 1982 |
| Merrill DeSpain | 1982 - 1985 |
| Kenneth Walker | 1985 - 1995 |
| Gene Kolkman | 1995 - 1996 |

Ely Field Office Managers

| | |
|--------------|-------------|
| Gene Kolkman | 1996 - 2006 |
| John Ruhs | 2006 - 2008 |

Ely District Manager

| | |
|-----------------|-------------|
| John Ruhs | 2008 - 2009 |
| Rosemary Thomas | 2009 - |

Egan Field Office Managers

| | |
|-------------|-------------|
| Jeff Weeks | 2008 - 2009 |
| Gary Medlyn | 2010 - |

Schell Field Office Managers

| | |
|---------------|--------|
| Bill Dunn | 2008 |
| Mary DøAversa | 2008 - |

Former Resource Area Offices in the Ely District

- Pony Springs RA Ely, NV
- Moriah RA Ely, NV
- Moriah/Pony Springs RA Ely, NV
- Egan RA Ely, NV
- Currant RA Ely, NV
- Cherry Creek RA Ely, NV
- Currant/Cherry Creek RA Ely, NV
- Schell RA Ely, NV

Managers of the former Pony Springs Resource Area

| | |
|--------------------|-------------|
| Andy Truden | 1964 - 1966 |
| Marvin Hammersmark | 1966 - 1970 |
| F. Rex Rowley | 1970 - 1974 |

Managers of the former Moriah Resource Area

| | |
|------------------|-------------|
| Donald Cain | 1964 - 1970 |
| Alfred W. Wright | 1970 - 1974 |

Manager of the former Moriah/Pony Springs Resource Area

| | |
|---------------|-------------|
| F. Rex Rowley | 1974 - 1976 |
|---------------|-------------|

Managers of the former Egan Resource Area

| | |
|------------------|-------------|
| W. Steve Sherman | 1976 - 1979 |
| Richard Watts | 1979 - 1981 |
| Howard Hedrick | 1981 - 1986 |
| Gene Draais | 1986 - 1996 |

Managers of the former Currant Resource Area

| | |
|---------------------------|-------------|
| Kenneth R. (Dick) Wheeler | 1964 - 1966 |
| Robert Sellers | 1966 - 1971 |
| E. Dwain Nelson | 1971 - 1972 |

Managers of the former Cherry Creek Resource Area

| | |
|------------------------|-------------|
| Arnold Wood | 1964 - 1966 |
| Julian Anderson | 1966 - 1969 |
| E. Dwain Nelson | 1969 - 1971 |
| Byron (Neil) Van Zandt | 1971 - 1972 |

Manager of the former Currant/Cherry Creek Resource Area

| | |
|-----------------|-------------|
| E. Dwain Nelson | 1973 - 1976 |
|-----------------|-------------|

Managers of the former Schell Resource Area

| | |
|--------------|-------------|
| Wayne Lowman | 1976 - 1986 |
| Gerald Smith | 1986 - 1995 |

CALIENTE OFFICE

The Caliente Office originated as the Caliente/Virgin Valley Resource Area Office located in Las Vegas in the Las Vegas District Office. In 1979, the Caliente/Virgin Valley Resource Area Office was relocated to Caliente, Nevada.

In the 1996 reorganization, the Caliente/Virgin Valley Resource Area Office was re-designated as the Caliente Field Station and reassigned to report to the Ely Field Office.

In the 2008 reorganization, the Caliente Office was re-designated as the Caliente Field Office reporting to the Ely District Office.

Caliente/Virgin Valley Resource Area Managers in Las Vegas

| | |
|------------------|-------------|
| Jack M. Pfeiffer | 1970 - 1973 |
| Lynn W. Williams | 1973 - 1974 |
| Philip Range | 1975 - 1979 |

Caliente/Virgin Valley Resource Area Managers in Caliente

| | |
|--------------------|-------------|
| Darwin G. Anderson | 1979 - 1983 |
| Ralph (Cub) Wolfe | 1983 - 1985 |
| Curtis G. Tucker | 1986 - 1996 |

Caliente Field Station Manager

| | |
|------------------|-------------|
| Curtis G. Tucker | 1996 - 1998 |
| Alan Shepard | 1999 - 2003 |
| Rick Orr | 2003 - 2006 |
| Ron Clemenson | 2006 - 2008 |

Caliente Field Office Manager

| | |
|---------------|--------|
| Victoria Barr | 2008 - |
|---------------|--------|

LAS VEGAS OFFICES

Southern Nevada District Office Las Vegas, NV

Las Vegas Field Office Las Vegas, NV

Pahrump Field Office Las Vegas, NV

Red Rock/Sloan Field Office Las Vegas, NV

The Las Vegas Office originated as a Grazing Service District Office administering Nevada Grazing District No. 5, the Searchlight Grazing District. The Office continued as a BLM District Office after 1946.

Three Resource Areas, the Stateline RA, the Caliente/Virgin Valley RA and the Esmeralda RA were created in the Las Vegas District in 1967. These Resource Areas were reorganized and renamed several times in the early 1970s.

In 1971, the Virgin Valley area was reassigned from the Caliente RA to the Stateline RA.

In 1973, the Stateline/Virgin, Caliente, and Esmeralda Resource Areas were reorganized into two Resource Areas named the Stateline/Esmeralda RA and the Caliente/Virgin Valley RA.

In 1979, the Caliente/Virgin Valley Resource Area Office was relocated from Las Vegas to Caliente and renamed the Caliente Resource Area.

In the 1996 Nevada District Office reorganization, the Stateline/Esmeralda Resource Area Office was merged with the Las Vegas District Office to form the Las Vegas Field Office which reported to the Nevada State Office. The Caliente Resource Area Office was re-designated as the Caliente Field Station and reassigned to the Ely Field Office.

In 2008, when the three tier organization was reestablished in Nevada, a **Southern Nevada District Office** was established in Las Vegas, and the three Field Offices were created - the **Las Vegas Field Office**, the **Pahrump Field Office** and the **Red Rock/Sloan Field Office**, all reporting to the Las Vegas District Office.

Searchlight Grazing District No. 5 District Graziers at Las Vegas

| | |
|-----------------------|-------------|
| August (Monte) Rohwer | 1938 - 1941 |
| A. W. (Woody) Magleby | 1941 - 1946 |

Las Vegas District Managers

| | |
|-----------------------|-------------|
| A. W. (Woody) Magleby | 1946 - 1960 |
| Euel L. Davis | 1960 - 1962 |
| Dennis Hess | 1962 - 1972 |
| John Boyles | 1972 - 1980 |
| Kemp Conn | 1980 - 1985 |
| Benjamin F. Collins | 1986 - 1993 |
| Mike Dwyer | 1994 - 1996 |

Las Vegas Field Office Managers

| | |
|-------------|-------------|
| Mike Dwyer | 1996 - 2000 |
| Mark Morris | 2000 - 2004 |
| Juan Palma | 2004 - 2008 |

Southern Nevada District Office Manager

Mary Jo Rugwell 2008 -

Las Vegas Field Office Manager

Robert (Bob) Ross 2009 -

Pahrump Field Office Managers

Patrick Putnam 2008 - 2010

Mark Spencer 2010 -

Red Rock/Sloan Field Office Managers

Robert Taylor 2008 - 2009

Tim Wakefield 2009 -

Former Resource Area Offices in the Las Vegas District

Stateline RA Las Vegas, NV

Stateline/Virgin Valley RA Las Vegas, NV

Esmeralda RA Las Vegas, NV

Caliente/Virgin Valley RA Las Vegas later Caliente, NV

Manager of the former Stateline Resource Area

Art Tower 1967 - 1971

Manager of the former Caliente/ Virgin Valley Resource Area

Malcolm Charlton 1967 - 1970

Jack Pfeiffer 1971

Managers of the former Esmeralda Resource Area

Eddie Mayo 1967 - 1968

David J. Walter 1968 - 1971

Lynn W. Williams 1971 - 1973

Manager of the former Stateline/Virgin Valley Resource Area

David J. Walter 1971 - 1973

Manager of the former Caliente Resource Area

Jack M. Pfeiffer 1971 - 1973

Manager of the former Esmeralda Resource Area

Lynn W. Williams 1971 - 1973

Managers of the former Stateline/Esmeralda RA

Jeff O. Holdren 1974 - 1980

William Civish 1980 - 1985

David Hunsaker (Acting) 1986

Runore C. Wycoff 1987 - 1991

Marvin Dan Morgan 1992 - 1996

Managers of the former Caliente/Virgin Valley RA in Las Vegas

Lynn W. Williams 1973 - 1974

Phillip Range 1975 - 1979

Managers of the former Caliente/Virgin Valley RA in Caliente

| | |
|-------------------|-------------|
| Darwin Anderson | 1979 - 1983 |
| Ralph (Cub) Wolfe | 1983 - 1985 |
| Curtis G. Tucker | 1986 - 1996 |

WINNEMUCCA OFFICES

Winnemucca District Office Winnemucca, NV

Black Rock Field Office Winnemucca, NV

Humboldt River Field Office Winnemucca, NV

The Winnemucca Office originated as a Grazing Service District Office administering the Nevada Grazing District No. 2, the Pyramid Grazing District. The Pyramid Grazing District was first administered out of Reno, but the office was later moved to Winnemucca. During World War II, the western portion of the Pyramid Grazing District was reassigned to the Grazing Service's Susanville Office, and lands have been managed by the BLM's offices in California ever since.

The Winnemucca Office continued as a BLM District Office after 1946. In 1964, four Resource Areas were created in the Winnemucca District in 1964 - the Paradise RA, the Denio RA, the Sonoma RA, and the Gerlach RA.

In 1969, the Paradise RA and the Denio RA were combined into the Paradise/Denio RA. In 1974, the Sonoma RA and the Gerlach RA were combined into the Sonoma/Gerlach RA.

In the 1996 reorganization, the two Resource Area Offices were merged with the Winnemucca District Office to form the Winnemucca Field Office which reported to the BLM's Nevada State Office.

In 2008, when the three tier organization was reestablished in Nevada, a **Winnemucca District Office** was re-established in Winnemucca, and two newly named Field Offices were created - the **Black Rock Field Office** in the western part of the District, and the **Humboldt River Field Office** in the eastern part of the District, both co-located with the Winnemucca District Office in Winnemucca.

Pyramid Grazing District No. 2 District Graziers at Winnemucca

| | |
|--------------------|-------------|
| Lee Hylton | 1938 - 1940 |
| Ira Fyock | 1940 |
| Huling Ussery | 1940 - 1941 |
| Derrel S. Fulwider | 1942 - 1946 |

Winnemucca BLM District Managers

| | |
|--------------------|-------------|
| Derrel S. Fulwider | 1946 - 1954 |
| Dale C. Naylor | 1955 - 1956 |
| John Russiff | 1957 - 1964 |
| Eugene A. Moore | 1964 - 1972 |
| Chester Conard | 1972 - 1979 |
| Frank Shields | 1980 - 1988 |
| Ron Wenker | 1988 - 1996 |

Winnemucca Field Office Managers

| | |
|-------------|-------------|
| Ron Wenker | 1996 - 1998 |
| Terry Reed | 1998 - 2004 |
| Gail Givens | 2005 - 2008 |

Winnemucca District Managers

| | |
|---------------|--------|
| Gene Seidlitz | 2008 - |
|---------------|--------|

Black Rock Field Office Managers

| | |
|----------------|-------------|
| Dave Hays | 2008 - 2010 |
| Rolando Mendez | 2010 - |

Humboldt River Field Office Managers

| | |
|----------------|-------------|
| Bob Edwards | 2008 - 2010 |
| Michael Truden | 2010 - |

Former Resource Area Offices in the Winnemucca District

- Paradise RA Winnemucca, NV
- Denino RA Winnemucca, NV
- Paradise/Denino RA Winnemucca, NV
- Sonoma RA Winnemucca, NV
- Gerlach RA Winnemucca, NV
- Sonoma/Gerlach RA Winnemucca, NV

Manager of the former Paradise Resource Area

| | |
|-----------------|-------------|
| Ken Satterfield | 1965 - 1969 |
|-----------------|-------------|

Manager of the former Denino Resource Area

| | |
|---------------|-------------|
| James Brunner | 1964 - 1969 |
|---------------|-------------|

Managers of the former Paradise/Denino Resource Area

| | |
|-----------------------------|-------------|
| Ken Satterfield | 1969 |
| Forest W. Littrell | 1970 - 1973 |
| Roger L. Mertens | 1974 - 1975 |
| William J. Harkenrider | 1976 - 1979 |
| David B. Griggs | 1979 - 1986 |
| Scott R. Billing | 1987 - 1994 |
| Colin P. (Pete) Christensen | 1995 - 1996 |

Managers of the former Sonoma Resource Area

| | |
|-------------------|-------------|
| Ronald L. Bartley | 1964 - 1969 |
| Roger L. Mertens | 1970 - 1974 |

Managers of the former Gerlach Resource Area

| | |
|---------------------|-------------|
| Herman Kast | 1964 - 1969 |
| Benjamin F. Collins | 1970 - 1973 |

Managers of the former Sonoma/Gerlach Resource Area

| | |
|---------------------|-------------|
| Benjamin F. Collins | 1974 |
| Robert J. Neary | 1975 - 1978 |
| Brad Hines | 1979 - 1982 |
| Gerald P. Brandvold | 1982 - 1989 |
| Bud C. Cribley | 1989 - 1996 |



**Map of New Mexico - Oklahoma - Texas
Field Office Areas**

NEW MEXICO - OKLAHOMA - TEXAS

AGENCIES, ORGANIZATIONS, AND MANAGERS

The current Bureau of Land Management organization in New Mexico consists of a State Office in Santa Fe and four District Offices in Albuquerque, Farmington, Las Cruces, and Roswell which supervise six Field Offices and three Field Stations. There are also Field Offices in Tulsa, Oklahoma and Amarillo, Texas which report to the New Mexico State Office.

NEW MEXICO STATE OFFICE Santa Fe, New Mexico

State Directors

| | |
|-------------------------------|-------------|
| Eastburn R. Smith, St. Supvr. | 1954 - 1961 |
| Chesley P. (Ches) Seely | 1961 - 1963 |
| W. J. (Jim) Anderson | 1964 - 1973 |
| Arthur W. Zimmerman | 1974 - 1980 |
| Charles W. Luscher | 1981 - 1986 |
| Larry L. Woodard | 1987 - 1993 |
| William Calkins | 1994 - 1997 |
| Michelle Chavez | 1997 - 2002 |
| Linda Rundell | 2002 - 2011 |
| Jesse Juen | 2011 - |

New Mexico - Oklahoma - Texas Field Organization in 2012

Albuquerque District Office Albuquerque, NM

Rio Puerco Field Office Albuquerque, NM

Grants Field Station Grants, NM

Socorro Field Office Socorro, NM

Farmington District Office Farmington, NM

Farmington Field Office Farmington, NM

Taos Field Office Taos, NM

Las Cruces District Office Las Cruces, NM

Pecos District Office Roswell, NM

Roswell Field Office Roswell, NM

Carlsbad Field Office Carlsbad, NM

Hobbs Field Station Hobbs, NM

Oklahoma Field Office Tulsa, OK

Oklahoma Field Station Moore, OK

Amarillo Field Office Amarillo, TX

Former BLM District Offices in New Mexico

Magdalena District Office 1946 - 1950

Socorro District Office 1950 - 1983

Alamogordo District Office 1946 - 1953

Deming District Office 1946 - 1953

Roswell District Office 1946 - 1998

Tulsa District Office 1983 - 1998

Prior to 1946, the **General Land Office** and the **Grazing Service** were responsible for activities on the public domain lands in New Mexico.

GENERAL LAND OFFICE

The first Land Office in New Mexico was opened in Santa Fe in 1858. Other Land Offices were opened and operated in La Mesilla (1874 - 1883), Folsom (1889 - 1892), Clayton (1889 - 1892), Las Cruces (1883 - 1950), Roswell (1889 - 1924), Tucumcari (1908 - 1922), and Fort Sumner (1910 - 1924). Only the Santa Fe and the Las Cruces Land Offices were in operation when the BLM was established in 1946. The Las Cruces Land Office was closed and merged into the Santa Fe Land Office in 1950.

Managers of the former Las Cruces Land Office

| | |
|-------------------|-------------|
| Joseph C. Conrace | 1948 - 1950 |
|-------------------|-------------|

Managers of the former Santa Fe Land Office

| | |
|----------------------|-------------|
| Leo F. Sanchez | 1946 - 1954 |
| James A. Delany | 1954 - 1957 |
| Douglas E. Henriques | 1957 - 1963 |
| Michael T. Solan | 1964 - 1971 |

In 1971, the Land Office organization was eliminated in the BLM, and the Land Office functions were absorbed by the State Office and District Office staffs.

GRAZING SERVICE

The Grazing Service established seven Grazing Districts in New Mexico in the late 1930's.

District No. 1, the San Isidro District, had its office in Albuquerque, and was later merged into District No. 2.

District No. 2, the Magdalena District, with office in Albuquerque and later Magdalena.

District No. 3, the Border District, with office in Deming which later became a BLM District Office.

District No. 4, the Tularosa District, with office in Alamogordo, which later became a BLM District Office.

District No. 5, the Mesa District, which was later consolidated with District No. 4.

District No. 6, the Pecos District with office in Roswell, which later became the BLM's Roswell District Office.

District No. 7, the Chaco District which was carved out of District No. 2 and administered out of Albuquerque, then, beginning in 1941, from Gallup, and finally by BLM from the Farmington District Office.

The Grazing Service District Graziers were:

Magdalena Grazing District No. 2 District Graziers at Albuquerque

| | |
|--------------------------------------|-------------|
| John Ray Painter (Districts 1 and 2) | 1938 |
| Ed Pierson | 1939 - 1940 |
| Harry W. Naylor (District 7) | 1940 - 1942 |

Magdalena Grazing District No.2 District Graziers at Magdalena

| | |
|-----------|-------------|
| Bill Hall | 1939 - 1941 |
|-----------|-------------|

Border Grazing District No. 3 District Graziers at Deming

| | |
|---------------------|-------------|
| Boyd S. Hammond | 1937 - 1941 |
| Francis A. Riordan | 1942 - 1943 |
| Emil C. Blankenagel | 1944 - 1946 |

Tularosa Grazing District No. 4 District Grazier at Alamogordo

| | |
|--------------------|-------------|
| James R. (Bob) Ahl | 1937 - 1946 |
|--------------------|-------------|

Pecos Grazing District No. 6 District Grazier at Roswell

| | |
|------------|-------------|
| Carl Welch | 1937 - 1942 |
|------------|-------------|

BUREAU OF LAND MANAGEMENT

When the Bureau of Land Management was created in 1946, its New Mexico organization consisted of a newly established Region V Office in Albuquerque, the Las Cruces and Santa Fe Land Offices, and the five Grazing District Offices at Albuquerque, Magdalena, Roswell, Alamogordo and Deming.

The BLM Region V Office was responsible for BLM operations in Arizona, New Mexico, Texas, Oklahoma, Arkansas, and Louisiana, so the District Offices in New Mexico and Arizona reported to the Region V Office in Albuquerque.

In 1954, the BLM replaced its Regional organization with an Area Office organization, and established State Offices headed by State Supervisors in each State. The New Mexico State Office was established in Santa Fe, headed by a State Supervisor who reported to an Area Administrator headquartered in the BLM's new Area II Office in Salt Lake City, Utah.

In 1961, the BLM eliminated the Area Office organization, changed the New Mexico State Supervisor's title to State Director, and the State Director reported directly to the BLM Headquarters Office in Washington, D. C., the organization that exists to this day.

Meanwhile in New Mexico, a new BLM District Office was established in Farmington in 1948, to manage the Chaco Grazing District. In about 1950, the Magdalena District Office was moved to Socorro. In 1953, the Alamogordo and Deming Districts were consolidated and the District headquarters was relocated to Las Cruces.

In the mid-1960s, Resource Area Offices were created in each District, and the Farmington District Office was re-designated as a Resource Area Office reporting to the Albuquerque District Office.

In 1983, the Socorro District Office was re-designated as the Socorro Resource Area Office reporting to the Las Cruces District Office.

In 1983, a new BLM District Office, the Tulsa District Office, was opened in Tulsa, Oklahoma as a result of the BLM - Minerals Management Service (MMS) merger. This Tulsa District Office reported to the BLM New Mexico State Director.

In 1991, the Farmington Resource Area Office was re-designated as the Farmington District Office.

In the 1998 reorganization, the District Office - Resource Area Office organization was abolished. The Albuquerque, Farmington, Las Cruces, Socorro, Roswell, and Tulsa, Oklahoma District Offices, and the Carlsbad Resource Area Office were re-designated as Field Offices, with the Field Office Managers reporting directly to the New Mexico State Director in Santa Fe. The Resource Area Offices which were co-located with District Offices were eliminated.

In 2004, the BLM's three-tiered organization was re-established in New Mexico with **District Offices** located in **Albuquerque, Farmington, Las Cruces and Roswell** to supervise groups of Field Offices in New Mexico. The Oklahoma and Amarillo Field Offices continued to report directly to the New Mexico State Office.

ALBUQUERQUE OFFICES

Albuquerque District Office

Rio Puerco Field Office Albuquerque, NM

Socorro Field Office Socorro, NM

Albuquerque was the location of the Grazing Service's Region 7 Office that was established in 1935 to administer grazing in New Mexico and Arizona. New Mexico Grazing Districts No. 1, No. 2 and No. 7, the San Isidro, Magdalena and Chaco Grazing Districts were also administered out of the Albuquerque Office during the early days of the Grazing Service. Administration of Grazing District No. 7 was moved to Gallup in 1941, and an Albuquerque Grazing District Office administered Grazing Districts No. 1 and No. 2.

In 1946, the Grazing Service's Region 7 Office became a BLM Region V Office, and the Grazing District Office became the BLM's Albuquerque District Office.

The Rio Puerco and Rio Grande/Las Vegas Resource Area Offices were established in the Albuquerque District in the 1960s. The Rio Grande/Las Vegas Resource Area Office was moved to Taos in 1978, and renamed the Taos Resource Area.

In the 1998 reorganization, the Rio Puerco Resource Area Office was merged with the Albuquerque District Office to become the Albuquerque Field Office. The Taos Resource Area Office was re-designated as the Taos Field Office reporting to the New Mexico State Office.

In 2004, a District Office was reestablished in Albuquerque, and the Albuquerque Field Office was re-designated as the Rio Puerco Field Office. The **Albuquerque District Office** was given responsibility for the co-located **Rio Puerco Field Office** and the **Socorro Field Office** in Socorro.

There is also a **Grants Field Station Office** in Grants, New Mexico which, together with the National Park Service, manages the El Malpais National Monument. The Grants Field Station reports to the Rio Puerco Field Manager.

Grazing Service District Graziers

| | |
|--------------------------------------|-------------|
| John Ray Painter (Districts 1 and 2) | 1938 |
| Ed Pierson | 1939 - 1940 |
| Harry W. Naylor (District 7) | 1940 - 1942 |

BLM Albuquerque District Managers

| | |
|-------------------|-------------|
| Harvey Salmon | 1948 - 1958 |
| James (Jim) Young | 1958 - 1961 |
| Claude Martin | 1962 - 1965 |
| Warren Gray | 1965 - 1972 |
| Keith Miller | 1972 - 1977 |
| L. Paul Applegate | 1977 - 1988 |
| Robert Dale | 1989 - 1992 |
| Michael Ford | 1993 - 1998 |

Albuquerque Field Office Manager

| | |
|--------------|-------------|
| Ed Singleton | 1998 - 2004 |
|--------------|-------------|

Albuquerque District Manager

| | |
|--------------|--------|
| Ed Singleton | 2004 - |
|--------------|--------|

Rio Puerco Field Office Manager

| | |
|---------|--------|
| Tom Gow | 2004 - |
|---------|--------|

Former Resource Area Offices in the Albuquerque District

Rio Puerco RA

Rio Grande - Las Vegas RA, renamed the Taos RA after it was moved to Taos in 1978

Managers of the Rio Puerco Resource Area

| | |
|----------------------|-------------|
| Fearl Parker | 1968 - 1971 |
| Gordon Frasier | 1971 - 1974 |
| Donnie Sparks | 1974 - 1977 |
| Joe Lebay | 1977 - 1979 |
| Herrick (Rick) Hanks | 1979 - 1987 |
| Al Abee | 1988 - 1993 |
| Hector Villalobos | 1993 - 1998 |

SOCORRO OFFICE

The Socorro office was originally established as a Grazing Service District Office in Magdalena in about 1939, to manage the Magdalena Grazing District. It became a BLM District Office in 1946, and the District Office headquarters was relocated from Magdalena to Socorro in about 1950.

Three Resource Areas were opened in the Socorro District in 1966.

The Socorro District Office operated as a BLM District from 1950 until 1983, when the Socorro and the Las Cruces Districts were combined and the District headquarters was moved to Las Cruces.

The Socorro BLM Office remained open as a Resource Area Office reporting to the Las Cruces District Office from 1983 until 1998, when the Socorro Resource Area Office was re-designated as the Socorro Field Office reporting to the BLM New Mexico State Office.

In the 2004 reorganization, the **Socorro Field Office** was reassigned to become part of the new **Albuquerque District**.

Grazing Service District Grazier at Magdalena

Bill Hall 1939 ó 1941

BLM District Manager at Magdalena

John Greenwald 1946 ó 1950

BLM Socorro District Managers

John Greenwald 1950 - 1958

Virgil Pate 1958 - 1969

Arlen Kennedy 1969 - 1982

Donnie Sparks 1982 - 1983

Socorro Resource Area Managers

Harlan Smith 1983 - 1994

Ron Dunton 1994 - 1998

Socorro Field Office Managers-

Kate Padilla 1999 - 2005

John Merino 2006 - 2008

Danita Burns 2009 -

Resource Areas in the former Socorro District

Salt Lake RA Socorro, NM

Divide RA Socorro, NM

Jornado RA Socorro, NM

San Augustine RA Socorro, NM

In 1966, three Resource Areas were established in the Socorro District - the Salt Lake, Divide, and Jornada Resource Areas. In 1967, the Salt Lake and the Divide Resource Areas were combined and renamed the San Augustine Resource Area.

Manager of the Salt Lake RA in the former Socorro District

Robert A. Anderson 1966 - 1967

Manager of the Divide RA in the former Socorro District

Richard Hamby 1966 - 1967

Managers of the San Augustine RA in the former Socorro District

Richard Hamby 1967 - 1970

David J. Kathman 1970 - 1978

Paul Tanner 1978 - 1983

Managers of the Jornada RA in the former Socorro District

Byron (Neil) Van Zandt 1966 - 1971

Robert Sellers 1971 - 1974

Lee Chamberlain 1974 - 1979

Robert Cordell 1979 - 1983

In 1983, the San Augustine RA and the Jornada RA were eliminated when the Socorro Office became the Socorro Resource Area reporting to the Las Cruces District

FARMINGTON OFFICES

Farmington District Office

Farmington Field Office Farmington, NM

Taos Field Office Taos, NM

The BLM has maintained an office in Farmington since 1948. In six reorganizations it has alternated between being a District Office, a Resource Area Office, and a Field Office. In 2012, the Farmington District Office supervises the operations of a co-located Farmington Field Office, and the Taos Field Office in located in Taos.

The Farmington Office was established in 1948, as a BLM District Office to manage New Mexico Grazing District No. 7, the Chaco Grazing District.

Farmington District Managers

| | |
|--------------------|-------------|
| Donald I. Bailey | 1948 - 1951 |
| Richard Rudder | 1951 - 1955 |
| Donald R. Campbell | 1955 - 1960 |
| Warren Brough | 1960 - 1963 |
| Joseph Gibson | 1963 - 1964 |

The Farmington District Office operated until 1964, when the District was combined with the Albuquerque District and the District headquarters was moved to Albuquerque. The Farmington Office remained open as two Resource Area Offices, the Chaco Resource Area and the San Juan Resource Area, reporting to the Albuquerque District Office.

Chaco Resource Area Manager

| | |
|-----------|-------------|
| Jim Davis | 1964 - 1968 |
|-----------|-------------|

San Juan Resource Area Manager

| | |
|-------------------------|-------------|
| Joseph J. (Jack) Haslem | 1964 - 1968 |
|-------------------------|-------------|

In 1968, Chaco and the San Juan Resource Areas were combined into one Resource Area, the Farmington Resource Area, which continued to report to the Albuquerque District Office.

Farmington Resource Area Managers

| | |
|--------------------|-------------|
| Phil Kirk | 1969 - 1980 |
| Robert Calkins | 1980 - 1983 |
| Forest W. Littrell | 1983 |
| Mathew Millenbach | 1983 - 1986 |
| Ron Fellows | 1986 - 1991 |

In 1991, the Farmington Office was reinstated as a District Office.

Farmington District Managers

| | |
|------------|-------------|
| Mike Pool | 1991 - 1996 |
| Lee Otteni | 1997 - 1998 |

In the 1998 reorganization it was re-designated as the Farmington Field Office reporting to the BLM's New Mexico State Office

Farmington Field Office Managers

| | |
|-------------|-------------|
| Lee Otteni | 1998 - 2001 |
| Steve Henke | 2001 - 2004 |

In the 2004 reorganization, which re-established the three tier organization in the BLM, a **Farmington** District Office was re-established at Farmington which supervised both the co-located **Farmington Field Office** and the **Taos Field Office**.

Farmington District Managers

| | |
|-------------|-------------|
| Steve Henke | 2004 - 2010 |
| Dave Evans | 2010 - |

Farmington Field Office Managers

| | |
|-------------|-------------|
| Steve Henke | 2004 - 2010 |
| Gary Torres | 2011 - |

Steve Henke served as both District Manager and Field Office Manager during 2004 - 2010.

TAOS OFFICE

The Taos Office had its origins in Albuquerque in 1967, as the Rio Grande - Las Vegas Resource Area Office co-located with the Albuquerque District Office. The Office was moved to Taos in 1978, and renamed the Taos Resource Area Office. In 1998, it was re-designated as the Taos Field Office reporting to the New Mexico State Office. In 2004, the Taos Field Office became a part of the new Farmington District headquartered in Farmington.

Managers of former Rio Grande - Las Vegas RA in Albuquerque

| | |
|------------------|-------------|
| Charles Hodgkin | 1967 - 1970 |
| Fred Wyatt | 1970 - 1971 |
| Lloyd Eisenhower | 1972 - 1976 |
| David Miller | 1976 - 1978 |

Taos Resource Area Managers

| | |
|------------------|-------------|
| Richard Neimeyer | 1978 - 1985 |
| Dan Wood | 1985 - 1989 |
| Michelle Chavez | 1989 - 1995 |
| Steve Henke | 1995 - 1998 |

Taos Field Office Managers

| | |
|----------------------|-------------|
| Ronald G. Huntsinger | 1999 - 2004 |
| Sam DesGeorges | 2004 - |

DEMING OFFICE

The Deming Office was established as a Grazing Service District Office to manage New Mexico Grazing District No. 3, the Border Grazing District. The Office became a BLM District Office in 1946, and operated in Deming until 1953, when the Deming and Alamogordo Districts were merged and the new District Office headquarters was moved to Las Cruces.

Grazing Service District Graziers at Deming

| | |
|---------------------|-------------|
| Boyd S. Hammond | 1937 - 1941 |
| Francis A. Riordan | 1942 - 1943 |
| Emil C. Blankenagel | 1944 - 1946 |

BLM District Managers at Deming

| | |
|---------------------|-------------|
| Emil C. Blankenagel | 1946 - 1951 |
| Morris A. Trogstad | 1951 - 1953 |

ALAMOGORDO OFFICE

The Alamogordo Office was established as a Grazing Service District Office to administer New Mexico Grazing Districts No. 4 and No. 5, the Tularosa and Mesa Grazing Districts. The Alamogordo Office became a BLM District Office in 1946, and operated in Alamogordo until 1953, when the Alamogordo and Deming Districts were merged and the new District Office headquarters was moved to Las Cruces.

Grazing Service District Grazer at Alamogordo

| | |
|--------------------|-------------|
| James R. (Bob) Ahl | 1937 - 1946 |
|--------------------|-------------|

BLM District Manager at Alamogordo

| | |
|--------------------|-------------|
| James R. (Bob) Ahl | 1946 - 1952 |
|--------------------|-------------|

LAS CRUCES OFFICE

Las Cruces District Office

The Las Cruces District was formed in 1953 by the merger of the BLM's Deming and Alamogordo District Offices which had originated as Grazing Service District Offices.

Las Cruces BLM District Managers

| | |
|----------------------|-------------|
| Morris A. Trogstad | 1953 - 1961 |
| James (Jim) Young | 1961 - 1972 |
| William K. Barker | 1972 - 1975 |
| Daniel C. B. Rathbun | 1976 - 1984 |
| James H. Fox | 1985 - 1991 |
| Linda S. C. Rundell | 1991 - 1998 |

Las Cruces BLM Field Office Managers

| | |
|---------------------|-------------|
| Linda S. C. Rundell | 1998 - 1999 |
| Amy Lueders | 2000 - 2004 |

Las Cruces District Managers

| | |
|--------------------------|-------------|
| Ed Roberson | 2004 - 2007 |
| William (Bill) Childress | 2008 - |

Beginning in 1962, Resource Areas were established in the Las Cruces District. The Resource Area Offices were co-located in Las Cruces with the District Office, and were reorganized and renamed in 1962, 1967, 1972, 1983 and 1988.

In 1983, the Las Cruces District was also expanded to include the Socorro District. The Socorro District Office remained open as the Socorro Resource Area Office reporting to the Las Cruces District Office.

In the 1998 reorganization, the Las Cruces District Office was re-designated as the Las Cruces Field Office. The co-located Resource Area Offices were eliminated, and the Socorro Resource Area Office became the Socorro Field Office reporting to the New Mexico State Office.

In the 2004 reorganization which re-established the three tier organization in New Mexico, a District Office was re-established in Las Cruces.

Former Resource Area Offices in the Las Cruces District

- Mesa RA - Las Cruces, NM
- Alamogordo RA - Las Cruces, NM
- Deming RA - Las Cruces, NM
- Lordsburg RA - Las Cruces, NM
- Las Cruces/Lordsburg RA - Las Cruces, NM
- White Sands RA - Las Cruces, NM
- Caballo RA - Las Cruces, NM
- Mimbres RA - Las Cruces, NM
- Socorro RA - Socorro, NM

Originally in 1962, four Resource Areas were established in the Las Cruces District: the Mesa RA, the Alamogordo RA, the Deming RA and the Lordsburg RA.

Managers of the former Mesa Resource Area

| | |
|-------------|-------------|
| Roy Stovall | 1962 - 1964 |
| Fred Wyatt | 1965 - 1967 |

Manager of the former Alamogordo Resource Area

| | |
|-----------|-------------|
| Phil Kirk | 1962 - 1966 |
|-----------|-------------|

Managers of the former Deming Resource Area

| | |
|-------------|-------------|
| Fred Wyatt | 1962 - 1964 |
| Roy Stovall | 1964 - 1966 |

Managers of the former Lordsburg Resource Area

| | |
|----------------|-------------|
| Gabe Cowart | 1962 - 1963 |
| Jerry Townsend | 1964 - 1965 |
| Roy Stovall | 1966 - 1972 |

In 1967, the Las Cruces District was reorganized into three Resource Areas when the Mesa RA and the Alamogordo RA were combined and renamed the Caballo Resource Area. The Deming Resource Area was also renamed the Las Cruces Resource Area at that time.

Manager of the former Caballo Resource Area

| | |
|-----------------|-------------|
| Phil Kirk | 1967 - 1969 |
| Charles Hodgkin | 1970 - 1972 |

Manager of the former Las Cruces Resource Area

| | |
|-------------|-------------|
| John Gumert | 1967 - 1972 |
|-------------|-------------|

In 1972, the Caballo Resource Area was renamed the White Sands Resource Area, and the Las Cruces RA and the Lordsburg RA were combined and renamed the Las Cruces/ Lordsburg Resource Area.

Managers of the former White Sands Resource Area

| | |
|------------------|-------------|
| Charles Hodgkin | 1972 - 1975 |
| Robert Calkins | 1975 - 1978 |
| Larry Nunez | 1979 - 1985 |
| Robert Alexander | 1986 - 1988 |

In 1988, the name of the White Sands Resource Area was changed back to the Caballo Resource Area.

Managers of the former Caballo Resource Area

| | |
|------------------|-------------|
| Robert Alexander | 1988 - 1991 |
| Timothy Murphy | 1992 - 1997 |

Managers of the former Las Cruces/Lordsburg Resource Area

| | |
|---------------------|-------------|
| Robert Jacobsen | 1972 - 1974 |
| Gary McVicker | 1975 - 1976 |
| Roy Jackson | 1977 - 1980 |
| William Harkenrider | 1981 - 1986 |
| Timothy Salt | 1986 |

In 1987, the name of the Las Cruces/ Lordsburg Resource Area was changed to the Mimbres Resource Area.

Managers of the former Mimbres Resource Area

| | |
|--------------------|-------------|
| Timothy Salt | 1987 - 1992 |
| Jon Joseph | 1992 - 1993 |
| Stephanie Hargrove | 1994 - 1998 |

In 1998, the Caballo and Mimbres Resource Areas merged into the Las Cruces District Office to form the Las Cruces Field Office.

In 1983, another Resource Area was added to the Las Cruces District when the Socorro District Office was abolished and was re-designated as the Socorro Resource Area Office reporting to the Las Cruces District Office. The Socorro Office continued to report to Las Cruces until 1998 when both offices were re-designated as Field Offices reporting to the State Office in Santa Fe.

ROSWELL OFFICES

Pecos District Office Roswell, NM
Roswell Field Office Roswell, NM
Carlsbad Field Office Carlsbad, NM
Hobbs Field Station Hobbs, NM

The Roswell Office was first established as a Grazing Service District Office in 1937, to administer New Mexico Grazing District No. 6, the Pecos Grazing District. The Roswell Office remained open as a BLM District Office after 1946.

The Roswell and the Carlsbad Resource Areas were established in the Roswell District in 1966. The Carlsbad Resource Area Office was relocated from Roswell to Carlsbad in 1979.

In 1998, the Roswell District Office and the Roswell Resource Area Office were merged; to become the Roswell Field Office. The Carlsbad Resource Area Office was re-designated as the Carlsbad Field Office. Both Field Offices reported to the BLM New Mexico State Office.

In the 2004 reorganization which re-established the three tier organization in New Mexico, The **Pecos District Office** was opened in Roswell, which supervises both the **Roswell Field Office** and the **Carlsbad Field Office**.

Pecos District Manager

Douglas Burger 2004 -

Grazing Service District Graziers at Roswell

Carl Welch 1937 - 1942

Roswell District Managers 1991 - 1997

Roy Jernigan 1948 - 1958

William W. Campbell 1958 - 1975

James (Smokey) O'Connor 1976 - 1981

John Gregg 1981 - 1983

Earl Cunningham 1983 - 1984

Francis R. Cherry, Jr. 1984 - 1991

Leslie Cone 1991 - 1997

Roswell Field Office Managers

Ed Roberson. 1998 - 2004

Ed Bateson 2005 - 2009

Chuck Schmidt 2010 -

Former Resource Area Offices in the Roswell District

Roswell RA Roswell, NM

Carlsbad RA Roswell, later Carlsbad, NM

Managers of the former Roswell Resource Area

Leonard Olson 1966 - 1968

Charles Shannon 1968 - 1972

Kenneth McAdams 1972 - 1974

| | |
|---------------------|-------------|
| Jim Morrison | 1974 - 1978 |
| Philip Moreland | 1979 - 1983 |
| Phil Kirk | 1983 - 1989 |
| Sandy Porenta-Allen | 1990 - 1994 |
| Tim Kreager | 1994 - 1998 |

Managers of the former Carlsbad RA in Roswell

| | |
|--------------|-------------|
| Fred Wyatt | 1967 - 1969 |
| Fearl Parker | 1969 - 1970 |
| Gerald Orr | 1970 - 1979 |

CARLSBAD OFFICE

The Carlsbad Office originated as the Carlsbad Resource Area Office co-located with the Roswell District Office in Roswell. The Office was relocated to Carlsbad in 1979. It continued to report to the Roswell District Office until 1998, when it was re-designated as the Carlsbad Field Office reporting to the New Mexico State Office.

In the 2004, the Carlsbad Field Office was re-designated as a Field Office in the BLM's new Pecos District which is headquartered in Roswell.

Carlsbad Resource Area Managers in Carlsbad 1980 - 1997

| | |
|--------------------|-------------|
| George (Ben) Koski | 1980 - 1983 |
| Charles Dahlen | 1983 - 1987 |
| Richard Manus | 1987 - 1997 |

Carlsbad Field Office Managers

| | |
|---------------|-------------|
| Leslie Theiss | 1998 - 2004 |
| Tony Herrell | 2004 - 2007 |
| Jim Stovall | 2007 - |

There is also a **Hobbs Field Station Office** in Hobbs, New Mexico which is involved in inspection and enforcement activities on oil and gas leases. The Hobbs Field Station reports to the Carlsbad Field Manager.

TULSA, OKLAHOMA OFFICE

The Tulsa, Oklahoma Field Office was a former U. S. Geological Survey Conservation Division office that had been in existence since the mid-1950s. It became a Minerals Management Service Office (MMS) in 1982. In 1983, the Office was reassigned to the BLM in the merger and realignment of the mineral leasing and mineral management activities of the BLM and the MMS. It became a new BLM District Office reporting to the New Mexico State Office.

A BLM Oklahoma Project Office had existed in Oklahoma City since 1997, reporting to the Albuquerque District Office. In 1993, the Oklahoma Project Office was renamed the Oklahoma Resource Area Office, and reassigned to the Tulsa District Office.

The principal mission of the Tulsa Office is leasing and management of Federal and Indian owned minerals, principally oil and gas and coal in Oklahoma, Texas and Kansas. The office is also a disposition center for the BLM's wild horse and burro program.

In the 1998 reorganization, the Tulsa District Office was re-designated the Tulsa Field Office reporting to the New Mexico State Office.

| | |
|---|-------------|
| <u>Tulsa District Manager 1983 - 1998</u> | |
| James F. Sims | 1983 - 1998 |

| | |
|---|-------------|
| <u>Tulsa Field Office Managers 1998 -</u> | |
| James F. Sims | 1998 - 2000 |
| John Melhoff | 2001 - 2010 |
| Steve Tryon | 2010 - |

Former Resource Area Office in the Tulsa District
Oklahoma RA - Moore, OK

MOORE, OKLAHOMA OFFICE

In 1977, the BLM established an Oklahoma Project Office in Oklahoma City to do planning and environmental studies on Federal coal leasing in Oklahoma. The Office reported to the Albuquerque District Manager. When the Tulsa District Office was established in 1983, the Oklahoma Project Office became the Oklahoma Resource Area Office reporting to the Tulsa District Office.

In 1991, the Office was relocated to Moore, a suburb of Oklahoma City.

In 1996, the Oklahoma Resource Area Office ceased to be a line management office, but continued as a Field Station for the Tulsa District Office, which is now designated as the Tulsa Field Office.

| | |
|--|-------------|
| <u>Manager of the former Oklahoma Project Office</u> | |
| Homer G. Meyer | 1978 - 1983 |

| | |
|--|-------------|
| <u>Manager of the former Oklahoma City Resource Area</u> | |
| Paul Tanner | 1983 - 1996 |

AMARILLO, TEXAS OFFICE

The BLM's Amarillo Field Office was opened in 1998 at the Helium Plant in Amarillo, Texas. The Office staff was an existing organization that transferred to the BLM from the US Bureau of Mines. The primary mission of the Amarillo Field Office is to operate and maintain crude helium pipelines and crude helium storage at the Cliffside Gas Field. The Amarillo Field Office reports to the BLM's New Mexico State Office.

| | |
|--|-------------|
| <u>Amarillo Field Office Managers 1999 -</u> | |
| Timothy Spisak | 1999 - 2004 |
| Leslie Theiss | 2004 - |



Map of Oregon - Washington BLM District Areas

OREGON - WASHINGTON

AGENCIES, ORGANIZATIONS, AND MANAGERS

The current Bureau of Land Management organization in Oregon and Washington consists of a State Office in Portland, Oregon, and 9 District Offices with 22 Field Offices in Oregon, and one district with two Field Offices in the State of Washington. **Existing Offices are shown in bold type.**

OREGON STATE OFFICE Portland, Oregon

State Directors

| | |
|-------------------------------|-------------|
| Gwynne H. Sharrer, St. Supvr. | 1954 - 1955 |
| Virgil T. Heath, St. Supvr. | 1955 - 1959 |
| Russell E. Getty | 1959 - 1966 |
| James F. Doyle | 1966 - 1967 |
| Archie D. Craft | 1967 - 1975 |
| Murl W. Storms | 1975 - 1979 |
| William G. Leavell | 1980 - 1986 |
| Charles W. Luscher | 1986 - 1989 |
| D. Dean Bibles | 1989 - 1994 |
| Elaine Zielinski | 1994 - 2002 |
| Elaine Brong | 2002 - 2006 |
| Ed Shepard | 2006 - 2012 |

Oregon - Washington BLM Field Organization in 2012

Burns District Office Hines, OR

Andrews Field Office Hines, OR

Three Rivers Field Office Hines, OR

Coos Bay District Office North Bend, OR

Myrtlewood Field Office North Bend, OR

Umpqua Field Office North Bend, OR

Eugene District Office Eugene, OR

Suislaw Field Office Eugene, OR

Upper Willamette Field Office Eugene, OR

Lakeview District Office Lakeview, OR

Lakeview Field Office Lakeview, OR

Klamath Falls Field Office Klamath Falls, OR

Medford District Office Medford, OR

Butte Falls Field Office Medford, OR

Ashland Field Office Medford, OR

Grants Pass Field Office Grants Pass, OR

Prineville District Office Prineville, OR

Central Oregon Field Office Prineville, OR

Deschutes Field Office Prineville, OR

Roseburg District Office Roseburg, OR
Swiftwater Field Office Roseburg, OR
South River Field Office Roseburg, OR

Salem District Office Salem, OR
Cascades Field Office Salem, OR
Mary's Peak Field Office Salem, OR
Tillamook Field Office Tillamook, OR

Vale District Office Vale, OR
Malheur Field Office Vale, OR
Jordan Field Office Vale, OR
Baker Field Office Baker, OR

Spokane District Office Spokane, WA
Border Field Office Spokane, WA
Wenatchee Field Office Wenatchee, WA

Former BLM District Offices in Oregon

| | |
|----------------|-------------|
| Bend District | 1948 - 1956 |
| Baker District | 1946 - 1981 |

Prior to 1946, the **General Land Office**, the **Grazing Service**, and the **Oregon & California (O&C) Revested Lands Administration** managed activities on public lands in Oregon.

GENERAL LAND OFFICE

The first Land Office in Oregon was established in Portland in 1855. Other Land Offices established in Roseburg (1860), The Dalles (1875), and Lakeview (1877), operated until they were consolidated with the Portland Land Office shortly after the BLM was created in 1946.

Other Land Offices operated for shorter periods of time in the following locations: Winchester (1855 - 1860), Oregon City (1858 - 1905), Le Grande (1867 - 1924), Linkville (1872 - 1876), Drewsey (1888 - 1889), Burns (1889 - 1924), and Vale (1910 - 1927).

In 1971, the Land Office organization was eliminated in the BLM, and the Land Office functions were absorbed into State Office and District Office staffs.

Managers of the former Portland Land Office

| | |
|----------------------|-------------|
| Charles D. Lee | 1948 |
| Pierce Rice | 1948 - 1953 |
| Frances Patton | 1954 |
| Irving Anderson | 1955 - 1956 |
| Virgil Seiser | 1956 - 1963 |
| Douglas E. Henriques | 1963 - 1965 |
| Irving Anderson | 1965 - 1971 |

GRAZING SERVICE

The Grazing Service created seven Grazing Districts in central and eastern Oregon in the mid-1930s. Originally, these Grazing districts were administered out the Grazing Service's Regional Office in Burns, but by 1938, the Grazing Service had also established local District Offices in Lakeview, Vale, Jordan Valley, Prineville and Baker.

These Grazing Districts were:

- Bonanza Grazing District No. 1, with office at Lakeview,
- Basin Grazing District No. 2, with office at Burns,
- Vale Grazing District No. 3, with office at Vale,
- Jordan Grazing District No. 4, with office at Jordan Valley, was combined into the Vale District in 1946,
- Crooked Valley Grazing District No. 5, with office at Prineville,
- Baker Grazing District No. 6, with office at Baker, and
- Echo Grazing District No. 7, a small Grazing District in north central Oregon with office at Prineville.

Each Grazing District was headed by a District Grazier with clerical support and a Grazing District Advisory Board composed of local area livestock operators. The District Grazier reported to a Regional Grazier in the Grazing Service's Region 4 Office located in Burns. The Grazing District Graziers were:

Bonanza Grazing District No. 1 District Graziers at Lakeview

| | |
|---------------------|-------------|
| Gilmore Lee Hankins | 1939 - 1942 |
| Howard Campbell | 1942 - 1946 |

Basin Grazing District No. 2 District Graziers at Burns

| | |
|---------------|-------------|
| Paul Stafford | 1938 - 1945 |
| Virgil Starr | 1945 - 1946 |

Vale Grazing District No. 3 District Grazier at Vale

| | |
|----------------|-------------|
| Martin H. Galt | 1938 - 1946 |
|----------------|-------------|

Jordan Valley Grazing District No. 4 District Graziers at Jordan Valley

| | |
|-------------------------|-------------|
| Samuel R. (Bob) Bennett | 1938 - 1943 |
| Art Seale | 1943 - 1945 |
| Thomas Campbell | 1945 - 1946 |

Crooked Valley Grazing District No. 5 District Grazier at Prineville

| | |
|--------------------|-------------|
| Charles C. Parsell | 1938 - 1946 |
|--------------------|-------------|

Baker Grazing District No. 6 District Graziers at Baker

| | |
|-------------------------|-------------|
| Virgil Starr | 1938 - 1943 |
| Samuel R. (Bob) Bennett | 1943 - 1946 |

Echo Grazing District No. 7 District Grazier at Prineville

| | |
|--------------------|-------------|
| Charles C. Parsell | 1938 - 1946 |
|--------------------|-------------|

OREGON & CALIFORNIA REVESTED LANDS ADMINISTRATION (O&C)

In the late 1930s the Oregon & California Revested Lands Administration was established as an organizational unit within the General Land Office. Its purpose was to manage the timber resources on the Oregon and California railroad grant lands in western Oregon which had been returned to federal ownership in 1916.

The O&C opened District Forestry Offices in Salem, Roseburg, Medford, Eugene and Coos Bay. The District Offices were headed by a District Forester and a staff which administered timber sales from the O&C lands.

The General Land Office appointed Walter Horning as Chief Forester of the O&C Revested Lands Administration, and he served in this position from 1938 - 1946. In 1947, Chief Forester Walter Horning was appointed as the first Regional Director of Region I in BLM's new Regional organization, and the O&C District Forestry Offices at Coos Bay, Eugene, Medford, Salem and Roseburg became BLM District Offices.

O&C Administration District Forester at Coos Bay
Ross Youngblood 1944 - 1946

O&C Administration District Foresters at Eugene
William A. Eastman 1939 - 1940
Kenneth (Ken) Burkholder 1940 - 1942
Alexander P. (Al) Collins 1942 - 1943
Otto C. F. Krueger 1943 - 1946

O&C Administration District Foresters at Medford
Otto C. F. Krueger 1938 - 1942
E. K. (Gene) Peterson 1942 - 1943
Floyd Scott 1943 - 1945

O&C Administration District Forester at Salem
Quin A. Blackburn 1939 - 1946

O&C Administration District Foresters at Roseburg
James (Mick) Slattery 1938 - 1942
Ray Kimmey 1942 - 1944
E. K. (Gene) Peterson 1944 - 1946

BUREAU OF LAND MANAGEMENT

In 1946, when the Grazing Service, the General Land Office, and the O&C Revested Lands Administration were merged to form the Bureau of Land Management, the new BLM organization in Oregon consisted of the Portland Land Office; six District Grazing Offices in Lakeville, Burns, Vale, Jordan Valley, Prineville, and Baker; and five District Forestry Offices in Coos Bay, Eugene, Medford, Salem and Roseburg.

In central and eastern Oregon:

- the BLM has continued to operate District Offices at Lakeview, Burns, Prineville and Vale,
- the Jordan Valley District was merged with Vale District in 1946, and

- the Baker District continued to operate until 1981, when it was consolidated into the Vale District. The Baker office remained open as a Resource Area Office reporting to the Vale District Office.

In western Oregon:

- the original O&C District Offices at Coos Bay, Eugene, Medford, Salem and Roseburg have continued to operate as BLM District Offices, and
- the BLM established another District Forestry Office at Bend to sell timber from public lands in eastern Oregon and southern Idaho. The Bend District Office operated from 1948 to 1956, when it closed because the other BLM District Offices in those areas took over forest management responsibilities.

Beginning in about 1950, the western Oregon Forestry Districts were divided into two or more Timber Management Units which were headed by Unit Foresters. After the BLM began establishing Resource Areas in the Districts in the mid-1960s, these Timber Management Units in the Oregon Districts became Resource Areas headed by Resource Area Managers.

The Resource Areas in most of the Oregon Districts have been reorganized and renamed several times.

Since 1961, the BLM's Oregon State Office has also been responsible for the administration of the Spokane District Office which manages the remaining public lands in the eastern part of the State of Washington.

Beginning in 1998, the BLM in most of the other western states was reorganized from a three-tier State Office/District Office/Resource Area Office organization to a two tier State Office/Field Office organization. However, in Oregon and Washington, only a modified two tiered system was implemented so as not to interrupt the Northwest Forest Management Planning effort which was taking place in the western Oregon Districts and the Columbia Basin Ecosystem Planning in the eastern Oregon districts. In Oregon and Washington, the Resource Areas have remained as organizational units within each District.

Therefore, the BLM organization in Oregon and Washington was not significantly impacted by the BLM's 2008 reorganization which restored the District Office/Field Office organization in the other States. However, by 2012, the "Resource Area" and "Resource Area Manager" nomenclature in Oregon is gradually being replaced by "Field Office" and "Field Manager."

BURNS OFFICES

Burns District Office Hines, OR

Andrews/Steens Field Office Hines, OR

Three Rivers Field Office Hines, OR

Burns was the location of the Grazing Service's Region 4 Office that was established in 1936. In 1938, a Grazing Service Grazing District Office was also created in Burns to administer Oregon Grazing District No. 2, the Basin Grazing District. It became a BLM District Office in 1946.

Grazing Service District Graziers

Paul Stafford

1938 - 1945

Virgil Starr

1945 - 1946

Burns District Managers

| | |
|-------------------------|-------------|
| Virgil Starr | 1946 - 1950 |
| Edward C. Booker | 1950 - 1953 |
| Howard R. Delano | 1953 - 1958 |
| Donald Robins | 1958 - 1961 |
| J. Kent Giles | 1961 - 1966 |
| John W. (Buster) Riley | 1966 - 1970 |
| L. Chris Vosler | 1970 - 1981 |
| Joshua (Josh) Warburton | 1981 - 1990 |
| Michael T. Green | 1991 - 1998 |
| Thomas Dyer | 1999 - 2003 |
| Dana Shuford | 2004 - 2008 |
| Kenny McDaniel | 2009 - 2011 |
| Brendan Cain | 2012 - |

Beginning in 1965, the Burns District was divided into management units named Resource Areas. These Resource Areas have been reorganized and renamed over the years, and in 2012 are being referred to as Field Offices.

Former Resource Areas Offices in the Burns District

John Day RA Burns, OR
Riley RA Burns, OR
Drewsey RA Burns, OR

Four Resource Areas were created in the Burns District in 1965 - the Andrews RA, John Day RA, Riley RA and Drewsey RA.

In 1980, the Riley Resource Area and the Drewsey Resource Area were consolidated into one Resource Area named the **Three Rivers Resource Area**.

In 1983, the John Day Resource Area was dissolved; a portion of the John Day RA was transferred to the Prineville District; and the remainder to the new Three Rivers Resource Area in the Burns District.

The Andrews Resource Area is still named the **Andrews Resource Area**.

The Resource Area Managers are now titled Field Managers.

Andrews Resource Area/Field Managers

| | |
|-------------------------|-------------|
| Reinard Okeson | 1965 - 1972 |
| Wilbert (Bill) Bright | 1972 - 1983 |
| Marvin D. (Dean) Durfee | 1984 - 1988 |
| Glenn Patterson | 1988 - 1995 |
| Miles Brown | 1995 - 2003 |
| Karla Bird | 2003 - 2008 |
| Joan Suther | 2009 - |

Three Rivers Resource Area/Field Managers

| | |
|-------------------------|-------------|
| Chad Bacon | 1982 - 1983 |
| Malcolm T. (Bud) Shrode | 1983 - 1988 |
| Craig (Cody) Hansen | 1988 - 2001 |

| | |
|-------------|-------------|
| Joan Suther | 2002 - 2008 |
| Richard Roy | 2009 - |

Managers of the former John Day Resource Area

| | |
|----------------------|-------------|
| John L. Slegelmilch | 1965 - 1973 |
| Robert (Bob) Alverts | 1973 - 1977 |
| Andrew B. Ryan | 1977 - 1983 |

Managers of the former Riley Resource Area

| | |
|------------|-------------|
| Phil Beck | 1965 - 1968 |
| Chad Bacon | 1968 - 1982 |

Managers of the former Drewsey Resource Area

| | |
|-------------------------|-------------|
| Willard (Bill) Phillips | 1965 - 1980 |
| Chad Bacon | 1980 - 1982 |

COOS BAY OFFICES

Coos Bay District Office North Bend, OR
Myrtlewood Field Office North Bend, OR
Umpqua Field Office North Bend, OR

The Coos Bay Office originated as an O&C Revested Lands Administration District Forestry Office which became a BLM District Office in 1946.

O&C Administration District Forester

| | |
|-----------------|-------------|
| Ross Youngblood | 1944 - 1946 |
|-----------------|-------------|

BLM Coos Bay District Managers

| | |
|-----------------------------|-------------|
| Ross Youngblood, Dist. For. | 1946 - 1958 |
| Boris Vladimiroff | 1958 - 1968 |
| Ed Stauber | 1968 - 1976 |
| Paul Sanger | 1976 - 1983 |
| Robert Dale | 1983 - 1987 |
| Mel Chase | 1988 - 1995 |
| Ed Shepard | 1995 - 1997 |
| Sue Richardson | 1998 - 2005 |
| Mark Johnson | 2005 - |

Beginning in the early 1960s, the Coos Bay District was divided into management units first named "Timber Management Units," later named "Resource Areas," and now being named "Field Offices."

Former Resource Area Offices in the Coos Bay District

North RA Coos Bay, OR
 Central RA Coos Bay, OR
 South RA Coos Bay, OR
 Burnt Mountain RA Coos Bay, OR
 Coos River RA Coos Bay, OR
 Loon Lake RA Coos Bay, OR

Myrtle Point RA Coos Bay, OR
Smith River RA Coos Bay, OR
Umpqua River RA Coos Bay OR

In about 1962, three Timber Management Units were established in the Coos Bay District; the North, Central and South Units that later became Resource Areas. These three Timber Management Units had six Resource Teams (Burnt Mountain, Coos River, Loon Lake, Myrtle Point, Smith River, and Umpqua River) which later were designated as Resource Areas. Over the next 60 years, the Resource Areas in the Coos Bay District were reorganized and renamed several times.

In 1964, the Central Unit Area was eliminated, and the Coos Bay District was reorganized into two Resource Areas, the North and South Resource Areas.

Managers of the former North (Unit) Resource Area

| | |
|---------------|-------------|
| Karlis Bambe | 1962 - 1964 |
| John D. Evans | 1964 - 1969 |
| Jack Schutte | 1969 - 1972 |

Manager of the former Central Unit

| | |
|-------------|-------------|
| John Warner | 1962 - 1964 |
|-------------|-------------|

Managers of the former South (Unit) Resource Area

| | |
|-----------------|-------------|
| Jerome M. Heinz | 1962 - 1964 |
| Paul Vetterick | 1964 - 1969 |
| Ernest Black | 1969 - 1972 |

In 1972, the North and South Resource Areas were divided into six Resource Areas, the Burnt Mountain RA, Coos River RA, Loon Lake RA, Myrtle Point (later renamed Myrtlewood) RA, Smith River RA and the Umpqua River RA

Managers of the former Burnt Mountain Resource Area

| | |
|----------------------|-------------|
| Hal Westover | 1972 - 1977 |
| Robert (Bob) Gunther | 1978 - 1979 |

Managers of the former Coos River Resource Area

| | |
|---------------|-------------|
| Bob Lieurance | 1972 - 1974 |
| Mel Chase | 1974 - 1980 |
| Dick Popp | 1980 - 1982 |

Managers of the former Loon Lake Resource Area

| | |
|----------------|-------------|
| Karlis Bambe | 1972 - 1976 |
| Herb Bosselman | 1977 - 1979 |

Manager of the former Myrtle Point Resource Area

| | |
|----------------|-------------|
| Herb Bosselman | 1972 - 1977 |
|----------------|-------------|

| <u>Managers of the former Smith River Resource Area</u> | |
|---|-------------|
| Bruce Ottenfeld | 1972 - 1975 |
| Bob Foisy | 1975 - 1977 |

| <u>Manager of the former Umpqua Resource Area</u> | |
|---|-------------|
| William E. Rus | 1972 - 1973 |

In 1977, the Smith River Resource Area and the Umpqua Resource Area were combined into the Smith Umpqua Resource Area.

In 1982, the Loon Lake Resource area was absorbed by the Smith Umpqua Resource Area which was renamed the Umpqua Resource Area, now named the **Umpqua Field Office**.

| <u>Umpqua Resource Area/Field Office Managers</u> | |
|--|-------------|
| Bob Foisy | 1977 - 1985 |
| Al Abee | 1985 - 1988 |
| Alfred (Dennis) Turowski | 1989 - 1990 |
| Terry Richards | 1991 - 1995 |
| Daryl Albiston | 1996 - 1998 |
| Gary Johnson | 1998 - 2000 |
| Elaine Raper | 2001 - 2007 |
| Alfred (Dennis) Turowski | 2007 - |

In 1982, Coos River Resource Area and the Burnt Mountain Resource Area merged to form the Tioga Resource Area. The Tioga Resource Area operated until 1996, when it was merged into the **Umpqua and Myrtlewood Resource Areas**, now re-designated as **Field Offices**.

| <u>Managers of the former Tioga Resource Area</u> | |
|---|-------------|
| Dick Popp | 1982 - 1990 |
| Robert (Bob) Alverts | 1991 |
| Daryl Albiston | 1992 - 1996 |

| <u>Myrtlewood Resource Area/Field Office Managers</u> | |
|--|-------------|
| John Warner | 1978 - 1982 |
| Robert (Bob) Gunther | 1983 - 1985 |
| Bob Bierer | 1985 - 1991 |
| Neal Middlebrook | 1991 - 1998 |
| Karla (Swanson) Bird | 1998 - 2001 |
| Richard Conrad | 2001 - 2004 |
| Thomas Patrick (Pat) Ryan | 2004 - 2005 |
| Paul Flanagan | 2005 - 2009 |
| Kathy Hoffine | 2010 - |

EUGENE OFFICES

Eugene District Office Eugene, OR
Suislaw Field Office Eugene, OR
Upper Willamette Field Office Eugene, OR

The Eugene Office originated as an O&C Revested Lands Administration District Forestry Office that became a BLM District Office in 1946.

O&C Administration District Foresters

| | |
|---------------------------|-------------|
| William A. Eastman | 1939 - 1940 |
| Kenneth (Ken) Burkholder | 1940 - 1942 |
| Alexander P. (Al) Collins | 1942 - 1945 |
| Otto C. F. Krueger | 1945 - 1946 |

Eugene District Managers

| | |
|--------------------------------|-------------|
| Otto C. F. Krueger, Dist. For. | 1946 - 1954 |
| Lester Dunn | 1955 - 1963 |
| Joe Dose | 1963 - 1976 |
| Dwight Patton | 1976 - 1983 |
| Melvin Clausen | 1983 - 1988 |
| Ronald Kaufman | 1988 - 1993 |
| Judy Nelson | 1993 - 1997 |
| Denis Williamson | 1997 - 2000 |
| Julia Dougan | 2000 - 2005 |
| Virginia Grilley | 2006 - |

In 1961, the Suislaw and the Upper Willamette Timber Management Units were established in the Eugene District. These Timber Management units later became Resource Areas. These Resource Areas have been reorganized and renamed over the years and are now being referred to as Field Offices.

Former Resource Areas in the Eugene District

Suislaw RA Eugene, OR
Upper Willamette RA Eugene, OR
Dorena RA Eugene, OR
Noti RA Eugene, OR
Lorane RA Eugene, OR
Mohawk RA Eugene, OR
Coast Range RA Eugene, OR
McKenzie RA Eugene, OR
South Valley RA Eugene, OR

Managers of the former Suislaw Resource Area

| | |
|----------------------|-------------|
| Don Crom | 1961 - 1967 |
| Wilson (Bill) Bjorge | 1967 - 1979 |

Manager of the former Upper Willamette Resource Area

| | |
|---------------|-------------|
| Gilbert Smith | 1961 - 1978 |
|---------------|-------------|

In the late 1970s, these two Resource Areas were split into four Resource Areas: the Suislaw RA was divided into the Noti RA and the Lorane RA; and the Upper Willamette RA was divided into the Dorena RA and the Mohawk RA.

Manager of the former Noti Resource Area
 Fred Dawson 1979 - 1986

Manager of the former Lorane Resource Area
 Karl Rymer 1975 - 1985

Managers of the former Dorena Resource Area
 Branson Smith 1978 - 1980
 Robert (Bob) Walter 1980 - 1990

Manager of the former Mohawk Resource Area
 Bill McLaughlin 1975 - 1985

In the mid-1980s, these four Resource Areas were reorganized and realigned into three Resource Areas named the Coast Range RA, the McKenzie RA and the South Valley RA.

Managers of the former Coast Range Resource Area
 Wayne Elliott 1985 - 1995
 Terry Hueth 1996 - 1997
 Diane Chung 1997 - 2003

Managers of the former McKenzie Resource Area
 Lee Lauritzen 1984 - 1995
 Emily Rice 1995 - 2003

Managers of the former South Valley Resource Area
 Terry Hueth 1991 - 1995
 Christine Walsh 1995 - 1997
 Steve Calish 1998 - 2003

In 2003, the Coast Range, McKenzie, and South Valley three Resource Areas were reorganized and realigned into two Field Offices named the **Suislaw Field Office** and the **Upper Willamette Field Office**.

Suislaw Field Managers
 Steve Calish 2003 - 2007
 William Hatten 2007 - 2011

Upper Willamette Field Managers
 Emily Rice 2003 - 2007
 William K. O'Sullivan 2007 -

LAKEVIEW OFFICES

Lakeview District Office Lakeview, OR

Lakeview Field Office Lakeview, OR

Klamath Falls Resource Area Office Klamath Falls, OR

The Lakeview Office originated as a Grazing Service District Grazing Office administering Oregon Grazing District No. 1, the Bonanza Grazing District. The Office became a BLM District Office in 1946.

Bonanza Grazing District No. 1 District Graziers at Lakeview

| | |
|---------------------|-------------|
| Gilmore Lee Hankins | 1939 - 1942 |
| Howard Campbell | 1942 - 1946 |

Lakeview District Managers

| | |
|-------------------------|-------------|
| Howard Campbell | 1946 - 1948 |
| Edwin B. (Ed) Bailey | 1948 - 1954 |
| Roland C. (Bud) Burgess | 1955 - 1962 |
| George D. Lea, Jr. | 1962 - 1964 |
| H. Max Bruce | 1964 - 1968 |
| Donald Gipe | 1968 - 1972 |
| Marvin LeNoue | 1973 - 1976 |
| Arthur Gerity | 1976 - 1983 |
| Jerry Asher | 1983 - 1987 |
| Judy Nelson | 1988 - 1993 |
| Edwin J. (Ed) Singleton | 1994 - 1996 |
| Steve Ellis | 1997 - 2004 |
| Shirley Gammon | 2005 - 2008 |
| Carol Benkosky | 2008 - 2012 |

Former Resource Area Offices in the Lakeview District

Warner Lakes RA Lakeview, OR

High Desert RA Lakeview, OR

Lost River RA Lakeview, OR

Three Resource Areas were established in the Lakeview District in 1964: the Warner Lakes RA, the High Desert RA and the Lost River RA.

Managers of the former Warner Lakes Resource Area

| | |
|---------------------------------|-------------|
| Andy Parker | 1964 - 1966 |
| Alvin Majoriwicz (A. K. Majors) | 1966 - 1984 |
| Robert G. Bolton | 1984 - 1988 |

Managers of the former High Desert Resource Area

| | |
|------------------|-------------|
| Al Stenninger | 1964 - 1968 |
| Edwin L. Depaoli | 1969 - 1983 |
| Terry H. Sodorff | 1984 - 1988 |

In 1988, the Warner Lakes Resource Area and the High Desert Resource Area were combined and renamed the Lakeview Resource Area, now designated as the Lakeview Field Office.

Lakeview Resource Area/Field Managers

| | |
|-------------------|-------------|
| Robert G. Bolton | 1988 - 1992 |
| Scott R. Florence | 1993 - 2002 |
| Tom Rasmussen | 2003 - |

Managers of the former Lost River Resource Area

| | |
|--------------------|-------------|
| Bruce Whitmarsh | 1964 - 1969 |
| Maurice B. Ziegler | 1969 - 1977 |
| Barry Stallings | 1977 - 1978 |
| W. Steve Sherman | 1979 - 1984 |

In 1984, the Lost River Resource Area Office was moved from Lakeview to Klamath Falls and re-designated as the Klamath Falls Resource Area.

KLAMATH FALLS OFFICE

The Klamath Falls Office was opened in 1984 when the Lost River Resource Area Office was moved from Lakeview to Klamath Falls, and renamed the Klamath Falls Resource Area Office. It continues to report to the Lakeview District Office. In 1988, the Klamath Falls Resource Area was expanded to include the public lands in Klamath County area which had been managed by the Medford District.

Klamath Falls Resource Area/Field Managers

| | |
|---------------------|-------------|
| W. Steve Sherman | 1984 - 1990 |
| Alan (Barron) Bail | 1990 - 1998 |
| Theresa (Teri) Raml | 1999 - 2002 |
| Jon Raby | 2003 - 2006 |
| Donald Holmstrom | 2007 - |

MEDFORD OFFICES

Medford District Office Medford, OR
Butte Falls Field Office Medford, OR
Ashland Field Office Medford, OR
Grants Pass Field Office Grants Pass, OR

The Medford Office originated as an O&C Revested Lands Administration District Forestry Office that became a BLM District Office in 1946.

O&C Administration District Foresters

| | |
|-----------------------|-------------|
| Otto C. F. Krueger | 1938 - 1942 |
| E. K. (Gene) Peterson | 1942 - 1943 |
| Floyd Scott | 1943 - 1945 |

Medford District Managers

| | |
|-----------------------------------|-------------|
| E. K. (Gene) Peterson, Dist. For. | 1946 - 1957 |
| Ross Youngblood | 1958 - 1962 |
| Donald Schofield | 1962 - 1976 |
| George C. Francis | 1976 - 1981 |
| Hugh Shera | 1981 - 1986 |
| David A. Jones | 1986 - 1997 |

| | |
|--------------|-------------|
| Ron Wenker | 1998 - 2002 |
| Tim Reuwsaat | 2003 - 2010 |
| Dayne Barron | 2010 - |

In 1953, the Medford District was organized into Administrative Units first titled the Northwest Unit, the Northeast Unit and the South Unit. Over time these Administrative Units have been reorganized and renamed, and have evolved into Resource Areas, and later into Field Offices.

Former Resource Area Offices in the Medford District

- Northwest RA Medford, OR
- Northeast RA Medford, OR
- South RA Medford, OR
- Glendale - Galice RA Medford, OR
- Galice RA Medford, OR
- Trail RA Medford, OR
- Greensprings - Applegate RA Medford, OR
- Rogue RA Medford, OR
- Jacksonville RA Medford, OR
- Klamath RA Medford, OR
- Rogue River RA Medford, OR

Unit Foresters in the former Northwest Unit

| | |
|--------------------------|-------------|
| Jack Thomsen | 1953 - 1957 |
| William Donovan | 1957 - 1959 |
| Kenneth W. (Bill) Jensen | 1959 - 1962 |

Unit Foresters in the former Northeast Unit

| | |
|---------------|-------------|
| Richard Swan | 1953 - 1955 |
| Wilson Bjorge | 1955 - 1957 |
| Dwight Patton | 1958 - 1962 |

Unit Foresters in the former South Unit

| | |
|-----------------|-------------|
| Howard Russell | 1953 - 1955 |
| Herbert Haglund | 1955 - 1957 |
| John Birch | 1957 - 1962 |

In 1962, these Units were reorganized into the Applegate, Galice, Glendale, Greenspring, and Trail Administrative Units.

Unit Foresters in the Administrative Units 1962 - 1964

- Ernest Black - Applegate Unit
- Robert Mason - Galice Unit
- William K. (Bill) Jensen - Glendale Unit
- Wilson Edinger - Greensprings Unit
- William Cowan - Trail Unit

In 1964, these Administrative Units became Resource Areas.

The Resource Areas in the Medford District have periodically been reorganized, renamed, subdivided, and reconsolidated. In 1964, there were three Resource Areas in the Medford District: the Northwest RA, the Northeast RA, and South Resource Area.

By 1972:

- the Northwest RA had been renamed the Glendale - Galice RA,
- the Northeast RA had been renamed the Trail RA,
- and the South RA had been renamed the Greensprings - Applegate RA.

Managers of the former Northwest/Glendale - Galice RA

| | |
|--------------------------|--------------|
| William K. (Bill) Jensen | 1964 - 1966) |
| Richard Rehfeldt | 1967 -1972 |
| Pat Clason | 1972 - 1975 |

Managers of the former Northeast/Trail RA

| | |
|-----------------------|-------------|
| Richard Rehfeldt | 1964 - 1966 |
| John Carnegie | 1967 - 1973 |
| Alfred G. (Al) Larson | 1973 - 1975 |

Managers of the former South/Greensprings - Applegate RA

| | |
|------------------|-------------|
| Paul Sanger | 1964 - 1966 |
| Hugh Shera | 1967 - 1973 |
| Pat Clason | 1971 - 1972 |
| Richard Rehfeldt | 1972 - 1975 |

In a 1975 reorganization, these three Resource Areas were divided into six new Resource Areas:

- Galice RA
- Klamath RA
- Rogue RA, renamed the Jacksonville RA in 1979
- Glendale RA
- Butte Falls RA
- Grants Pass RA

A seventh Resource Area, the Rogue River RA, was created in 1979, and the Rogue RA was renamed the Jacksonville RA at that time to avoid confusion.

Managers of the former Galice Resource Area

| | |
|----------------|-------------|
| Wilson Edinger | 1975 - 1980 |
| Rob Lewis | 1980 - 1982 |

Manager of the former Rogue River Resource Area

| | |
|----------------|-------------|
| Brian Robinson | 1979 - 1982 |
|----------------|-------------|

The Galice RA and the Rogue River RA were abolished in a 1982 reorganization.

Managers of the former Klamath Resource Area

| | |
|-------------------|-------------|
| Richard Rehfeldt | 1975 - 1982 |
| Robert Carruthers | 1982 - 1985 |
| Lance Nimmo | 1985 - 1988 |

Managers of the former Rogue (later Jacksonville) Resource Area

| | |
|-------------------|-------------|
| Orval L. Hadley | 1975 - 1976 |
| Robert Bainbridge | 1976 - 1981 |
| John Dutcher | 1981 - 1988 |

Managers of the former Glendale Resource Area

| | |
|-------------------|-------------|
| Robert Carruthers | 1975 - 1979 |
| Jack Merkle | 1979 - 1982 |
| Dwain Davis | 1982 - 1985 |
| Robert Korfhage | 1985 - 1988 |

Managers of the former Butte Falls Resource Area

| | |
|-----------------------|-------------|
| Alfred G. (Al) Larson | 1975 - 1979 |
| Robert Carruthers | 1979 - 1982 |
| Rob Lewis | 1982 - 1985 |
| Dwain Davis | 1985 - 1988 |

Managers of the former Grants Pass Resource Area

| | |
|-----------------|-------------|
| Robert Anderson | 1975 - 1978 |
| William Bradley | 1978 - 1985 |
| Harold Belisle | 1985 - 1988 |

In a 1988 reorganization, the Klamath County portion of the Klamath Resource Area was transferred to the Lakeview District. The Medford District was reorganized into four new Resource Areas - the Glendale RA, the **Ashland RA**, the **Butte Falls RA** and the **Grants Pass RA**, which were later re-designated as Field Offices. Despite the fact that some of the old Resource Area names were used, the boundaries of all of the new Field Offices were changed at this time. In 2011, the Glendale Field Office was consolidated with the Grants Pass Field Office.

Managers of the former Glendale Resource Area/Field Office

| | |
|-----------------|-------------|
| Robert Korflage | 1988 - 1995 |
| Diane Chung | 1995 - 1997 |
| Lynda Boody | 1997 - 2004 |
| Katrina Symons | 2004 - 2011 |

Ashland Resource Area/Field Office Managers

| | |
|----------------|-------------|
| Rich Drehobl | 1988 - 2005 |
| John Gerritsma | 2005 - |

Butte Falls Resource Area/Field Office Managers

| | |
|---------------|-------------|
| Lance Nimmo | 1988 - 2005 |
| Chris McAlear | 2006 - 2009 |
| Jon Raby | 2009 - |

Grants Pass Resource Area/Field Office Managers

| | |
|-----------------|-------------|
| Harold Belisle | 1988 - 1990 |
| Gretchen Lloyd | 1990 - 1995 |
| Robert Korfhage | 1995 - 2002 |
| Abbie Jossie | 2002 - 2011 |
| Katrina Symons | 2011 |

PRINEVILLE OFFICES

Prineville District Office Prineville, OR

Central Oregon Resource Area Office Prineville, OR

Deschutes Resource Area Office Prineville, OR

The Prineville Office originated as a Grazing Service District Grazing Office administering Oregon Grazing District No. 5, the Crooked Valley Grazing District. Oregon Grazing District No. 7, the Echo Grazing District, a small District near the Columbia River in north central Oregon, was also administered out of Prineville. The Prineville Office became a BLM District Office in 1946.

Crooked Valley Grazing District No. 5 and Echo Grazing No. 7

District Grazier at Prineville

Charles C. Parsell 1938 - 1946

Prineville District Managers

Hugh O. Thayer 1946 - 1959

Richard H. Petrie 1959 - 1961

Donald Robins 1961 - 1972

Paul Arrasmith 1972 - 1981

Gerald E. Magnuson 1981 - 1985

James L. Hancock 1985 - 1999

A. Barron Bail 2000 - 2007

Debbie Henderson-Norton 2007 - 2011

Carol Benkosky 2012 -

Former Resource Area Offices in the Prineville District

Brothers RA Prineville, OR

Mitchell RA Prineville, OR

Three Resource Areas were established in the Prineville District in 1964 - the Brothers RA, the Mitchell RA and the **Deschutes RA**.

Managers of the former Brothers Resource Area

Dwight C. Conley 1964 - 1971

Marvin R. Bagley 1972 - 1973

Manager of the former Mitchell Resource Area

Alfred G. (Al) Larson 1964 - 1973

The Brothers Resource Area and the Mitchell Resource Area were consolidated in 1973, to form the **Central Oregon Resource Area (CORA)**. The Resource Area Managers are now titled Field Managers.

Central Oregon Resource Area/Field Managers

Marvin R. Bagley 1973 - 1977

Jimmy D. Lewis 1977 - 1986

Harry R. Cosgriffe 1986 - 2000

Christina Welch 2000 - 2010

H. F. (Chip) Faver 2010 -

Deschutes Resource Area/Field Managers

| | |
|-----------------------|-------------|
| Andrew B. Ryan | 1964 - 1977 |
| Maurice B. Ziegler | 1977 - 1986 |
| Ronald W. Van Domelen | 1986 - 1990 |
| James G. Kenna | 1990 - 1998 |
| Robert Towne | 1999 - 2006 |
| Molly K. Brown | 2006 - |

ROSEBURG OFFICES

Roseburg District Office Roseburg, OR
Swiftwater Field Office Roseburg, OR
South River Field Office Roseburg, OR

The Roseburg Office originated as an O&C District Forestry Office that became a BLM District Office in 1946.

O&C Administration District Foresters

| | |
|-----------------------|-------------|
| James (Mick) Slattery | 1938 - 1942 |
| Ray Kimmey | 1942 - 1944 |
| E. K. (Gene) Peterson | 1944 - 1946 |

Roseburg District Managers

| | |
|-----------------------------------|-------------|
| James (Mick) Slattery, Dist. For. | 1946 - 1949 |
| Jim Watts, Dist. For. | 1949 - 1956 |
| Merle Winn | 1956 - 1960 |
| Archie Craft | 1960 - 1962 |
| Murl Storms | 1962 - 1966 |
| George C. Francis | 1966 - 1976 |
| James Hart | 1976 - 1984 |
| Melvin Berg | 1985 - 1990 |
| James Moorhouse | 1990 - 1994 |
| Cary A. Osterhaus | 1995 - 2003 |
| Jay Carlson | 2004 - 2011 |
| Katrina Symons | 2012 - |

The first Management Units were established in the Roseburg District in 1961. These Management Units were later re-designated as Resource Areas.

Former Resource Area Offices in the Roseburg District

South Umpqua RA Roseburg, OR
North Umpqua RA Roseburg, OR
Drain RA Roseburg, OR
Dillard RA Roseburg, OR
Mt. Scott RA Roseburg, OR
South Douglas RA Roseburg, OR
Tyree RA Roseburg, OR

Managers of the former South Umpqua Resource Area.

| | |
|-----------------|-------------|
| Jack Berkshire | 1961 - 1963 |
| Donald Koberlin | 1963 - 1968 |
| Robert Smith | 1968 - 1984 |

| | |
|----------------|-------------|
| Roy Montgomery | 1985 - 1988 |
| Alan Wood | 1989 - 1993 |

Managers of the former North Umpqua Resource Area

| | |
|-----------------|-------------|
| Sam Heaney | 1961 - 1963 |
| James Hart | 1963 - 1966 |
| Paul Arrasmith | 1966 - 1967 |
| Donald Koberlin | 1968 - 1979 |
| Ben Hobbs | 1979 - 1986 |
| David Baker | 1987 - 1993 |

Two additional Resource Areas, the Drain RA and the Dillard RA were established in 1978.

Managers of the former Drain Resource Area

| | |
|---------------|-------------|
| Robert Bright | 1978 - 1985 |
| Ed Shepard | 1986 - 1988 |
| Lowell Hayes | 1988 - 1993 |

Managers of the former Dillard Resource Area

| | |
|---------------|-------------|
| Stew Avery | 1978 - 1985 |
| Gail Schaefer | 1985 - 1993 |

In 1993, the Roseburg District was reorganized into three Resource Areas, the Mt. Scott RA, the South Douglas RA and the Tyree RA.

Manager of the former Mt. Scott Resource Area

| | |
|---------------|-------------|
| Gail Schaefer | 1993 - 1996 |
|---------------|-------------|

Manager of the former South Douglas Resource Area

| | |
|-----------|-------------|
| Alan Wood | 1993 - 1996 |
|-----------|-------------|

Manager of the former Tyree Resource Area

| | |
|--------------|-------------|
| Lowell Hayes | 1993 - 1996 |
|--------------|-------------|

In 1997, the Roseburg District reorganized into two Resource Areas, the **Swiftwater RA** and the **South River RA**. The Managers are now titled Field Managers.

Swiftwater Resource Area/Field Managers

| | |
|--------------|-------------|
| Lowell Hayes | 1997 - 1999 |
| Jay Carlson | 2000 - 2004 |
| Marci Todd | 2004 - 2009 |
| Max Yager | 2009 - |

South River Resource Area/Field Managers

| | |
|------------------|-------------|
| Alan Wood | 1997 - 1998 |
| Dwight Fielder | 1999 - 2004 |
| Bill Haigh | 2004 - 2006 |
| Ralph Thomas | 2006 - 2010 |
| Steven D. Lydick | 2010 - |

SALEM OFFICES

Salem District Office Salem, OR
Cascades Field Office Salem, OR
Mary's Peak Field Office Salem, OR
Tillamook Field Office Tillamook, OR

The Salem Office originated as an O&C District Forestry Office that became a BLM District Office in 1946.

O&C Administration District Forester
Quin A. Blackburn 1939 - 1946

Salem BLM District Managers
Alexander P. (Al) Collins, D. For. 1946 - 1951
Rodney Fety, Dist. For. 1951 - 1955
Otto C. F. Krueger 1955 - 1968
Boris Vladimiroff 1968 - 1976
Ed Stauber 1976 - 1980
Joe Dose 1980 - 1986
Van W. Manning 1986 - 1999
Denis Williamson 2000 - 2006
Aaron Horton 2007 - 2010
Miles Brown 2010 - 2012
Kim Titus 2012 -

In 1963, two Management Units - the Cascades Management Unit and the Coast Management Unit - were established in the Salem District. These Management Units were later re-designated as the Cascades and Coast Resource Areas, and were later reorganized and renamed several times.

Former Resource Area Offices in the Salem District
Coast RA Salem, OR
Alsea RA Salem, OR
Clackamas RA Salem, OR
Yamhill RA Salem, OR
Santiam RA Salem, OR

Managers of the former Cascades Management Unit/Resource Area
Walter Gavin 1963 - 1972
Guy Higginson 1972 - 1975

Managers of the former Coast Management Unit/Resource Area
Guy Higginson 1963 - 1972
Walter Gavin 1972 - 1975

In 1970, the Tillamook Resource Area was created out of a portion of the Coast Resource Area, and a detached Resource Area Office was opened in Tillamook.

In 1975, the Salem District reorganized from three Resource Areas into five Resource Areas: the Alsea, Clackamas, Yamhill, Santiam and Tillamook Resource Areas.

Managers of the former Alsea Resource Area

| | |
|------------|-------------|
| Joe Patton | 1976 - 1981 |
| Jack Mears | 1981 - 1994 |

Managers of the former Clackamas Resource Area

| | |
|--------------|-------------|
| Karlis Bambe | 1976 - 1983 |
| Rich Whitley | 1983 - 1990 |
| Elena Daly | 1991 - 1994 |

Managers of the former Yamhill Resource Area

| | |
|--------------|-------------|
| Art Burr | 1975 - 1984 |
| Dick Prather | 1984 - 1994 |

Managers of the former Santiam Resource Area

| | |
|----------------|-------------|
| Guy Higginson | 1975 - 1983 |
| Merle Marshall | 1983 - 1990 |
| Paul Jeske | 1990 - 1994 |

In 1994, the Alsea, Santiam, Clackmas and Yamhill Resource Areas were reorganized into two new Resource Areas - the **Cascades RA and the Marys Peak RA**. The Resource Area Managers are now designated as Field Managers.

Cascades Resource Area/Field Managers

| | |
|---------------|-------------|
| Dick Prather | 1994 - 2002 |
| Cindy Enstrom | 2003 - |

Marys Peak Resource Area/Field Managers

| | |
|-----------------|-------------|
| John Bacho | 1994 - 2000 |
| Cindy Enstrom | 2001 - 2003 |
| Patricia Wilson | 2003 - 2011 |
| Diane Morris | 2011 - |

TILLAMOOK OFFICE

The Tillamook Office was originally established prior to 1965 and in its early years supported a BLM operated Job Corps Camp facility. In 1970, a portion of the Coast Resource Area in the Salem District was assigned to Tillamook, which became a Resource Area Office in the Salem District. The Resource Area Managers are now designated as Field Managers.

Tillamook Resource Area/Field Managers

| | |
|-------------------------|-------------|
| William Rouse | 1965 - 1970 |
| Everett Meier | 1970 - 1981 |
| Jerome M. (Jerry) Heinz | 1981 - 1988 |
| Dana Shuford | 1988 - 2004 |
| Brad Keller | 2004 - 2009 |
| Steve Small | 2010 - |

VALE OFFICES

Vale District Office Vale, OR
Vale Field Office Vale, OR
Malheur Field Office Vale, OR
Jordan Field Office Vale, OR
Baker Field Office Baker City, OR

The Vale Office originated as a Grazing Service District Office administering Oregon Grazing District No. 3, the Vale Grazing District. It became a BLM District Office in 1946.

In 1946, the Vale District Office also took over the administration of Oregon Grazing District No. 4, the Jordan Valley Grazing District, when the Grazing Service's Jordan Valley District was merged into the Vale District.

In 1981, Oregon Grazing District No. 6, the Baker Grazing District, was added to the Vale District when the Baker District was merged into the Vale District.

Vale Grazing District No. 3 District Grazier at Vale
Martin H. Galt 1938 - 1946

Vale District Managers
Martin H. Galt 1946 - 1950
Arendell K. (Archie) Hansen 1950 - 1954
Derrel S. Fulwider 1954 - 1959
Maxwell T. (Max) Lieurance 1959 - 1971
George Gurr 1971 - 1976
Fearl Parker 1976 - 1985
William Calkins 1985 - 1991
James E. May 1991 - 1996
Edwin J. (Ed) Singleton 1996 - 1998
Juan Palma 1999 - 2000
David R. Henderson 2001 - 2009
Don Gonzalez 2010 -

Former Resource Area Offices in the Vale District
Northern Malheur RA Vale, OR
Central Malheur RA Vale, OR
Southern Malheur RA Vale, OR

Three Management Units, later called Resource Areas, were created in the Vale District in 1962. During the 1962 - 1969 period, the three Resource Areas were named the Northern, Central and Southern Resource Areas. In 1969, the three Resource Areas were renamed the Northern Malheur RA, the Central Malheur RA, and the Southern Malheur RA.

Managers of the former Northern Malheur Resource Area
Geren Long 1962 - 1968
Chad McBurney 1968 - 1969
Philip Rumpel 1969 - 1973
Robert Sherve 1973 - 1975
Barry Cushing 1976 - 1978

Managers of the former Central Malheur Resource Area

| | |
|---------------------|-------------|
| Gail Weiland | 1962 - 1966 |
| Alroy Logosz | 1966 - 1971 |
| Dean Stepanek | 1971 - 1973 |
| John L. Slegelmilch | 1973 - 1976 |
| Larry Perry | 1976 - 1977 |

Managers of the former Southern Malheur Resource Area

| | |
|------------------|-------------|
| Jim Bensen | 1962 |
| Jack A. McIntosh | 1963 |
| Chad McBurney | 1964 - 1968 |
| Robert Sherve | 1969 - 1973 |
| Barry Stallings | 1973 - 1977 |
| Raymond Monroe | 1977 - 1978 |

In 1978, the three Resource Areas were realigned into the **Malheur Resource Area** and the **Jordan Resource Area**. The Managers of the Resource Areas are now titled Field Managers.

Malheur Resource Area/Field Managers

| | |
|----------------|-------------|
| Barry Cushing | 1978 - 1985 |
| Ralph Heft | 1985 - 1999 |
| Roy Masinton | 1999 - 2001 |
| Tom Dabbs | 2001 - 2005 |
| Thomas P. Ryan | 2006 - |

Jordan Resource Area/Field Managers

| | |
|-------------------------|-------------|
| Raymond Monroe | 1978 - 1985 |
| Bill Weigand | 1985 - 1990 |
| Dave Atkins | 1990 - 1992 |
| Jerry Taylor | 1992 - 2004 |
| Carolyn (Freeborn) Chad | 2006 - 2011 |

In 1981, a third Resource Area was added when the Baker District was merged into the Vale District, and the Baker Office remained open as the Baker Resource Area Office reporting to the Vale District.

BAKER OFFICE

The Baker office was originally established as a Grazing Service District Office administering Oregon Grazing District No. 6, the Baker Grazing District. It became a BLM District Office in 1946 and operated as a District until 1981 when the Baker District was incorporated into the Vale District, and the District headquarters was relocated to Vale. The Baker office remained open as the **Baker Resource Area Office**, reporting to the Vale District Office. The manager of the Baker Resource Area Office is now titled Field Manager.

Baker Grazing District No. 6 District Graziers at Baker

| | |
|-------------------------|-------------|
| Virgil Starr | 1938 - 1943 |
| Samuel R. (Bob) Bennett | 1943 - 1946 |

Baker BLM District Managers

| | |
|-------------------------|-------------|
| Samuel R. (Bob) Bennett | 1946 - 1956 |
| Euel L. Davis | 1956 - 1960 |
| Richard H. Petrie | 1961 - 1963 |
| Jack A. McIntosh | 1963 - 1965 |
| Chester Conard | 1965 - 1972 |
| Albert (Ab) Romeo | 1972 - 1977 |
| Gordon Staker | 1977 - 1981 |

Baker Resource Area/Field Office Managers

| | |
|--------------------|-------------|
| Jack D. Albright | 1982 - 1994 |
| Gloria Brown | 1994 - 1997 |
| Penny Dunn - Woods | 1997 - 2006 |
| Nancy Lull | 2006 - 2011 |
| Ted Davis | 2011 - |

Former Resource Area Offices in the former Baker District

- Powder River RA Baker, OR
- Burnt River RA Baker, OR
- Baker RA Baker, OR
- Grande Ronde RA Baker, OR

Three Resource Areas were established in the Baker District in 1965 - the Powder River RA, the Burnt River RA and the Grande Ronde RA.

Manager of the Powder River RA in former Baker District

| | |
|-----------|-------------|
| Leo Moser | 1965 - 1966 |
|-----------|-------------|

Manager of Burnt River RA in former Baker District

| | |
|-------------------------|-------------|
| Malcolm T. (Bud) Shrode | 1965 - 1966 |
|-------------------------|-------------|

In 1966, the Powder River and the Burnt River Resource Areas were consolidated and re-designated as the Baker Resource Area.

Managers of Baker RA in former Baker District

| | |
|-------------------------|-------------|
| Malcolm T. (Bud) Shrode | 1966 - 1967 |
| Gerald (Jerry) Quinn | 1967 - 1972 |
| Larry Taylor | 1973 - 1981 |

Managers of Grande Ronde RA in former Baker District

| | |
|-----------------|-------------|
| Cecil Roberts | 1965 - 1970 |
| Dennis Erickson | 1970 - 1981 |

In 1981, the Baker and Grande Ronde Resource Area Offices were merged with the Baker District Office to become the Baker Resource Area Office reporting to the Vale District Office.

JORDAN VALLEY OFFICE

The Jordan Valley District Office was established in 1938 by the Grazing Service to administer Oregon Grazing District No. 4, the Jordan Valley Grazing District. The office was closed and the District was merged with the Vale District when the BLM was created in 1946.

Jordan Valley Grazing District No. 4 District Graziers at Jordan Valley

| | |
|-------------------------|-------------|
| Samuel R. (Bob) Bennett | 1938 - 1943 |
| Art Seale | 1943 - 1945 |
| Thomas Campbell | 1945 - 1946 |

BEND OFFICE

A Bend District Forestry Office was established by BLM in 1948, to administer timber sales on public lands in all of eastern Oregon and in Idaho south of the Salmon River. The Bend office was closed in 1956, when other BLM District Offices took over forest management responsibilities.

District Forester of the former Bend District Office

| | |
|-----------------------|-------------|
| Kenneth H. Burkholder | 1948 - 1956 |
|-----------------------|-------------|

SQUAW BUTTE EXPERIMENT STATION

The Squaw Butte Experiment Station near Burns, Oregon was established in 1935 by Grazing Service Regional Grazier Marvin Klemme and others to undertake rangeland/animal husbandry, et al research on a practical basis for aiding in management of grazing lands. The Station was under management of the Grazing Service from 1935 until 1946, then managed for a three month period in 1946 by the U. S. Forest Service and Oregon State University until the new BLM could establish its management of the Station.

The BLM managed the Station until 1956 when it was transferred to the Department of Agriculture's Agriculture Research Service. W. Arthur Sawyer, the Superintendent at the time of the transfer, continued to manage the Station until 1969. The Station still operates although its name has been changed to Northern Great Basin Experimental Range.

Superintendents of the Squaw Butte Experiment Station

| | |
|-------------------|-------------|
| R. G. Johnson | 1936 - 1939 |
| Kenneth B. Platt | 1939 - 1941 |
| Kenneth C. Ikeler | 1941 - 1943 |
| W. Arthur Sawyer | 1944 - 1969 |

SPOKANE, WASHINGTON OFFICES

GENERAL LAND OFFICE

The General Land Office opened the first Land Office in the State of Washington in Olympia in 1855. It was relocated to Seattle in 1887, and finally closed and merged with the Spokane Land Office in 1927. The Spokane Land Office had been in operation since in 1883.

Other Land Offices in the State of Washington operated in the following locations for shorter periods of time. The Colfax Land Office opened in 1876 and was relocated to Spokane in 1883; Vancouver (1861 - 1924), Walla Walla (1871 - 1924), Yakima (1885 - 1920), and Waterville (1890 - 1924).

Managers of the former Spokane Land Office

| | |
|-----------------------|-------------|
| Harry N. Child | 1946 - |
| Fremont W. Merewether | - 1954 |
| Robert B. Officer | 1954 - 1956 |
| Frank W. Meek | 1956 - 1963 |
| John G. Walters | 1963 - 1964 |

In 1964, the Spokane Land office was closed and the State of Washington land records were consolidated with the Oregon land records in the Portland Land Office.

GRAZING SERVICE

No Grazing Districts were established in the State of Washington.

BUREAU OF LAND MANAGEMENT

After the Bureau of Land Management was created in 1946, the BLM's Region I Office in Portland, Oregon had jurisdiction over the remaining public domain lands in eastern Washington.

In 1954, when the BLM reorganized into an Area Office/State Office organization, the BLM opened a Washington State Office in Spokane, Washington. The State Supervisors in that office reported to the BLM Director at the BLM Headquarters in Washington DC.

In 1961, the BLM's Washington State Office was abolished. The BLM Office in Spokane remained open as a Spokane District office reporting to the Oregon State Office in Portland, Oregon.

SPOKANE OFFICES

Spokane District Office Spokane, WA

Border Field Office Spokane, WA

Wenatchee Field Office Wenatchee, WA

BLM WASHINGTON STATE OFFICE, Spokane, WA

State Supervisors

| | |
|--------------------|-------------|
| Jesse M. Honeywell | 1954 - 1955 |
| Fred J. Weiler | 1955 - 1961 |

Spokane District Managers

| | |
|----------------------------|-------------|
| John Burt | 1961 - 1967 |
| Paul Arrasmith | 1967 - 1972 |
| Richard L. (Dick) Schaertl | 1972 - 1976 |
| Roger Burwell | 1977 - 1984 |
| Joseph Buesing | 1984 - 2005 |
| Robert Towne | 2007 - 2011 |
| Daniel Picard | 2011 - |

Two Resource Area Offices - the Upper Columbia RA and the East Cascades RA were established in the Spokane District in 1965.

Upper Columbia Resource Area Manager

| | |
|----------------|-------------|
| Orville Withee | 1965 - 1974 |
|----------------|-------------|

In 1974, the Upper Columbia Resource Area was re-designated as the Border Resource Area Office. It is now titled the **Border Field Office**.

Border Resource Area/Field Managers

| | |
|--------------------|-------------|
| Orville Withee | 1974 - 1976 |
| George (Ben) Koski | 1976 - 1980 |
| Jerry Kidd | 1980 - 1984 |
| Lee Larson | 1984 - 1989 |
| Ann Aldrich | 1989 - 1997 |
| Cliff Ligons | 1998 - 2000 |
| Kevin Devitt | 2000 - 2007 |
| June Hues | 2007 - 2011 |
| Linda Clark | 2012 - |

East Cascades Resource Area Manager

| | |
|-------------|-------------|
| Dean Guyman | 1965 - 1974 |
|-------------|-------------|

In 1974, the East Cascades Resource Area was re-designated as the Basin Resource Area.

Basin Resource Area Managers

| | |
|-------------------------|-------------|
| Malcolm T. (Bud) Shrode | 1974 - 1979 |
| Jim Fisher | 1979 - 1984 |

WENATCHEE OFFICE

In 1984, the Basin Resource Area was moved from Spokane to Wenatchee, and was renamed the Wenatchee Resource Area. It is now titled the **Wenatchee Field Office**.

Wenatchee Resource Area/Field Managers

| | |
|---------------------|-------------|
| Jim Fisher | 1984 - 2004 |
| Sally Sovey | 2004 - 2007 |
| Karen Kelleher | 2007 - 2011 |
| Linda Coates-Markle | 2012 - |



Map of BLM Utah Field Office Areas

UTAH

AGENCIES, ORGANIZATIONS AND MANAGERS

The current **Bureau of Land Management** organization in Utah consists of a State Office in Salt Lake City, four District Offices in Vernal, Moab, Cedar City and Salt Lake City which supervise a total of 11 Field Offices, and a National Monument office in Kanab. **Existing Offices are shown in bold type.**

UTAH STATE OFFICE Salt Lake City, UT

State Directors

| | |
|---------------------------------|-------------|
| William N. Anderson, St. Supvr. | 1954 - 1956 |
| Val B. Richman, St. Supvr. | 1956 - 1961 |
| Robert D. Nielson | 1961 - 1973 |
| Paul L. Howard | 1973 - 1978 |
| Gary J. Wicks | 1979 - 1980 |
| Roland G. Robison | 1980 - 1986 |
| James M. Parker | 1986 - 1993 |
| Mathew Millenbach | 1993 - 1995 |
| G. William Lamb | 1995 - 1999 |
| Sally Wisely | 1999 - 2005 |
| Selma Sierra | 2006 - 2010 |
| Juan Palma | 2010 - |

Utah BLM Field Organization in 2012

Color Country District Office Cedar City, UT

Cedar City Field Office Cedar City, UT

Kanab Field Office Kanab, UT

Richfield Field Office Richfield, UT

St. George, Field Office St George, UT

Henry Mountains Field Station Hanksville, UT

Canyon Country District Office Moab, UT

Moab Field Office Moab, UT

Monticello Field Office Monticello, UT

Green River District Office Vernal, UT

Vernal Field Office Vernal, UT

Price Field Office Price, UT

West Desert District Office Salt Lake City, UT

Salt Lake Field Office Salt Lake City, UT

Fillmore Field Office Fillmore, UT

Grand Staircase-Escalante National Monument Kanab, UT

Escalante Field Station Escalante, UT

Former BLM District Offices in Utah

| | |
|-----------------------|-------------|
| Nephi District | 1946 - 1950 |
| Brigham City District | 1946 - 1965 |
| Murray District | 1946 - 1965 |

| | |
|-------------------------|-------------|
| Price District | 1946 - 1974 |
| Fillmore District | 1946 - 1974 |
| Kanab District | 1946 - 1974 |
| Monticello District | 1947 - 1975 |
| Richfield District | 1946 - 1998 |
| Vernal District | 1946 - 1998 |
| Salt Lake City District | 1966 - 1998 |
| Moab District | 1975 - 1998 |

Prior to 1946, the **General Land Office** and the **Grazing Service** were responsible for activities on the public domain lands in Utah.

GENERAL LAND OFFICE

The Salt Lake City Land Office was established in 1868. Two other Land Offices operated for short periods of time in Beaver City (1876 - 1877) and Vernal (1905 - 1927) until they were closed and consolidated with the Salt Lake City Land Office. In 1946, the Salt Lake City Land Office became an organizational unit in the new Bureau of Land Management, and was co-located with the BLM's State Office that was established in Salt Lake City in 1954.

In 1971, the Land Office organization was eliminated in the BLM, and the Land Office functions were absorbed by State Office and District Office staffs.

Managers of the former Salt Lake City Land Office

| | |
|---------------------|-------------|
| Scott P. Stewart | 1946 - 1947 |
| Ernest Earl House | 1947 - 1960 |
| James E. Keogh, Jr. | 1961 - 1971 |

GRAZING SERVICE

The Grazing Service created 11 Grazing Districts in Utah in the late 1930s and early 1940s. Each Grazing District Office was headed by a District Grazier with clerical support and a Grazing Advisory Board comprised of ranchers in the District. These Grazing Districts were:

District No. 1, the Promontory Grazing District, with office in Brigham City,
 District No. 2, the Bonneville Grazing District, with office in Murray,
 District No. 3, the Pahvant Grazing District, with office in Fillmore,
 District No. 4, the Virgin Grazing District, with office in Cedar City,
 District No. 5, the Escalante Grazing District, with office in Richfield,
 District No. 6, the Monticello Grazing District, with office in Moab,
 District No. 7, the San Rafael Grazing District, with office in Price,
 District No. 8, the Duchesne Grazing District, with office in Vernal,
 District No. 9, the Grand Grazing District, with office in Moab,
 District No. 10, the Nebo Grazing District, with office in Nephi, and
 District No. 11, the Vermilion Grazing District.

The Grazing Districts in western Utah reported to the Grazing Service's Region 1 Office located in Salt Lake City. The Grazing Districts in eastern Utah reported to the Grazing Service's Region 2 Office also located in Salt Lake City. After the BLM was created in 1946, these Grazing District Offices continued to operate as BLM District Grazing Offices. BLM opened an additional District Office in Monticello in about 1948, closed the Nephi District Office in 1950, and closed the Brigham City and Murray District Offices in 1965.

Promontory Grazing District No. 1 District Grazier at Brigham City

Milton A. Oman 1937 - 1943

Bonneville Grazing District No. 2 District Graziers at Murray

Mark W. Radcliffe 1937 - 1940

Robert D. Nielson 1940 - 1943

George W. (Bud) Mathis 1944 - 1946

Pahvant Grazing District No. 3 District Graziers at Fillmore

Dean W. Seeley 1936

Mark W. Radcliffe 1937

C. Flintoff Dixon 1938

Dean W. Seeley 1939 - 1942

J. Pratt Allred 1942 - 1946

Virgin Grazing District No. 4 District Graziers at Cedar City

C. Flintoff Dixon 1938 - 1940

Ernest Earl House 1941 - 1946

Escalante Grazing District No. 5 District Graziers at Richfield

Meltiar V. Hatch 1937 - 1939

Donald S. Moffitt 1940 - 1946

Monticello Grazing District No. 6 District Graziers at Moab

James S. Andrews 1937 - 1942

Jefferson D. Dillard, Jr. 1943 - 1946

San Rafael Grazing District No. 7 District Graziers at Price

A. W. (Woody) Magleby 1937 - 1943

Milton A. Oman 1943 - 1946

Duchesne Grazing District No. 8 District Graziers at Vernal

Ernest Earl House 1937 - 1941

Wayne Larson 1941 - 1946

Grand Grazing District No. 9 District Graziers at Moab

James S. Andrews 1937 - 1942

Jefferson D. Dillard, Jr. 1943 - 1946

Nephi Grazing District No. 10 District Graziers at Nephi

Dewane E. Jensen 1942 - 1943

Daulton Meeks 1943

Arendall K. (Archie) Hansen 1943 - 1946

BUREAU OF LAND MANAGEMENT

In 1946, after the General Land Office and the Grazing Service were merged to form the Bureau of Land Management, the new BLM field organization in Utah consisted of the Salt Lake City Land Office and nine District Grazing Offices in Brigham City, Murray, Fillmore, Cedar City, Richfield, Price, Vernal, Moab, and Nephi.

These offices continued to operate as BLM District Grazing Offices. These BLM District Offices reported to the BLM's new Region IV Office that had opened in Salt Lake City. BLM opened an additional District Office in Monticello in about 1948, and closed the Nephi District Office in 1950, and the Brigham City and Murray District Offices in 1965.

In 1954, the BLM replaced its Regional Office organization with an Area Office/State Office organization. A BLM Utah State Office was established in Salt Lake City with a State Supervisor who reported to an Area Administrator for BLM's Area II which was also located in Salt Lake City.

In 1961, the BLM's Area Office organization was eliminated, and the State Supervisor position was retitled State Director who reported directly to the Director of the BLM in Washington, D. C.

In the mid-1960s, the BLM opened several Resource Area Offices in each District. During the following 30 years, these Resource Areas were reorganized and renamed several times in most of the Districts.

In 1975, the Monticello, Price, Kanab, and Fillmore Districts were merged into other Districts, but the offices in these locations remained open as Resource Area Offices.

In a 1998 reorganization, the District Office/Resource Area Office organization was eliminated. The District Offices were re-designated as Field Offices; the Resource Area Offices that were co-located with District Offices were abolished; and the detached Resource Area Offices were elevated to Field Office status.

A 2008 reorganization restored a three tier BLM State Office/District Office/Field Office organization in Utah.

A **Color Country District Office** established in Cedar City to oversee the operations of the Field Offices in **Cedar City, Kanab, Richfield, and St. George**, and the **Henry Mountains Field Station** in Hanksville.

A **Canyon County District Office** was established in Moab to oversee the operations of the **Moab and Monticello Field Offices**.

A **Green River District Office** was established in Vernal to oversee the operations of the **Vernal and Price Field Offices**.

A **West Desert District Office** was established in Salt Lake City to oversee the operations of the **Salt Lake and Fillmore Field Offices**.

The **Grand Staircase-Escalante National Monument**, headquartered at Kanab, reports to the BLM's Utah State Office, and has the **Escalante Field Station** in Escalante.

CEDAR CITY OFFICES

Color Country District Office Cedar City, UT

Cedar City Field Office Cedar City, UT

Kanab Field Office Kanab, UT

Richfield Field Office Richfield, UT

St. George Field Office St George, UT

Henry Mountains Field Station Hanksville, UT

The Cedar City office was originally established as a Grazing Service District Office to administer Utah Grazing District No. 4, the Virgin Grazing District. The Cedar City Office continued as a BLM District Office after 1946. Two Resource Areas, the Cedar RA, and the Dixie RA, were created in the Cedar City District in 1965. In 1975, the Cedar RA was renamed the Beaver River RA.

In 1974, when the Kanab District was merged into the Cedar City District, two additional Resource Areas, the Kanab RA and the Escalante RA, were added to the Cedar City District.

In 1998, the Resource Areas were eliminated and the Cedar City Office and the Kanab Office was re-designated as Field Offices reporting to the BLM's Utah State Office.

In 2008, a **Color Country District Office** was created in Cedar City to supervise the **Field Offices in Cedar City, Kanab, Richfield, and St. George** and the Field Station at Hanksville.

Color Country District Manager

Todd Christensen 2008 -

Virgin Grazing District No. 4 District Graziers at Cedar City

C. Flintoff Dixon 1938 - 1940

Ernest Earl House 1941 - 1946

Cedar City District Managers

Ernest Earl House 1946 - 1947

Myrvin E. Noble 1947 - 1953

Richard S. Greenland 1953 - 1954

Keith Norris 1954 - 1957

Kay Wilkes 1957 - 1961

Lynn G. Leishman 1962 - 1966

Delmar Vail 1967 - 1969

Harold Isaacson 1969 - 1974

Morgan S. Jensen 1975 - 1988

Gordon Staker 1988 - 1993

Jerry Meredith 1994 - 1996

Arthur L. Tait 1996 - 1998

Cedar City Field Office Managers

Jerry Meredith 1999 - 2002

Todd Christensen 2002 - 2008

Elizabeth Burghard 2009 -

Former Resource Area Offices in the Cedar City District

Cedar RA Cedar City, UT
Beaver River RA Cedar City, UT
Dixie RA St. George, UT
Escalante RA Escalante, UT
Kanab RA Kanab, UT

Resource Area Managers of the former Cedar RA

| | |
|----------------|-------------|
| Gordon Staker | 1965 - 1971 |
| Larry Maxfield | 1971 - 1972 |
| Jerry Goodman | 1972 - 1974 |

In 1975, the Cedar RA was renamed the Beaver River RA.

Resource Area Managers of the former Beaver River RA

| | |
|------------------|-------------|
| Joseph Jarvis | 1975 - 1976 |
| D. Arlen Jensen | 1977 - 1983 |
| Sheridan Hansen | 1984 - 1990 |
| Arthur L. Tait | 1991 - 1996 |
| Craig L. Egerton | 1996 - 1998 |

In 1996, a 1.7 million acre portion of the public land in the Kanab and Escalante Resource Areas was reserved and designated as the Grand Staircase - Escalante National Monument. The Monument was administered by the BLM from a Monument Headquarters Office in Cedar City. The Monument Headquarters was relocated to Kanab in 2000.

ST. GEORGE OFFICE

The St. George Office was established in 1965 as the Dixie Resource Area Office reporting to the Cedar City District Office. In 1998, the Dixie Resource Area Office was re-designated as the St. George Field Office, reporting to the BLM's Utah State Office. In the 2008 reorganization, the St. George Field Office became part of the Color Country District, headquartered in Cedar City.

Managers of the former Dixie Resource Area

| | |
|------------------|-------------|
| Tom Jensen | 1965 - 1970 |
| Elved Williams | 1971 - 1976 |
| Frank Rowley | 1976 - 1989 |
| Deborah Pietrzak | 1990 - 1994 |
| Raymond Mapston | 1994 - 1995 |
| James D. Crisp | 1995 - 1998 |

St. George Field Office Managers

| | |
|----------------|-------------|
| James D. Crisp | 1998 - 2007 |
| Jimmy Tyree | 2008 - |

KANAB OFFICES

Kanab Field Office Kanab, UT

Grand Staircase - Escalante National Monument Office Kanab, UT

The **Kanab Field Office** manages the BLM public lands in Kane and Garfield Counties, and reports to the Color Country District Office in Cedar City.

The **Grand Staircase - Escalante National Monument Office** manages the BLM lands in the National Monument, and reports to the BLM State Office in Salt Lake City.

The Utah Grazing District No 11, the Vermillion District, was established in 1944, the last Grazing District to be established during the Grazing Service era. The BLM opened a Kanab District Office in 1947 to administer this Grazing District.

In 1965, three Resource Area Offices were established in the Kanab District: the Paria RA (later renamed the Smokey Mountain RA), the Vermillion RA, and the Escalante River RA.

The Kanab District operated until 1974, when it was merged with the Cedar City District and the District headquarters were moved to Cedar City. The Smokey Mountain RA and Vermillion RA continued to operate in Kanab until 1976, when they were combined and renamed the Kanab RA reporting to the Cedar City District Office.

In the 1998 reorganization, the Kanab RA was re-designated as the Kanab Field Office, reporting to the BLM's Utah State Office in Salt Lake City.

In the 2008 reorganization, the Kanab Field Office became part of the new Color Country District, headquartered in Cedar City.

District Managers

| | |
|-----------------------|-------------|
| Donald S. Moffitt | 1947 - 1950 |
| Martin Galt | 1950 - 1961 |
| August (Monte) Rohwer | 1961 - 1962 |
| Donald Gipe | 1962 - 1968 |
| Fred P. Howard | 1968 - 1971 |
| Morgan S. Jensen | 1972 - 1974 |

Kanab Resource Area Managers

| | |
|-----------------|-------------|
| Richard Fagan | 1976 - 1980 |
| F. Rex Rowley | 1980 - 1987 |
| Martha G. Hahn | 1988 - 1990 |
| Verlin L. Smith | 1990 - 1998 |

Kanab Field Office Managers

| | |
|--------------|-------------|
| Verlin Smith | 1998 - 2002 |
| Rex Smart | 2002 - 2008 |
| Harry Barber | 2008 - |

Resource Area Offices in the former Kanab District
 Vermillion RA Kanab, UT
 Paria RA (later named Smokey Mountain RA) Kanab, UT
 Escalante River RA (later named Escalante RA) Escalante, UT

Managers of the Vermillion RA in former Kanab District

| | |
|----------------------------|-------------|
| D. Arlen Jensen | 1965 - 1967 |
| Marvin Jensen | 1967 - 1970 |
| William C. (Cliff) Yardley | 1971 - 1972 |
| J. Darwin Snell | 1972 - 1974 |
| Larry Sipp | 1974 - 1976 |

Managers of the Smokey Mountain RA in former Kanab District

| | |
|------------------|-------------|
| Richard Ketchum | 1965 - 1966 |
| Merrill DeSpain | 1966 - 1968 |
| Robert Armstrong | 1968 - 1974 |
| Richard Fagan | 1974 - 1976 |

In 1996, a 1.7 million acre portion of the public land in the Kanab and Escalante Resource Areas was reserved and designated by Executive Order as the Grand Staircase - Escalante National Monument to be administered by the BLM. Originally, the BLM Monument Headquarters Office was located in Cedar City. The Monument Headquarters was relocated to Kanab in 2000.

Grand Staircase - Escalante National Monument Managers

| | |
|----------------|-------------|
| Jerry Meredith | 1996 - 1999 |
| Kate Cannon | 2000 - 2002 |
| David Hunsaker | 2002 - 2006 |
| Brad Exton | 2006 - 2007 |
| Renee Berkhout | 2008 - |

ESCALANTE OFFICE

The Escalante Office was originally established in 1965, as the Escalante River Resource Area Office reporting to the Kanab District Office.

When the Kanab District was merged into the Cedar City District in 1975, the Escalante Office became the Escalante Resource Area Office reporting to the Cedar City District Office.

When the Grand Staircase - Escalante National Monument was established in 1996, the Escalante Resource Area Office became a visitor center for the National Monument.

Managers of the former Escalante River Resource Area

| | |
|-----------------|-------------|
| Marvin Jensen | 1965 - 1967 |
| G. William Lamb | 1967 - 1972 |
| Gordon Staker | 1972 - 1974 |

Managers of the former Escalante Resource Area

| | |
|------------------|-------------|
| Frank Rowley | 1974 - 1976 |
| Craig Zufelt | 1976 - 1980 |
| George Peternell | 1980 - 1991 |
| A. J. Martinez | 1991 - 1996 |

RICHFIELD OFFICE

The Richfield Office was first established as a Grazing Service District Office in 1937, administering Utah Grazing District No. 5, the Escalante Grazing District. The Office continued in operation after 1946 as a BLM District Office.

In 1965, three Resource Areas were established in the Richfield District - the Sevier River RA, the Wonderland RA and the Henry Mountain RA. In 1972, the Wonderland RA was dissolved and consolidated into the Sevier River RA and the Henry Mountain RA.

In 1974, the Henry Mountain Resource Area Office was relocated from Richfield to Hanksville, and, the adjoining Fillmore District was merged into the Richfield District. The two Resource Areas in Fillmore - the House Range RA and the Warm Springs RA - remained in Fillmore, but began reporting to the Richfield District Office.

In the 1998 reorganization of the Utah District and Resource Area Offices, the Sevier River Resource Area was merged with the Richfield District Office and the Richfield office was re-designated as the Richfield Field Office which reported to the BLM Utah State Office in Salt Lake City.

The Henry Mountain Resource Area Office at Hanksville became the Henry Mountains Field Station reporting to the Richfield Field Office.

The House Range and Warm Springs Resource Area Offices at Fillmore were merged to become the Fillmore Field Office reporting to the BLM Utah State Office.

In the 2008 reorganization, both the Richfield Field Office and the Henry Mountains Field Station became part of the Color Country District, headquartered in Cedar City.

Utah Grazing District No. 5 District Graziers at Richfield

| | |
|-------------------|-------------|
| Meltiar V. Hatch | 1937 - 1939 |
| Donald S. Moffitt | 1940 - 1946 |

Richfield District Managers

| | |
|--------------------------|-------------|
| Donald S. Moffitt | 1946 - 1947 |
| Richard S. Greenland | 1947 - 1953 |
| Sidney H. Whetstone | 1954 - 1957 |
| Robert G. Krumm | 1957 - 1963 |
| Robert Caudill, Jr. | 1963 - 1965 |
| Evan Rasmussen | 1966 - 1967 |
| Lynn G. Leishman | 1967 - 1972 |
| Fearl Parker | 1972 - 1974 |
| Donald Pendleton | 1975 - 1988 |
| Lawrence (Larry) Oldroyd | 1988 |
| Jerry Goodman | 1989 - 1998 |

Richfield Field Office Managers

| | |
|---------------------|-------------|
| Jerry Goodman | 1998 - 2001 |
| Aden Siedlitz | 2001 - 2004 |
| Cornell Christensen | 2004 - 2010 |
| Wayne Wetzel | 2011 - |

Former Resource Area Offices in the Richfield District
Wonderland RA Richfield, UT
Sevier River RA Richfield, UT
Henry Mountain RA Hanksville, UT
House Range RA Fillmore, UT
Warm Springs RA Fillmore, UT

Managers of the former Wonderland Resource Area
Sheridan Hansen 1965 - 1967
Dale Ross 1967 - 1972

The Wonderland Resource Area was divided and merged into the Sevier River and Henry Mountains Resource Areas in 1972.

Managers of the former Sevier River Resource Area
Carl Thurgood 1965 - 1972
Darwin G. Anderson 1972 - 1979
Rod Lister 1979 - 1993
David R. Henderson 1993 - 1998

Managers of the former Henry Mountains RA in Richfield
Ken Drew 1965 - 1972
Larry Maxfield 1972 - 1974

HANKSVILLE OFFICE

In 1974, the Henry Mountains Resource Area Office was relocated from Richfield to Hanksville. In 1998, the Office was re-designated as the Henry Mountains Field Station which reported to the Richfield Field Office. The Field Station operations were managed by Richfield Field Office staff leaders from 1993 to 2008, when the Henry Mountains Field Station became a part of the Color Country District.

Managers of the former Henry Mountains RA in Hanksville
Marty Lampman 1975 - 1976
Larry Sipp 1976 - 1984
Glenn Patterson 1984 - 1988
Sheldon Weimer 1988 - 1993

Manager of the Henry Mountains Field Station
Sue Fivecoat 2008 -

MOAB OFFICES

Canyon Country District Office Moab, UT

Moab Field Office Moab, UT

Monticello Field Office Monticello, UT

The Moab office was first established as a Grazing Service District Office in 1937, to administer Utah Grazing District No. 9, the Grand Grazing District. The Moab Office was closed in 1946, when BLM opened a new District Office in Monticello. In 1966, the BLM established the Grand Resource Area Office at Moab, which reported to the Monticello District Office.

In 1975, the Price and Monticello Districts were merged and the new District headquarters was reestablished in Moab. Four Resource Areas were administered by the Moab District Office - the Grand Resource Area continued to operate in Moab, the San Juan Resource Area in Monticello, and the Price River and San Raphael Resource Areas located in Price.

In the 1998, Utah District Office/Resource Area organization was eliminated. The Moab District Office and the four Resource Area Offices in Moab, Price, and Monticello were eliminated, and replaced by Moab, Price and Monticello Field Offices, each reporting directly to the BLM's Utah State Office in Salt Lake City.

In the 2008 reorganization, the **Moab Field Office** became part of the new **Canyon Country District** headquartered in Moab.

Canyon Country District Manager

Shelley Smith 2008 -

Grand Grazing District No. 9 District Graziers

James S. Andrews 1937 - 1942

Jefferson D. Dillard, Jr. 1943 - 1946

Grand Resource Area Managers

S. Douglas Wood 1966 - 1969

Marvin Jensen 1970 - 1974

Lee Wangsgard 1974 - 1975

Moab District Managers

Gene Day 1975 - 1980

Gene Nodine 1981 - 1990

Roger D. Zortman 1990 - 1994

Katherine (Kate) Kitchell 1994 - 1998

Moab Field Office Manager

Margaret (Maggie) Wyatt 1999 - 2010

Jeffrey Smith 2010 -

Former Resource Area Offices in the Moab District

Grand RA Moab, UT

Price River RA Price, UT

San Rafael RA Price, UT

San Juan RA Monticello, UT

Managers of the Grand RA in the former Moab Dist.

| | |
|--------------------------|-------------|
| Lee Wangsgard | 1975 - 1977 |
| Delano Backus | 1977 - 1980 |
| Colin (Pete) Christensen | 1981 - 1988 |
| Brad Palmer | 1989 - 1995 |

MONTICELLO OFFICE

The Monticello Office was first opened as a BLM District Grazing Office shortly after the creation of the BLM in 1946. In the mid-1960s, three Resource Areas were established in the Monticello District: the Canyon Resource Area Office and the San Juan Resource Area Office located in Monticello, and the Grand Resource Area Office located in Moab.

The Monticello office operated as a District Office from 1946 until 1975, when the Monticello and Price Districts were merged and the District headquarters of the new District was moved to Moab. At that time, the Canyon and San Juan Resource Areas Offices in Monticello were combined, and the Monticello office remained open as the San Juan Resource Area Office reporting to the Moab District Office.

In 1998, the San Juan Resource Area Office was re-designated as the Monticello Field Office reporting directly to the Utah State Office.

In 2008, the **Monticello Field Office** became a part of the **Canyon Country District**, headquartered in Moab.

Monticello District Managers

| | |
|--------------------|-------------|
| Daulton Meeks | 1946 - 1947 |
| Dale Kinneman | 1947 - 1957 |
| Keith Norris | 1957 - 1961 |
| Harley M. Handy | 1962 - 1963 |
| Robert E. Anderson | 1963 - 1969 |
| Frank C. Shields | 1970 - 1975 |

San Juan Resource Area Managers

| | |
|---------------------------|-------------|
| Lester Sweeney | 1975 - 1978 |
| Ed Scherik | 1979 - 1992 |
| Katherine (Kate) Kitchell | 1992 - 1994 |
| Kent Walter | 1995 - 1998 |

Monticello Field Office Managers

| | |
|-----------------|-------------|
| Kent Walter | 1998 - 2001 |
| Patrick Madigan | 2001 - 2003 |
| Sandy Meyer | 2004 - 2007 |
| Thomas Heinlein | 2008 - |

Former Resource Area Offices in the Monticello District
Canyon RA Monticello, UT
Grand RA Moab, UT

Managers of Canyon RA in former Monticello District

| | |
|------------------|-------------|
| Rodney Harris | 1965 - 1967 |
| Arthur Hosterman | 1967 - 1970 |
| Lester Sweeney | 1971 - 1974 |
| Delano Backus | 1974 - 1975 |

Managers of former San Juan RA in former Monticello District

| | |
|-----------------|-------------|
| Sheridan Hansen | 1967 - 1969 |
| Robert J. Brock | 1969 - 1973 |
| Lester Sweeney | 1974 - 1975 |

VERNAL OFFICES

Green River District Office Vernal, UT

Vernal Field Office Vernal, UT

Price Field Office Price, UT

The Vernal Office has its origin as a Grazing Service District Office that was established in Vernal in 1937, to administer Utah Grazing District No. 8, the Duchesne Grazing District. The office continued to operate as a BLM District Office after 1946.

In 1965, the River, Mountain and Book Cliffs Resource Areas were established in the Vernal District. In 1975, the River Resource Area was combined into the Book Cliffs RA and the Mountain RA was renamed the Diamond Mountain RA.

In 1998, the Diamond Mountain RA and the Book Cliffs RA were merged with the Vernal District Office to form the Vernal Field Office which reported to the Utah BLM State Office in Salt Lake City.

In the 2008 reorganization a **Green River District Office** was established in Vernal to oversee the operations of the **Vernal Field Office and Price Field Office**.

Green River District Manager

| | |
|-------------------------|--------|
| William (Bill) Stringer | 2008 - |
|-------------------------|--------|

Duchesne Grazing District No. 8 District Graziers

| | |
|-------------------|-------------|
| Ernest Earl House | 1937 - 1941 |
| Wayne Larson | 1941 - 1946 |

Vernal District Managers

| | |
|------------------|-------------|
| Dale C. Naylor | 1947 - 1954 |
| Garth Colton | 1954 - 1955 |
| Rex Morgan | 1955 - 1961 |
| O'dell Frandsen | 1962 - 1971 |
| Donald Pendleton | 1971 - 1974 |
| Lloyd Ferguson | 1975 - 1984 |
| David Little | 1985 - 1995 |
| David Howell | 1996 - 1998 |

Vernal Field Office Managers

| | |
|-------------------------|-------------|
| David Howell | 1998 - 2003 |
| William (Bill) Stringer | 2003 - 2008 |
| Mike Stiewig | 2008 - |

Former Resource Area Offices in the Vernal District

River RA Vernal, UT
Mountain RA Vernal, UT
Diamond Mountain RA Vernal, UT
Book Cliffs RA Vernal, UT

Managers of the former River Resource Area

| | |
|------------------------|-------------|
| K. Lynn Bennett | 1965 - 1967 |
| Blaine Lunceford | 1967 - 1968 |
| F. Rex Rowley | 1968 - 1970 |
| Francis R. Cherry, Jr. | 1970 - 1973 |

Managers of the former Mountain Resource Area

| | |
|----------------------------|-------------|
| William C. (Cliff) Yardley | 1965 - 1967 |
| K. Lynn Bennett | 1967 - 1970 |
| Mark Bailey | 1970 - 1975 |

Managers of the former Diamond Mountain Resource Area

| | |
|--------------------|-------------|
| Mark Bailey | 1975 - 1976 |
| Gerald A. Huff | 1976 - 1977 |
| Ralph Heff | 1977 - 1984 |
| Ronald S. Trogstad | 1984 - 1996 |

Managers of the former Book Cliffs Resource Area

| | |
|-------------------|-------------|
| Gerald A. Huff | 1965 - 1975 |
| George W. Cropper | 1975 - 1976 |
| Dean Evans | 1977 - 1984 |
| Paul Andrews | 1984 - 1996 |

PRICE OFFICE

The Price office was first opened as a Grazing Service District Office in 1937, to administer Grazing District No. 7, the San Rafael Grazing District. It continued as a BLM District Office after 1946.

Three Resource Areas, the Price RA, the Ferron RA and the Robbers Roost RA were established in the Price District in 1965. In 1972, the Ferron RA was dissolved and combined with the Price and Robbers Roost RAs. At the same time, the Price and Robbers Roost Resource Areas were renamed the Price River Resource Area and the San Rafael Resource Area.

The Price District office operated until 1975, when BLM merged the Price and Monticello Districts and moved the District Office headquarters to Moab. The Price River Resource Area Office and the San Rafael Resource Area Office remained open in Price reporting to the Moab District Office.

In the 1998 reorganization, the two Resource Area Offices were merged to become the Price Field Office reporting to the Utah State Office.

In the 2008 reorganization, the Price Field Office became a part of the Green River District, headquartered in Vernal.

San Rafael Grazing District No. 7 District Graziers

| | |
|-----------------------|-------------|
| A. W. (Woody) Magleby | 1937 - 1943 |
| Milton A. Oman | 1943 - 1946 |

Price District Managers

| | |
|---------------------------|-------------|
| Jefferson D. Dillard, Jr. | 1947 - 1950 |
| Donald S. Moffitt | 1950 - 1960 |
| William G. Leavell | 1960 - 1964 |
| Lorin Welker | 1964 - 1970 |
| Glenn Freeman | 1971 - 1974 |

Price River Resource Area Managers

| | |
|----------------------|-------------|
| David S. Orr | 1972 - 1975 |
| Leon Berggren | 1975 - 1987 |
| Mark Bailey | 1988 - 1996 |
| Richard (Dick) Manus | 1997 - 1998 |

San Rafael Resource Area Managers

| | |
|----------------------|-------------|
| Terral F. King | 1972 - 1974 |
| Leon Berggren | 1974 - 1975 |
| Sam Rowley | 1975 - 1987 |
| James Dryden | 1988 - 1992 |
| Penny Dunn | 1992 - 1996 |
| Richard (Dick) Manus | 1997 - 1998 |

Price Field Office Managers

| | |
|----------------------|-------------|
| Richard (Dick) Manus | 1998 - 2002 |
| Patrick Gubbins | 2002 - 2006 |
| Roger Bankert | 2006 - 2010 |
| Patricia Calbaugh | 2011 - |

Manager of the Ferron RA in the former Price District

| | |
|-------------------|-------------|
| Gerald Muhlestein | 1965 - 1972 |
|-------------------|-------------|

Managers of the Price RA in the former Price District

| | |
|-------------|-------------|
| Gary Hansen | 1965 - 1972 |
|-------------|-------------|

Managers of the Robbers Roost RA in former Price District

| | |
|------------------|-------------|
| Blaine Lunceford | 1965 - 1967 |
| John Carlson | 1967 - 1971 |
| Terral F. King | 1971 - 1972 |

SALT LAKE CITY OFFICES

West Desert District Office Salt Lake City, UT

Salt Lake City Field Office Salt Lake City, UT

Fillmore Field Office Fillmore, UT

Salt Lake City was the location of the early Grazing Service Regional Office established in 1936, and in 1941, the Headquarters Office of the Grazing Service was moved from Washington, DC to Salt Lake City for a time during World War II.

The BLM Salt Lake District Office was established in 1965, when the Brigham City District and the Murray District were merged to become the Salt Lake District with District Office headquarters in Salt Lake City.

Four Resource Areas were also created in the new Salt Lake District in 1965: the Box Elder RA, the Rich RA, the West Desert RA, and the Lakeside RA. These Resource Areas were reorganized and renamed several times.

In the 1998 reorganization, the Salt Lake District Office and the Resource Area Offices were merged to become the Salt Lake Field Office.

In the 2008 reorganization, a **West Desert District Office** was established in Salt Lake City to oversee the operations in the **Salt Lake City Field Office** and the **Fillmore Field Office**.

West Desert District Manager

Glenn Carpenter 2008 - 2011

Salt Lake District Managers

Cyril L. (Cy) Jensen 1965 - 1970

Gerald E. Hillier 1971 - 1975

Frank W. Snell 1976 - 1984

Deane H. Zeller 1985 - 1995

Joe Jewkes 1995 - 1996

Glenn Carpenter 1997 - 1998

Salt Lake Field Office Manager

Glenn Carpenter 1998 - 2008

Jill Silvey 2009 -

Former Resource Area Offices in the Salt Lake District

Rich RA Salt Lake City, UT

Box Elder RA Salt Lake City, UT

West Desert RA Salt Lake City, UT

Lakeside RA Salt Lake City, UT

Wasatch RA Salt Lake City, UT

Bonneville RA Salt Lake City, UT

Pony Express RA Salt Lake City, UT

Bear River RA Salt Lake City, UT

In the mid-1960s, the Rich Resource Area, the Box Elder Resource Area, the West Desert Resource Area, and the Lakeside Resource Area were created in the new Salt Lake District. The Rich Resource Area was eliminated in 1971, and combined into the other three Resource Areas.

Resource Area Managers of the former Rich RA

| | |
|-----------------|-------------|
| Paul Andrews | 1966 - 1967 |
| Richard Huffman | 1967 - 1968 |
| Larry Maxfield | 1968 - 1971 |

Resource Area Managers of the former Box Elder RA

| | |
|----------------|-------------|
| Conway Parry | 1966 - 1970 |
| William Schowe | 1970 - 1973 |

Resource Area Managers of the former West Desert RA

| | |
|------------------|-------------|
| Terral F. King | 1966 - 1967 |
| A. Lowell Decker | 1967 - 1973 |

Resource Area Managers of the former Lakeside RA

| | |
|-----------------|-------------|
| Richard Huffman | 1966 - 1967 |
| Terral F. King | 1967 - 1971 |
| John Carlson | 1971 - 1973 |

In 1973, the Box Elder, West Desert and Lakeside Resource Areas were reorganized into two Resource Areas that were renamed the Wasatch Resource Area and the Bonneville Resource Area.

Resource Area Managers of the former Wasatch RA

| | |
|---------------|-------------|
| John Carlson | 1973 - 1974 |
| Tom Enright | 1974 - 1978 |
| Jack Peterson | 1978 - 1979 |

Resource Area Managers of the former Bonneville RA

| | |
|------------------|-------------|
| A. Lowell Decker | 1973 - 1978 |
|------------------|-------------|

In 1979, the Wasatch and Bonneville Resource Areas were realigned and renamed the Bear River Resource Area and the Pony Express Resource Area. These two Resource Area Offices were closed in 1998, when the Salt Lake District Office was re-designated as the Salt Lake Field Office.

Resource Area Managers of the former Bear River RA

| | |
|----------------|-------------|
| Jack Peterson | 1979 - 1982 |
| Wayne Richards | 1982 - 1985 |
| Reed Stadler | 1985 - 1987 |
| Leon Berggren | 1987 - 1996 |

Resource Area Managers of the former Pony Express RA

| | |
|-------------------------|-------------|
| A. Lowell Decker | 1979 - 1986 |
| Howard Hedrick | 1986 - 1994 |
| Margaret (Maggie) Wyatt | 1994 - 1996 |

BRIGHAM CITY OFFICE

The Brigham City Office was established as a Grazing Service District Office in 1937, to administer Utah Grazing District No. 1, the Promontory District. The Brigham City District Office was closed in 1965, when the Brigham City District was merged with the Murray District to become the Salt Lake District with Office in Salt Lake City.

Grazing Service District Graziers

| | |
|----------------|-------------|
| Milton A. Oman | 1937 - 1943 |
|----------------|-------------|

BLM District Managers

| | |
|------------------|-------------|
| Dewane E. Jensen | 1947 - 1954 |
| Myrvin E. Noble | 1954 - 1956 |
| Garth Colton | 1957 - 1961 |
| Dewane E. Jensen | 1961 - 1965 |

MURRAY OFFICE

The Murray office was opened in the late 1930s to administer Utah Grazing District No. 2, the Bonneville Grazing District. The Murray District Office was closed in 1965, when the Murray District was merged with the Brigham City District to become the Salt Lake District with office in Salt Lake City.

Grazing Service District Graziers

| | |
|------------------------|-------------|
| Mark W. Radcliffe | 1937 - 1940 |
| Robert D. Nielson | 1940 - 1943 |
| George W. (Bud) Mathis | 1944 - 1946 |

BLM District Managers

| | |
|----------------------|-------------|
| L. Earl Palmer | 1947 - 1953 |
| J. Kent Giles | 1953 - 1961 |
| Richard S. Greenland | 1961 - 1965 |

FILLMORE OFFICE

The Fillmore office began as a Grazing Service District Office in 1937, administering Utah Grazing District No. 3, the Pahvant Grazing District. The Fillmore Office continued as a BLM District Office after 1946. In 1965, three Resource Area Offices were opened in the Fillmore District: the Delta RA, the Fillmore RA, and the Milford RA.

The Fillmore District Office and the Delta, Fillmore and Milford Resource Area Offices were abolished in 1974 and merged into the Richfield District. The office in Fillmore remained open as two Resource Area Offices, the House Range RA and the Warm Springs RA, reporting to the Richfield District Office.

From 1993 to 1998, the House Range RA and the Warm Springs RA were supervised by the same Resource Area Manager. In the 1998 reorganization, the two Resource Areas were eliminated, and the Fillmore office was re-designated as the Fillmore Field Office reporting directly to the Utah State Office.

In the 2008 reorganization, the Fillmore Field Office became a part of the West Desert District headquartered in Salt Lake City.

Pahvant Grazing District No. 3 District Graziers

| | |
|-------------------|-------------|
| Dean W. Seeley | 1936 |
| Mark W. Radcliffe | 1937 |
| C. Flintoff Dixon | 1938 |
| Dean W. Seeley | 1939 - 1942 |
| J. Pratt Allred | 1942 - 1946 |

Fillmore District Managers

| | |
|-----------------|-------------|
| J. Pratt Allred | 1946 - 1961 |
| Lowell Udy | 1961 - 1964 |
| Warren Brough | 1964 - 1972 |
| Lloyd Ferguson | 1972 - 1974 |

House Range RA Managers

| | |
|---------------|-------------|
| Tom Jensen | 1975 - 1987 |
| F. Rex Rowley | 1987 - 1998 |

Warm Springs RA Managers

| | |
|--------------------|-------------|
| Mark Bailey | 1976 - 1987 |
| David R. Henderson | 1987 - 1993 |
| F. Rex Rowley | 1993 - 1998 |

Fillmore Field Office Manager

| | |
|---------------|-------------|
| F. Rex Rowley | 1998 - 2003 |
| Sherry Hirst | 2003 - 2008 |
| Michael Gates | 2010 - |

Former Resource Area Offices in the Fillmore District

- Delta RA Fillmore, UT
- Fillmore RA Fillmore, UT
- Milford RA Fillmore, UT
- House Range RA Fillmore, UT
- Warm Springs RA Fillmore, UT

In 1965, three Resource Areas were opened in the Fillmore District, the Delta, Fillmore and Milford Resources Areas.

Managers of the former Delta Resource Area

| | |
|----------------------|-------------|
| David S. Orr | 1965 - 1972 |
| Gerald R. Muhlestein | 1972 - 1975 |

Managers of the former Fillmore Resource Area

| | |
|--------------------|-------------|
| Darwin G. Anderson | 1965- 1969 |
| Don E. Jones | 1969 - 1975 |

Managers of the former Milford Resource Area

| | |
|--------------------|-------------|
| Steve B. Wilkinson | 1965 - 1969 |
| George W. Cropper | 1969 - 1975 |

After the Fillmore District was abolished and merged with the Richfield District, the Fillmore Office remained open as two Resource Area Offices, the House Range RA and the Warm Springs RA reporting to the Richfield District Office..

Managers of former House Range RA in Richfield District

| | |
|---------------|-------------|
| Tom Jensen | 1975 - 1987 |
| F. Rex Rowley | 1987 - 1998 |

Managers of former Warm Springs RA in Richfield District

| | |
|--------------------|-------------|
| Mark Bailey | 1976 - 1987 |
| David R. Henderson | 1987 - 1993 |
| F. Rex Rowley | 1993 - 1998 |

In the 1998 reorganization, the two Resource Areas were merged to become the Fillmore Field Office reporting to the BLM's Utah State Office.

NEPHI OFFICE

The Nephi Office was established by the Grazing Service in 1942 to administer the newly created Grazing District No. 10, the Nebo Grazing District. The Nephi Office continued as a BLM District Office until 1950, when BLM combined Grazing District No. 10 with Grazing District No. 3 which was administered out of Fillmore. The Nephi District Office as closed and consolidated with the Fillmore District Office at that time.

Nebo Grazing District No. 10 District Graziers at Nephi

| | |
|-----------------------------|-------------|
| Dewane E. Jensen | 1942 - 1943 |
| Daulton Meeks | 1943 |
| Arendall K. (Archie) Hansen | 1943 -1946 |

BLM District Managers

| | |
|-----------------------------|-------------|
| Arendall K. (Archie) Hansen | 1946 - 1950 |
|-----------------------------|-------------|



Map of Wyoming Field Office Areas

WYOMING

AGENCIES, ORGANIZATIONS AND MANAGERS

The current **Bureau of Land Management** organization in Wyoming consists of a State Office in Cheyenne, and three District Offices which supervise a total ten Field Offices.

WYOMING STATE OFFICE Cheyenne, Wyoming

State Directors

| | |
|-------------------------------|-------------|
| Raymond Best, St. Supvr. | 1954 - 1955 |
| Lowell M. Puckett, St. Supvr. | 1955 - 1957 |
| Ed Pierson | 1957 - 1969 |
| Daniel Baker | 1970 - 1980 |
| Maxwell T. (Max) Lieurance | 1980 - 1983 |
| Hillary Oden | 1983 - 1989 |
| Ray Brubaker | 1989 - 1994 |
| Alan Pierson | 1995 - 2002 |
| Robert Bennett | 2002 - 2009 |
| Donald Simpson | 2009 - |

Wyoming BLM Field Organization in 2012

High Plains District Office Casper, WY

Casper Field Office Casper, WY

Buffalo Field Office Buffalo, WY

Newcastle Field Office Newcastle, WY

High Desert District Office Rock Springs, WY

Rock Springs Field Office Rock Springs, WY

Kemmerer Field Office Kemmerer, WY

Rawlins Field Office Rawlins, WY

Pinedale Field Office Pinedale, WY

Wind River/Bighorn Basin District Office Worland, WY

Worland Field Office Worland, WY

Lander Field Office Lander, WY

Cody Field Office Cody, WY

Former BLM District Offices in Wyoming

| | |
|------------------------|-------------|
| Lander District Office | 1946 ó 1974 |
| Pinedale District | 1946 - 1974 |
| Rawlins District | 1946 - 1998 |
| Rock Springs District | 1946 - 1998 |
| Worland District | 1946 - 1998 |
| Casper District | 1957 - 1998 |

Prior to 1946, the **General Land Office** and the **Grazing Service** were responsible for activities on the public domain lands in Wyoming.

GENERAL LAND OFFICE

The first Land Office in Wyoming was opened in Cheyenne in 1870. Other Land Offices were opened in Evanston in 1877 and in Buffalo in 1888. The Evanston and Buffalo Land Offices operated until 1950, when they were closed and merged into the Cheyenne Land Office.

Other Land Offices operated for shorter periods of time in Lander (1890 - 1927), Sundance (1890 - 1920), Douglas (1890 - 1924), and Newcastle (1920 - 1924).

In 1946, the Cheyenne, Buffalo and Evanston Land Offices became organizational units in the new Bureau of Land Management.

Managers of the former Cheyenne Land Office

| | |
|------------------------|-------------|
| William G. Johnson | 1948 - 1954 |
| Perry Williams | 1954 - 1958 |
| Craig Decker | 1959 |
| Cecil Hase | 1959 - 1963 |
| Theodore (Ted) Bingham | 1963 - 1965 |
| Albert (Bud) Simpson | 1965 - 1971 |

Manager of the former Buffalo Land Office

| | |
|-----------------|-------------|
| Jessie C. Weeks | 1948 - 1950 |
|-----------------|-------------|

Manager of the former Evanston Land Office

| | |
|-----------------|-------------|
| Loraine Rollins | 1948 - 1950 |
|-----------------|-------------|

In 1971, the Land Office organization was eliminated in the BLM, and the Land Office functions were assigned to State Office and District Office staffs.

GRAZING SERVICE

The Grazing Service created five Grazing Districts in Wyoming in the mid-1930s. Each Grazing District was headed by a District Grazier with clerical support and a Grazing Advisory Board. These Grazing Service District Offices were:

- District No. 1, the Tensleep District, with office in Basin, later moved to Worland,
- District No. 2, the Windriver District, with office in Lander,
- District No. 3, the Divide District, with office in Rawlins,
- District No. 4, the Greenriver District, with office in Green River, later moved to Rock Springs in 1942, and
- District No. 5, the Sublette District, with office in Pinedale.

The Tensleep District was the first Grazing District established in the West by the Grazing Service.

These District Graziers in the five Wyoming Grazing Districts reported to a Grazing Service Regional Director at the Grazing Service Region 10 Office in Rawlins, Wyoming. The Grazing Service District Graziers were:

Tensleep Grazing District No. 1 District Graziers at Worland

| | |
|----------------------|-------------|
| C. W. (Pop) Griswold | 1937 - 1946 |
|----------------------|-------------|

Windriver Grazing District No. 2 District Graziers at Lander

| | |
|-------------------|-------------|
| William T. Vaughn | 1939 - 1942 |
| Max Bridge | 1943 |
| Ed Hill | 1944 - 1946 |

Divide Grazing District No. 3 District Graziers at Rawlins

| | |
|-----------------------|-------------|
| Harold (Scotty) McKay | 1937 - 1943 |
| Sylvester Martin | 1944 - 1946 |

Greenriver Grazing District No. 4 District Graziers at Rock Springs

| | |
|----------------------|-------------|
| Warren R. Sholes | 1937 - 1942 |
| J. Russell Penny | 1942 - 1943 |
| Cyril L. (Cy) Jensen | 1944 - 1946 |

Sublette Grazing District No. 5 District Graziers at Pinedale

| | |
|------------------------|-------------|
| Warren R. Sholes | 1937 - 1940 |
| Dale C. Naylor | 1940 - 1943 |
| Douglas E. Fuller, Jr. | 1944 - 1945 |

BUREAU OF LAND MANAGEMENT

When the Bureau of Land Management was created in 1946, its organization in Wyoming consisted of the Cheyenne, Buffalo and Evanston Land Offices from the General Land Office organization and the Worland, Lander, Rawlins, Rock Springs and Pinedale District Grazing Offices from the Grazing Service.

In 1957, BLM established a new Casper District Office to manage a large area of Section 15 grazing lands in eastern Wyoming that had been part of the Lander District.

Resource Area Offices were established in each of these six Districts in the mid-1960s.

In the 1974 reorganization, the Pinedale and Lander District Offices and their Resource Area Offices were eliminated. The BLM offices in Pinedale and Lander remained open as the Pinedale and Lander Resource Area Offices, reporting to the Rock Springs and Rawlins District Offices.

In the 1998 reorganization, the two-tiered District Office - Resource Area Office organization was eliminated. The Casper, Rawlins, Rock Springs and Worland District Offices and the Buffalo, Newcastle, Kemmerer, Pinedale, Lander and Cody Resource Area Offices were each re-designated as Field Offices. The Field Managers in these 10 Field Offices reported directly to the BLM Wyoming State Office in Cheyenne. The Resource Area Offices that had been co-located with the Casper, Rawlins, Rock Springs and Worland District Offices were eliminated.

In the 2009 reorganization, the BLM's three-tiered organization was re-established in Wyoming. The 10 Field Offices remained in place, but three new District Offices were established to supervise groups of Field Offices.

The **High Plains District Office**, located in Casper, supervises the **Casper, Buffalo, and Newcastle Field Offices**.

The **High Desert District Office**, located in Rock Springs, supervises the **Rock Springs, Rawlins, Pinedale, and Kemmerer Field Offices**.

The **Wind River/Bighorn Basin District Office**, located in Worland, supervises the **Worland, Lander, and Cody Field Offices**.

CASPER OFFICES

High Plains District Office Casper, WY

Casper Field Office Casper, WY

Buffalo Field Office Buffalo, WY

Newcastle Field Office Newcastle, WY

Unlike the other Wyoming Districts that had been originally established in the 1930s as Grazing Service Districts, the Casper District Office was created in 1957 by BLM to manage Section 15 leased lands in eastern Wyoming that were formerly administered from the Lander District Office. The Casper District Office became the Casper Field Office in 1998.

In the 2009 reorganization, the **High Plains District Office** was established in Casper to supervise the **Casper, Buffalo and Newcastle Field Offices**.

High Plains District Manager

Stephanie Connolly 2009 -

Casper District Managers

| | |
|---------------------|-------------|
| Luster R. Brooks | 1957 - 1958 |
| Robert Caudill, Jr. | 1958 - 1963 |
| Frank Edwards | 1963 - 1965 |
| Richard Cleveland | 1965 - 1969 |
| Richard Kerr | 1970 - 1974 |
| Robert Wilber | 1974 - 1981 |
| Paul Arrasmith | 1982 - 1983 |
| Tim Monroe | 1983 - 1992 |
| Donald Hinrichsen | 1993 - 1997 |
| James Murkin | 1997 - 1998 |

Casper Field Office Managers

| | |
|--------------|-------------|
| James Murkin | 1998 - 2008 |
| Joe Meyer | 2008 - |

Former Resource Area Offices in the Casper District

Inya Kara RA Casper, WY

Natrona RA Casper, WY

Buffalo RA Buffalo, WY

Newcastle RA Newcastle, WY

Platte River RA Mills, WY

Originally, the Casper District had two Resource Areas, the Inya Kara RA and the Natrona RA, with offices in Casper.

Manager of the former Inya Kara Resource Area

Jim Herold 1965 - 1974

In 1974, the Inya Kara Resource Area was divided into the Buffalo and Newcastle Resource Areas, and the Resource Area Offices were relocated to Buffalo and Newcastle.

Manager of the former Natrona Resource Area

George Dern 1965 - 1971

In 1971, the Natrona Resource Area was renamed the Platte River Resource Area and the Resource Area Office was later moved from Casper to nearby Mills, WY.

Managers of the former Platte River Resource Area

| | |
|----------------------------|-------------|
| James Lambert | 1971 - 1973 |
| Von Swain | 1973 - 1976 |
| Charles (Chuck) Wilkie | 1976 - 1982 |
| William J. (Jim) Melton | 1982 - 1988 |
| William H. (Bill) Mortimer | 1988 - 1995 |
| Mike Karbs | 1995 - 1998 |

In the 1998 reorganization, the Platte River Resource Area was merged with the Casper District Office to become the Casper Field Office.

In the 2009 reorganization the Casper Field Office began reporting to the High Plains District Office co-located in Casper.

BUFFALO OFFICE

A Buffalo Resource Area Office was established in Buffalo, WY in 1974 to manage a portion of the former Inya Kara Resource Area. It reported to the Casper District Office. In 1998, The Buffalo Resource Area Office was re-designated as the Buffalo Field Office reporting to the Wyoming State Office. In the 2009 reorganization, the Buffalo Field Office began reporting to the High Plains District Office located in Casper.

Buffalo Resource Area Managers

| | |
|--------------------|-------------|
| Forest W. Littrell | 1974 - 1983 |
| Glenn Bessinger | 1983 - 1991 |
| Dave Pomerinke | 1991 - 1998 |

Buffalo Field Office Managers

| | |
|----------------|-------------|
| Dave Pomerinke | 1998 - 1999 |
| Dennis Stenger | 1999 - 2004 |
| Chris Hanson | 2004 - 2009 |
| Duane Spencer | 2009 - |

NEWCASTLE OFFICE

A Newcastle Resource Area Office was established in Newcastle, WY in 1974, to manage a portion of the former Inya Kara Resource Area. It reported to the Casper District Office. In 1998, the Newcastle Resource Area Office was re-designated as the Newcastle Field Office reporting to the Wyoming State Office. In the 2009 reorganization, the Newcastle Field Office began reporting to the High Plains District Office located in Casper.

Newcastle Resource Area Managers

| | |
|--------------|-------------|
| Darrel Short | 1977 - 1983 |
| Bill Daniels | 1983 - 1987 |
| Floyd Ewing | 1987 - 1995 |
| Gary Johnson | 1995 - 1998 |

Newcastle Field Office Managers

| | |
|---------------------|-------------|
| William (Bill) Hill | 1999 - 2004 |
| Viola Hillman | 2006 - 2010 |
| Rick Miller | 2010 - |

ROCK SPRINGS OFFICES

High Plains District Office Rock Springs, WY

Rock Springs Field Office Rock Springs, WY

Kemmerer Field Office Kemmerer, WY

Rawlins Field Office Rawlins, WY

Pinedale Field Office Pinedale, WY

The Rock Springs office first opened as a Grazing Service District Office in nearby Green River, WY. The Office administered Wyoming Grazing District No. 4, the Greenriver Grazing District. The office headquarters was moved to Rock Springs in the 1942. The Rock Springs District Office became a BLM District Office in 1946, and operated as a District Office until 1998, when it was re-designated as the Rock Springs Field Office.

In the 2009 reorganization, the **High Plains District Office** was established in Rock Springs to supervise the **Rock Springs, Kemmerer, Rawlins, and Pinedale Field Offices**.

High Plains District Manager

| | |
|-----------|--------|
| John Ruhs | 2009 - |
|-----------|--------|

Grazing Service District Graziers

| | |
|----------------------|-------------|
| Warren R. Sholes | 1937 - 1942 |
| J. Russell Penny | 1942 - 1943 |
| Cyril L. (Cy) Jensen | 1944 - 1946 |

Rock Springs BLM District Managers

| | |
|-------------------------|-------------|
| Cyril L. (Cy) Jensen | 1946 - 1950 |
| John R. Killough | 1951 |
| Ivan O. Vickers | 1952 - 1960 |
| Kay Wilkes | 1961 - 1965 |
| Jim Franks | 1965 - 1970 |
| Neil F. Morck | 1970 - 1979 |
| Donald H. Sweep | 1979 - 1991 |
| Marlowe E. (Gene) Kinch | 1991 - 1994 |
| Michelle Chavez | 1995 - 1997 |

Rock Springs Field Office Managers

| | |
|-------------------|-------------|
| John (Stan) McKee | 1998 - 2003 |
| Mike Holbert | 2003 - 2007 |
| Lance Porter | 2008 - |

Former Resource Area Offices in the Rock Springs District

- Big Sandy RA Rock Springs, WY
- Farson RA Rock Springs, WY
- Salt Wells RA Rock Springs, WY
- Green River RA Rock Springs, WY
- Kemmerer RA Kemmerer, WY
- Pinedale RA Pinedale, WY

Four Resource Areas were established in the Rock Springs District in the 1960s: the Big Sandy RA, the Farson RA, the Salt Wells RA and the Kemmerer RA.

Manager of the former Big Sandy Resource Area

| | |
|--------------|-------------|
| Paul Andrews | 1967 - 1974 |
|--------------|-------------|

Manager of the former Farson Resource Area

| | |
|----------------|-------------|
| Charles Dahlen | 1967 - 1974 |
|----------------|-------------|

Manager of the former Salt Wells Resource Area

| | |
|--------------------|-------------|
| Robert (Bob) Baier | 1967 - 1974 |
|--------------------|-------------|

Managers of the former Kemmerer Resource Area

| | |
|--------------------|-------------|
| Frank Knoll | 1962 - 1966 |
| Jim Whiting | 1966 - 1969 |
| Steve B. Wilkenson | 1969 - 1971 |
| Sam Short | 1971 - 1973 |

In 1973, the Kemmerer Resource Area Office was moved from Rock Springs to Kemmerer.

In 1974, the Big Sandy RA, Farson RA and Salt Wells RA were combined to become the Green River Resource Area.

Managers of the former Green River Resource Area

| | |
|---------------------|-------------|
| David Scott | 1974 - 1975 |
| Arthur L. Tait | 1975 - 1979 |
| Clint Hanson | 1979 - 1985 |
| William W. LeBarron | 1986 - 1996 |
| Stan McKee | 1996 - 1998 |

In 1998, the Green River Resource Area was merged with the Rock Springs District Office to become the Rock Springs Field Office.

In the 2009 reorganization, the Rock Springs Field Office began reporting to the High Desert District Office also in Rock Springs.

KEMMERER OFFICE

The Kemmerer Office originated as the Kemmerer Resource Area Office co-located with and reporting to the Rock Springs District Office in Rock Springs. In 1973, the Resource Area Office was relocated to Kemmerer, but continued to report to the Rock Springs District Office. In the 1998 reorganization, the Kemmerer Resource Area Office was re-designated as the Kemmerer Field Office reporting to the BLM's Wyoming State Office.

Managers of the former Kemmerer RA in Rock Springs

| | |
|--------------------|-------------|
| Frank Knoll | 1962 - 1966 |
| Jim Whiting | 1966 - 1969 |
| Steve B. Wilkenson | 1969 - 1971 |
| Sam Short | 1971 - 1973 |

Kemmerer Resource Area Managers

| | |
|---------------------------|-------------|
| Kenneth E. (Ken) Harrison | 1974 - 1980 |
| Steve Howard | 1981 - 1983 |
| Ron Wenker | 1983 - 1988 |
| Darrel Short | 1989 - 1994 |
| Jeff Rawson | 1996 - 1998 |

Kemmerer Field Office Managers

| | |
|----------------------|-------------|
| Jeff Rawson | 1998 - 2003 |
| Mary Jo Rugwell | 2003 - 2008 |
| John R. Christiansen | 2009 - 2012 |

In the 2009 reorganization, the Kemmerer Field Office began reporting to the High Desert District Office located in Rock Springs.

RAWLINS OFFICE

Rawlins was the location of the Grazing Service's Region 10 Office established in 1937. The Rawlins Office also administered Wyoming Grazing District No. 2, the Divide Grazing District. The Office became a BLM District Grazing Office in 1946.

Grazing Service District Graziers

| | |
|-----------------------|-------------|
| Harold (Scotty) McKay | 1937 - 1943 |
| Sylvester Martin | 1944 - 1946 |

Rawlins District Managers

| | |
|------------------|-------------|
| Donald I. Bailey | 1946 - 1947 |
| Max W. Bridge | 1947 - 1951 |
| Nolan F. Keil | 1952 - 1954 |
| Jack F. Wilson | 1954 - 1958 |
| Riley E. Foreman | 1958 - 1962 |
| Warren Gray | 1963 - 1965 |
| Claude Martin | 1965 - 1973 |
| Fred Wolf | 1974 - 1980 |
| David J. Walter | 1981 - 1984 |
| Richard Bastin | 1985 - 1990 |
| Alan Pierson | 1991 - 1995 |
| Kurt Kotter | 1995 - 1998 |

In the 1998 reorganization, the Rawlins District Office was re-designated as the Rawlins Field Office reporting to the BLM Wyoming State Director.

Rawlins Field Office Managers

| | |
|------------------|-------------|
| Kurt Kotter | 1998 - 2004 |
| Mark Storzer | 2004 - 2007 |
| Patrick Madigan | 2009 - 2011 |
| Dennis Carpenter | 2011 - |

In the 2009 reorganization, the Rawlins Field Office began reporting to the High Desert District Office located in Rock Springs.

Former Resource Area Offices in the Rawlins District

- Great Divide RA Rawlins, WY
- Medicine Bow RA Rawlins, WY
- Baggs RA Rawlins, WY
- Overland RA Rawlins, WY
- Lander RA Lander, WY

Originally the Rawlins District had three Resource Areas, the Baggs RA, the Medicine Bow RA and the Great Divide RA.

The Baggs Resource Area was renamed the Overland Resource Area in 1974, and was merged into the Great Divide Resource Area in 1980.

Managers of the former Baggs (Overland) Resource Area

| | |
|------------|-------------|
| Fred Wyatt | 1971 - 1974 |
| Ed Coy | 1974 - 1980 |

Managers of the former Medicine Bow Resource Area

| | |
|---------------|-------------|
| Vic Pritchard | 1971 - 1974 |
| Floyd Ewing | 1974 - 1987 |

The Medicine Bow Resource Area was merged into the Great Divide Resource Area in 1987.

Managers of the former Great Divide Resource Area

| | |
|---------------------|-------------|
| Carl Larson | 1971 - 1974 |
| Jerry Goodman | 1974 - 1975 |
| Ron Wenker | 1975 - 1981 |
| Bud Holbrook | 1981 - 1994 |
| Karla K. H. Swanson | 1994 - 1998 |

In 1998, the Great Divide Resource Area Office was merged with the Rawlins District Office to become the Rawlins Field Office.

PINEDALE OFFICE

The Pinedale Resource Area was originally established as a Grazing Service District Office to administer Wyoming Grazing District No. 5, the Sublette Grazing District. The Office became a BLM District in 1946, and the Pinedale District's two Resource Areas, the Piney RA and the Pinedale RA, were established in 1966.

In 1974, the Pinedale District was abolished and its two Resource Areas were combined and consolidated into the Pinedale Resource Area which reported to the Rock Springs District Office from 1974 to 1998.

In the 1998 reorganization, the Pinedale Resource Area was re-designated as the Pinedale Field Office reporting to the BLM's Wyoming State Office.

In the 2009 reorganization, the Pinedale Field Office began reporting to the High Desert District Office in Rock Springs.

Grazing Service District Graziers

| | |
|------------------------|-------------|
| Warren R. Sholes | 1937 - 1940 |
| Dale C. Naylor | 1940 - 1943 |
| Douglas E. Fuller, Jr. | 1944 - 1945 |

Pinedale District Managers

| | |
|--------------------|-------------|
| Ivan O. Vickers | 1946 - 1951 |
| Burton W. Silcock | 1951 - 1953 |
| Jack F. Wilson | 1953 - 1954 |
| Euel L. Davis | 1954 - 1956 |
| James S. Speelman | 1956 - 1959 |
| Harry R. Finlayson | 1959 - 1966 |
| Hugh A. Wall | 1967 - 1974 |

Pinedale Resource Area Managers

| | |
|-----------------|-------------|
| Fred Wyatt | 1974 - 1983 |
| W. DeLon Potter | 1984 - 1988 |
| Arlan G. Hiner | 1988 - 1995 |
| Stan McKee | 1995 |
| Leslie Theiss | 1995 - 1998 |

Pinedale Field Office Managers

| | |
|--------------------------|-------------|
| Leslie Theiss | 1998 - 1999 |
| Priscilla (Prill) Mecham | 1999 - 2006 |
| Dennis Stenger | 2006 |
| Charles (Chuck) Otto | 2007 - 2009 |
| Shane DeForest | 2011 - |

Former Resource Area Offices in the Pinedale District

Piney RA Pinedale, WY
Pinedale RA Pinedale, WY

Managers of the Piney RA in the former Pinedale District

| | |
|---------------|-------------|
| Rulon McRea | 1966 - 1970 |
| Duane Whitmer | 1971 - 1973 |

Managers of the Pinedale RA in the former Pinedale District

| | |
|----------------|-------------|
| Don Watson | 1966 - 1969 |
| Jimmy D. Lewis | 1969 - 1973 |

WORLAND OFFICES

Wind River/Bighorn Basin District Office Worland, WY

Worland Field Office Worland, WY

Lander Field Office Lander, WY

Cody Field Office Cody, WY

The Worland office was originally opened as a Grazing Service District Office in Basin, Wyoming to administer Wyoming Grazing District No. 1, the Tensleep Grazing District, which was the first Grazing District established by the Grazing Service in the Western States. The office headquarters were later transferred to Worland.

During the 1948 - 1954 period, the Worland District Office also administered livestock grazing on the public lands in Montana Grazing District No. 4, the Bridger Grazing District, prior to the opening of an office in Bridger, Montana in 1954.

Resource Areas were established in the Worland District in the mid-1960s, and the Resource Area Offices operated until the Worland Office was re-designated as the Worland Field Office in 1998.

In the 2009 reorganization, the **Wind River/Bighorn Basin District Office** was established in Worland to supervise the **Worland, Lander, and Cody Field Offices**.

Wind River/Bighorn Basin District Managers

| | |
|---------------|-------------|
| Eddie Bateson | 2009 - 2011 |
| Steve Dondero | 2011 - |

Grazing Service District Grazier

| | |
|----------------------|-------------|
| C. W. (Pop) Griswold | 1937 - 1946 |
|----------------------|-------------|

Worland BLM District Managers

| | |
|----------------------|-------------|
| C. W. (Pop) Griswold | 1946 - 1948 |
| James S. Andrews | 1948 - 1951 |
| John R. Killough | 1951 - 1953 |
| Burton W. Silcock | 1953 - 1959 |
| Rex D. Colton | 1960 - 1970 |
| Richard Cleveland | 1970 - 1976 |
| John Kwaitkowski | 1976 - 1983 |
| Chester Conard | 1983 - 1987 |
| Darrell C. Barnes | 1988 - 1998 |

Worland Field Office Managers

| | |
|--------------------------|-------------|
| Darrell C. Barnes | 1998 - 2003 |
| William (Bill) Hill | 2004 - 2008 |
| Karla K. H. Swenson Bird | 2009 - 2012 |
| Rebecca (Becky) Spurgin | 2012 - |

Former Resource Area Offices in the Worland District
Gooseberry/Tatman Mountain RA Worland, WY
Shell/Norwood RA Worland, WY
Clarks Fork/Shoshone RA Worland, WY

Washakie RA Worland, WY
Grass Creek RA Worland, WY
Bighorn Basin RA Worland, WY
Cody RA Worland, WY

In the mid-1960s, three Resource Areas were established in the Worland District: the Gooseberry/Tatman Mountain RA, the Shell/Norwood RA and the Clarks Fork/Shoshone RA.

Managers of the former Gooseberry/Tatman Mt. Resource Area

| | |
|------------------------|-------------|
| Bill Colt | 1964 - 1967 |
| Charles (Chuck) Steele | 1967 - 1974 |

Managers of the former Shell/Norwood Resource Area

| | |
|--------------|-------------|
| Gary Seitz | 1966 - 1970 |
| Kenneth Rhea | 1970 - 1974 |

The Gooseberry/Tatman Mt. and the Shell/Norwood Resource Areas were combined and renamed the Washakie Resource Area in 1974.

Managers of the former Washakie Resource Area

| | |
|-------------------|-------------|
| Joseph M. Wichman | 1974 - 1978 |
| Roger Inman | 1978 - 1995 |

Part of the Washakie Resource Area was split off in 1978 and managed as the Grass Creek Resource Area during 1978 ó 1995.

Managers of the former Grass Creek Resource

| | |
|-------------------|-------------|
| Joseph M. Wichman | 1978 - 1984 |
| Phyllis Roseberry | 1984 - 1988 |
| Joe Vessells | 1988 - 1995 |

The Washakie and Grass Creek Resource Areas were combined and renamed the Big Horn Basin Resource Area in 1995.

Manager of the former Big Horn Resource Area

| | |
|------------------------|-------------|
| Charles (Chuck) Wilkie | 1995 - 1998 |
|------------------------|-------------|

In the 1998 reorganization, the Big Horn Resource Area Office was merged with the Worland District Office to become the Worland Field Office.

The Clarks Fork/Shoshone Resource Area Office, which was established in 1964, was co-located with the Worland District Office from 1964 to 1978. In 1978, the Clarks Fork/Shoshone RA was moved to Cody and renamed the Cody Resource Area.

Managers of the former Clarks Fork/Shoshone Resource Area

| | |
|----------------|-------------|
| Charles Hazier | 1964 - 1970 |
| Earl Hindley | 1970 - 1974 |
| Roger Inman | 1974 - 1978 |

LANDER OFFICE

The Lander Office was originally established in about 1939, as a Grazing Service District Office to administer Wyoming Grazing District No. 2, the Windriver Grazing District. It became a BLM District Office in 1946, and operated as a BLM District until 1974. In 1965, the Lander District established two Resource Areas, the Sweetwater RA and the Copper Mountain RA.

Manager of the former Sweetwater RA in the Lander District

| | |
|--------------|-------------|
| Boyce Coffey | 1965 - 1974 |
|--------------|-------------|

Managers of the former Copper Mountain RA in the Lander Dist.

| | |
|----------------|-------------|
| Bruce Portwood | 1965 - 1970 |
| Lyle Ralston | 1970 - 1974 |

In 1974, the Lander District Office was combined with the Rawlins District, and the District headquarters was relocated to Rawlins. The Sweetwater and Copper Mountain Resource Areas were merged to become the Lander Resource Area Office reporting to the Rawlins District Office.

In 1998, the Lander Resource Area Office was re-designated as the Lander Field Office reporting to the Wyoming State Office.

In the 2009 reorganization, the Lander Field Office began reporting to the Wind River/Bighorn Basin District located in Worland.

Grazing Service District Graziers

| | |
|-------------------|-------------|
| William T. Vaughn | 1939 - 1942 |
| Max Bridge | 1943 |
| Ed Hill | 1944 - 1946 |

BLM Lander District Managers

| | |
|------------------|-------------|
| Ed Hill | 1946 - 1948 |
| Luster R. Brooks | 1948 - 1957 |
| Rex D. Colton | 1957 - 1960 |
| Rex Hendryx | 1960 - 1964 |
| Don Calhoun | 1964 - 1971 |
| Frank Pallo | 1971 - 1974 |

Lander Resource Area Managers

| | |
|------------------|-------------|
| Dale P. Brubaker | 1975 - 1983 |
| Jack Kelly | 1983 - 1998 |

Lander Field Office Managers

| | |
|----------------------|-------------|
| Jack Kelly | 1998 - 2006 |
| Robert B. (Bob) Ross | 2006 - 2009 |
| James Cagney | 2009 - 2011 |
| Richard Vander Voet | 2011 - |

CODY OFFICE

The Cody Office was opened in 1978, when the Clarks Fork/Shoshone Resource Area Office was moved from Worland to Cody and renamed the Cody Resource Area Office. The Cody Resource Area Office continued to report to the Worland District Office from 1978 to 1998.

In the 1998 reorganization, the Cody Resource Area Office was re-designated as the Cody Field Office reporting to the BLM's Wyoming State Office.

Cody Resource Area Managers

| | |
|---------------|-------------|
| Tom Enright | 1979 - 1991 |
| Duane Whitmer | 1991 - 1998 |

Cody Field Office Managers

| | |
|-----------------|-------------|
| Michael Blymyer | 1998 - 2007 |
| Mike Stewart | 2007 - |

In the 2009 reorganization, the Cody Field Office began reporting to the Wind River/Bighorn Basin District Office located in Worland.

BLM SPECIAL OFFICES

BLM SERVICE CENTERS

In 1963, after the BLM's AREA Office organization had been replaced by State Offices in each state, the BLM established two Service Centers, in Denver and Portland, to provide administrative and certain technical services to the State Office organizations.

The Denver Service Center served BLM offices in Montana, Wyoming, Colorado, Utah, New Mexico and Arizona. The Portland Service Center served the BLM offices in Alaska, Washington, Idaho, Oregon, California and Nevada.

In 1973, the Portland Service Center was abolished and consolidated into the Denver Service Center.

DENVER SERVICE CENTER Denver, Colorado

Directors

| | |
|---------------------|-------------|
| Lowell M. Puckett | 1963 - 1967 |
| Garth H. Rudd | 1967 - 1975 |
| Richard L. Thompson | 1975 - 1980 |
| James Ruch | 1981 - 1982 |
| Delmar Vail | 1982 - 1985 |
| Neil F. Morck | 1985 - 1986 |
| H. Robert Moore | 1986 - 1989 |
| Marvin LeNoue | 1990 - 1994 |
| Lawrence Bembry | 1994 - 1995 |

PORTLAND SERVICE CENTER Portland, Oregon

Director

| | |
|-------------------|-------------|
| Edward G. Bygland | 1963 - 1973 |
|-------------------|-------------|

In 1995, the Denver Service Center was reorganized into three Centers; each reporting directly to the BLM's Washington Office. The three Centers were the National Business Center (NBC), the National Human Resources Management Center (NHRMC), and the National Applied Resources Sciences Center (NARSC).

In 2000, the NARSC was renamed the National Science and Technology Center.

NATIONAL BUSINESS CENTER (NBC)

Directors

| | |
|--------------|-------------|
| Roy Morris | 1995 - 1998 |
| Dennis Sykes | 1998 - 2005 |
| Thomas Boyd | 2005 - 2007 |

NATIONAL HUMAN RESOURCES MANAGEMENT CENTER (NHRMC)

Directors

| | |
|------------------|-------------|
| Linda Sedbrook | 1995 - 2004 |
| Annette Martinez | 2004 - 2006 |

NATIONAL SCIENCE AND TECHNOLOGY CENTER (NHRMC)

Director

| | |
|---------------|-------------|
| R. Lee Barkow | 1995 - 2005 |
|---------------|-------------|

In 2007, the three Centers - Business Center, Human Resources Center, and Science and Technology Center - were combined into one Center - the **National Operations Center (NOC)**, which reports to the BLM Headquarters Office in Washington, D. C.

NATIONAL OPERATIONS CENTER Denver, Colorado

National Operations Center Director

| | |
|---------------|-------------|
| Lynda Stelzer | 2007 - 2011 |
| Ruth Welch | 2012 - |

BLM NATIONAL TRAINING CENTER Phoenix, Arizona

The BLM National Training Center was originally established in 1968, as the BLM's Lands and Minerals Training School located in Arizona in the Phoenix District Office.

By 1979, range management and other resource courses were added to the curriculum; it was renamed the Phoenix Training Center; and it became a separate entity, no longer part of the Phoenix District Office.

In 1994, the Phoenix Training Center was re-named the BLM's National Training Center reporting to the Washington Office of the BLM.

National Training Center Managers

| | |
|-------------------|-------------|
| Thomas J. Owen | 1968 - 1972 |
| Paul Rigtrup | 1972 - 1984 |
| Larry E. Hamilton | 1984 - 1991 |
| Lynn Engdahl | 1991 - 1994 |
| Gary Dreier | 1995 - 1998 |
| Marilyn Johnson | 1998 - 2003 |
| Don Charpio | 2005 - |

NATIONAL INTERAGENCY FIRE CENTER Boise, Idaho

The National Interagency Fire Center (NIFC) originated as the BLM's Great Basin Fire Center which was established in 1965 in Boise, Idaho. Its purpose was to provide coordination and support for wildfire suppression on the BLM administered public lands.

This mission was soon expanded to include all the public lands. The Forest Service joined BLM at the Center in 1969, and it was renamed the Boise Interagency Fire Center (BIFC). The National Park Service, the Bureau of Indian Affairs and the U. S. Fish and Wildlife Service were added to the BIFC partnership during the 1970's.

In 1993, the Center was renamed the National Interagency Fire Center (NIFC) to more accurately reflect its national mission.

Directors

| | |
|--------------------------|-------------|
| Roger R. Robinson | 1965 - 1971 |
| Jack F. Wilson | 1971 - 1992 |
| Steve Robinson | 1992 - 1994 |
| Lester (Les) Rosenkrance | 1995 - 2000 |
| Larry Hamilton | 2000 - 2006 |

Eight different agencies and organizations are now part of NIFC. Decisions are made using the interagency cooperation concept, therefore, the NIFC now has no single director or manager.

OUTER CONTINENTAL SHELF (OCS) OFFICES

The first BLM Outer Continental Shelf (OCS) Offices was set up in New Orleans in 1954 to administer the Department of the Interior's oil and gas leasing programs off shore in the Gulf of Mexico. In 1972, additional OCS Offices were established in Los Angeles, New York City, and Anchorage, Alaska to administer off shore oil and gas leasing along the Pacific and Atlantic Coasts.

In a 1982 reorganization, the Secretary of the Interior combined the off shore oil and gas leasing responsibilities of the BLM with the off shore mineral management responsibilities of the U. S. Geological Survey to form a new Interior agency, the Minerals Management Service. At that time the BLM's four OCS Offices were reassigned to the Minerals Management Service.

Managers of the former BLM New Orleans OCS Office

| | |
|---------------|-------------|
| Sidney Groom | 1954 - 1956 |
| Paul R. Beach | 1956 - 1958 |
| John Rankin | 1959 - 1982 |

Manager of the former BLM Los Angeles OCS Office

| | |
|---------------|-------------|
| William Grant | 1964 - 1982 |
|---------------|-------------|

Manager of the former BLM New York OCS Office

| | |
|--------------|-------------|
| Frank Basile | 1972 - 1982 |
|--------------|-------------|

Managers of the former BLM Alaska OCS Office

| | |
|--------------------|-------------|
| Edward J. Hoffmann | 1972 - 1978 |
| Esther Wunnicke | 1978 - 1982 |

MISSOURI RIVER BASIN LAND CLASSIFICATION PROJECT Billings, Montana

Project Manager

| | |
|-------------------|-------------|
| Robert D. Nielson | 1948 - 1954 |
|-------------------|-------------|

The Missouri River Basin Land Classification Project was a feature of the Pick-Sloan Plan for development and control of the water resources of the Missouri River. Most of the Department of the Interior agencies participated in the project. The Bureau of Land Management's role was to determine the physical characteristics and use suitability of the 23 million acres of public land in the Missouri River Basin under its administration.

The BLM's portion of the project was administered out of BLM's Billings, Montana Regional Office. Over 80 BLM employees worked on the project which was completed in 1954.

The project provided basic resource data for management and disposition of the public lands, and also valuable training for many employees who later became leaders in the BLM.

The following is a description of the Project prepared by Project Manager Bob Nielson, along with a list of the BLM employees who participated in the Project.

In the late 1940s after World War II, the United States Congress authorized the implementation of the "Pick-Sloan Plan" for the control and management of the waters of the Missouri River Basin in the interest of flood control and agricultural development through irrigation. Several large dams and impoundments were planned on the main stream and its primary tributaries. The entire drainage basin had been studied by the Army Corps of Engineers and the Bureau of Reclamation, but there were other agencies involved. Those included the U. S. Geological Survey, National Park Service, Bureau of Mines, Bureau of Indian Affairs, Fish and Wildlife Service and the Bureau of Land Management in the Department of the Interior. There was a need for coordination and interaction by the several agencies.

After a joint meeting of agency representatives at Omaha in about 1947, the Secretary of the Interior ordered that a field committee be organized to meet regularly, to plan and coordinate jointly, and resolve problems amicably to achieve a comprehensive public land and water and watershed and related resource conservation and development program. A budget was approved and funds were allocated to each agency based on its proposed and approved contribution to the base plan.

The BLM received funding for the inventory and classification of the 23 million acres of public lands under its administration. BLM was also allocated funds to conduct cadastral surveys as needed. The inventory and classification included vegetative cover and characteristics, soil conditions, topography and slope, accessibility, and other data necessary to determine the use suitability and management requirements of the public lands.

The job was organized by the Billings Regional Office of the BLM with Robert D. Nielson in charge. The program was carried out on a drainage basis as related to the principal Bureau of Reclamation water impoundment projects.

The BLM needed soil scientists, range conservationists, foresters, land economists and planners, real estate appraisers, draftsmen, report writers and editors, and secretaries. Many were recruited from existing BLM staff, but some came from other agencies and from graduating classes from universities. The total staff throughout the six-year program included over eighty employees. About fifty people were in the initial crew.

The program proceeded on a watershed basis in order of the priority and schedule of projects of the Bureau of Reclamation. Coordination of the work was accomplished by the Field Committee which met at least once per month to review the program and progress, and to resolve problems. There were thirty-five watershed based land classification reports published which included maps showing the land ownership categories (private, state, federal, etc.), the physical characteristics of the public lands (vegetation, soils, etc.), and its use suitability - farming, grazing, watershed, wildlife, forestry, recreation - as a combination of multiple uses or otherwise.

The classification data provided for improved management of grazing and forestry uses, and general resource conservation for sustained use. It identified tracts, "pot hole" lands, passed over by homesteaders which had special value for water fowl, particularly in North Dakota. It identified isolated tracts, particularly in Kansas, Nebraska and South Dakota, that were unsuitable for any public use and could best serve in private ownership.

The land classification project was completed in 1954 by a staff headquartered at the BLM's Denver Regional Office. The information in the classification reports resulted in the following achievements:

1. Public sale of many isolated tracts, particularly in South Dakota. Sales were held at the county seat in the county in which the lands were situated.

2. The exchange of several thousand acres of state owned lands in Glacier National Park for public lands of equal value that were best suited for state ownership and management in conjunction with other state lands. The appraised value of the state lands and timber exceeded seven million dollars.
3. Accelerated conservation programs and management of critical watershed lands (check dams, water spreading, reseeding, rotation grazing).
4. Transfer to BLM of Land Use Lands, "L. U. Lands," in Montana that had been managed by the Forest Service.

The Missouri River Basin Classification Program of the BLM made a difference. It provided much valuable resource data that facilitated greater professionalism in the management of the public lands. It also launched and provided valuable training for many BLM employees, some of whom became State Directors, and one who became the Director of the BLM.

Copies of each report that was published were filed in the Library of Congress at its request.ö

Participating BLM Employees

| | | |
|------------------------|--------------------------|--------------------|
| Anderson, Julian A. | Hall, J. Elliott | Peterson, Billy |
| Anderson, William N. | Hase, Cecil L. | Peterson, John Q. |
| Baker, Daniel | Hitchcock, Verdon | Price, H. |
| Bales, Robert | Hopper, W. L. | Richman, Val |
| Bauman, Richard H. | Hoyt, Harrison | Rodda, Thomas |
| Behney, Charles | Hunter, Elmer | Rosetta, Noel |
| Benson, Frederick M. | Jennings, D. A. | Roswurm, Claude |
| Brooks, Luster R. | Jones, Robert A. | Rowley, Samuel |
| Browder, David | Jorgensen, Harold T. | Schmidt, Eugene L. |
| Burr, Richard D. | Joslyn, Gordon E. | Senti, Andrew J. |
| Buxton, Dale J. | Keilman, Leroy J. | Sherfey, Raymond |
| Campbell, Frank | Kennedy, William G., Jr. | Sholes, Warren R. |
| Chaffee, George B. | Kifer, Russel | Shunk, Albert H. |
| Chappell, James E. Jr. | Kovacs, John | Silcock, Burton W. |
| Cleveland, Richard | McBurney, Chadwick | Smith, Ned |
| Conrad, Richard F. | McVee, Curtis | Solan, Michael T. |
| Cook, Abijah | Malone, Charles | Spotts, Clinton |
| Cook, Richard C. | Merryfield, Leroy | Thonhoff, Norman |
| Cox, Edward | Montgomery, Edwin | Tysk, Harold |
| Crouter, P. H. | Nesselhuff, John | Vosen, Harold |
| Cutler, W. J. | Nielson, Robert D. | Waldo, Harold |
| Dutt, Owen | Noble, Bill D. | Watson, Bruce V. |
| Edwards, Frank | Payne, Valentine | ZoBell, Rex |
| Foucar, Kenneth E. | Peavy, I. John | Zortman, Roger |
| Hadley, Orval | Peteler, Charles | |

Appendix 1

The following is a list of the numbers and names of the Grazing Districts and the dates they were established, taken from the Grazing Service records on file in the Public Lands Foundation Archives:

Arizona

| | |
|--------------------------------------|------------------------------------|
| No. 1 Arizona Strip Grazing District | <u>Established</u> July 9, 1935 |
| No. 2 Kingman Grazing District | March 6, 1936 |
| No. 3 Maricopa Grazing District | July 14, 1938 |
| No. 4 Safford Grazing District | February 14, 1936 |

California

| | |
|-----------------------------------|--------------------------------------|
| No. 1 Mojave Grazing District | <u>Established</u> April 18, 1935 |
| No. 2 Honey Lake Grazing District | April 18, 1935 |

Colorado

| | |
|------------------------------------|------------------------------------|
| No. 1 Meeker Grazing District | <u>Established</u> July 9, 1935 |
| No. 2 Summit Grazing District | April 8, 1935 |
| No. 3 Ouray Grazing District | April 8, 1935 |
| No. 4 Dolores Grazing District | April 8, 1935 |
| No. 5 Royal Gorge Grazing District | August 7, 1935 |
| No. 6 Yampa Grazing District | July 11, 1935 |
| No. 7 Rifle Grazing District | October 12, 1940 |
| No. 8 San Luis Grazing District | November 25, 1941 |

Idaho

| | |
|-----------------------------------|-------------------------------------|
| No. 1 Owyhee Grazing District | <u>Established</u> April 8, 1835 |
| No. 2 Twin Falls Grazing District | November 3, 1936 |
| No. 3 Lost River Grazing District | November 3, 1936 |
| No. 4 Lemhi Grazing District | November 3, 1936 |
| No. 5 Wood River Grazing District | December 4, 1940 |

Montana

| | |
|-------------------------------------|-------------------------------------|
| No. 1 Malta Grazing District | <u>Established</u> July 11, 1935 |
| No. 2 Big Dry Grazing District | July 11, 1935 |
| No. 3 Powder River Grazing District | April 8, 1935 |
| No. 4 Bridger Grazing District | April 9, 1935 |
| No. 5 Butte Grazing District | November 3, 1936 |
| No. 6 Roundup Grazing District | October 4, 1939 |

Nevada

| | |
|--|-------------------------------------|
| No. 1 Elko Grazing District | <u>Established</u> April 8, 1935 |
| No. 2 Pyramid Grazing District | October 18, 1935 |
| No. 3 Virginia City Grazing District | November 3, 1936 |
| No. 4 Ely Grazing District | November 3, 1936 |
| No. 5 Searchlight Grazing District | November 3, 1936 |
| No. 6 Battle Mountain Grazing District | February 9, 1951 |

New Mexico

- No. 1 San Isidro Grazing District
- No. 2 Magdalena Grazing District
- No. 3 Border Grazing District
- No. 4 Tularosa Grazing District
- No. 5 Mesa Grazing District
- No. 6 Pecos Grazing District
- No. 7 Chaco Grazing District

Established

- June 12, 1941
- March 27, 1936
- July 11, 1935
- April 8, 1935
- April 8, 1935
- April 8, 1935
- September 1, 1939

Oregon

- No. 1 Bonanza Grazing District
- No. 2 Basin Grazing District
- No. 3 Vale Grazing District
- No. 4 Jordan Grazing District
- No. 5 Crooked River Grazing District
- No. 6 Baker Grazing District
- No. 7 Echo Grazing District

Established

- April 8, 1935
- July 9, 1935
- April 8, 1935
- April 3, 1935
- October 21, 1935
- November 7, 1935
- December 18, 1936

Utah

- No. 1 Promontery Grazing District
- No. 2 Bonneville Grazing District
- No. 3 Pahvant Grazing District
- No. 4 Virgin Grazing District
- No. 5 Escalante Grazing District
- No. 6 Monticello Grazing District
- No. 7 San Rafael Grazing District
- No. 8 Duchesne Grazing District
- No. 9 Grand Grazing District
- No. 10 Nebo Grazing District
- No. 11 Vermilion Grazing District

Established

- April 8, 1935
- April 8, 1935
- April 8, 1935
- April 8, 1935
- May 7, 1935
- June 22, 1935
- May 7, 1935
- June 22, 1935
- September 13, 1939
- March 30, 1944
- March 30, 1944

Wyoming

- No. 1 Tensleep Grazing District
- No. 2 Windriver Grazing District
- No. 3 Divide Grazing District
- No. 4 Greenriver Grazing District
- No. 5 Sublette Grazing District

Established

- March 25, 1935
- October 31, 1936
- October 31, 1936
- October 31, 1936
- October 31, 1936

Appendix 2

LINE MANAGERS OF THE BLM 1934 - April 2012

This is an alphabetical list of the line managers who have headed the offices of the Bureau of Land Management, the Grazing Service and the O&C Revested Lands Administration during the 1934 - April 2012 period. Position titles, duty stations and approximate dates of tenure are shown.

Abbreviations used are: SD - State Director; SS - State Supervisor; DM - District Manager; RAM - Resource Area Manager; FM - Field Office Manager; FSM - Field Station Manager; LOM - Land Office Manager; GS DG - Grazing Service District Grazier; UF - Unit Forester; DF - District Forester; Mgr. - Manager; and Dir. - Director.

| | | |
|---------------------|-------------------------|-------------|
| Abbey, Robert | DM/FM Jackson MS | 1992 - 1995 |
| | SD Nevada | 1997 - 2005 |
| | BLM Director Wash. D.C. | 2009 - |
| Abbott, James W. | RAM Bakersfield CA | 1993 - 1996 |
| | SD (Acting) CA | 2009 - 2011 |
| Abee, Al | RAM Coos Bay OR | 1985 - 1988 |
| | RAM Albuquerque NM | 1988 - 1993 |
| Acheson, Gail W. | RAM Phoenix AZ | 1993 - 1996 |
| | FM Yuma AZ | 1996 - 2004 |
| | Palm Springs CA | 2004 - 2007 |
| Adams, Myron D. | RAM Ukiah CA | 1966 - 1968 |
| | RAM Susanville CA | 1968 - 1972 |
| Adams, Rich | FM Malta MT | 2009 - |
| Adams, William | RAM Anchorage AK | 1965 - 1969 |
| Addington, Steve J. | FM Bishop CA | 1998 - 2002 |
| Agee, H. Vance | GS DG Minden NV | 1939 |
| Ahl, James R. (Bob) | GS DG Alamogordo NM | 1937 - 1946 |
| | DM Alamogordo NM | 1946 - 1952 |
| Albers, Mark | FM Malta MT | 2004 - 2009 |
| | DM Great Falls MT | 2009 - |
| Albiston, Daryl | RAM Coos Bay OR | 1992 - 1998 |
| | RAM/FM Boise ID | 1998 - 2004 |

| | | |
|-----------------------|------------------------|-------------|
| Albright, Jack D. | RAM Canon City CO | 1979 - 1982 |
| | RAM Baker OR | 1982 - 1994 |
| Aldrich, Ann | RAM Spokane WA | 1989 - 1997 |
| Alexander, Robert | RAM Las Cruces NM | 1986 - 1991 |
| Allen, Malcolm (Moe) | LOM Fairbanks AK | 1954 - 1958 |
| | LOM Los Angeles CA | 1959 |
| Allen, Myron H. (Boo) | GS DG Arizona Strip AZ | 1943 - 1946 |
| | DM Arizona Strip AZ | 1946 - 1947 |
| | DM Safford AZ | 1947 - 1964 |
| Allen, Tom | RAM Carson City NV | 1964 - 1967 |
| | RAM Folsom CA | 1967 - 1971 |
| | SD Alaska | 1994 - 1999 |
| Allred, J. Pratt | GS DG Fillmore UT | 1942 - 1946 |
| | DM Fillmore UT | 1946 - 1961 |
| Alverts, Robert (Bob) | RAM Burns OR | 1973 - 1977 |
| | RAM Coos Bay OR | 1991 |
| Anderson, Darwin G. | RAM Fillmore UT | 1965 - 1969 |
| | RAM Richfield UT | 1972 - 1979 |
| | RAM Caliente NV | 1979 - 1983 |
| Anderson, Irving | LOM Portland OR | 1955 - 1956 |
| | LOM Anchorage AK | 1956 - 1960 |
| | LOM Portland OR | 1965 - 1971 |
| Anderson, Julian | RAM Ely NV | 1966 - 1969 |
| Anderson, Nancy | FM Missoula MT | 1998 - 2010 |
| Anderson, Oscar | RAM Elko NV | 1972 - 1976 |
| | RAM Boise ID | 1977 - 1982 |
| Anderson, Robert | RAM Medford OR | 1975 - 1978 |
| Anderson, Robert A. | RAM Socorro NM | 1966 - 1967 |
| Anderson, Robert E. | DM Monticello UT | 1963 - 1969 |
| | DM Montrose CO | 1970 - 1973 |
| Anderson, Steve | FM Redding CA | 2004 - |
| Anderson, Scott | RAM Burley ID | 1977 - 1982 |

| | | |
|--------------------------|-----------------------|-------------|
| Anderson, W. J. (Jim) | GS DG Safford AZ | 1938 - 1939 |
| | GS DG Phoenix AZ | 1939 - 1943 |
| | SD New Mexico | 1964 - 1973 |
| Anderson, William N. | SS Utah | 1954 - 1956 |
| Andrews, James S. | GS DG Moab UT | 1937 - 1942 |
| | DM Worland WY | 1948 - 1951 |
| Andrews, Paul | RAM Salt Lake City UT | 1966 - 1967 |
| | RAM Rock Springs WY | 1967 - 1974 |
| | RAM Vernal UT | 1984 - 1996 |
| Andrus, Dale R. | LOM Denver CO | 1959 - 1963 |
| | SD Colorado | 1972 - 1980 |
| Angle, Theodore | RAM Tonopah NV | 1987 - 1995 |
| Anhder, Theo | LOM Billings MT | 1956 - 1958 |
| Applegate, L. Paul | DM Carson City NV | 1972 - 1977 |
| | DM Albuquerque NM | 1977 - 1988 |
| Archibald, Robert E. | RAM Phoenix AZ | 1972 - 1982 |
| Archuleta, Andrew | FM Saguache CO | 2007 - |
| Armstrong, Robert | RAM Kanab UT | 1968 - 1974 |
| Armstrong, Valori (Lori) | FM Shoshone ID | 2005 - 2009 |
| | DM Montrose CO | 2009 - |
| Arrasmith, Paul | RAM Roseburg OR | 1966 - 1967 |
| | DM Spokane WA | 1967 - 1972 |
| | DM Prineville OR | 1972 - 1981 |
| | DM Casper WY | 1982 - 1983 |
| | DM Montrose CO | 1983 - 1987 |
| Arviso, Daniel (Buddy) | RAM Boise ID | 1983 - 1989 |
| Asher, Jerry | DM Lakeview OR | 1983 - 1987 |
| Atkins, Dave | RAM Kremmling CO | 1986 - 1989 |
| | RAM Vale OR | 1990 - 1992 |
| Atkins, Marian | FOM Belle Fourche SD | 2002 - |
| Avery, Stew | RAM Roseburg OR | 1978 - 1985 |
| Baca, Jim | BLM Director | 1993 - 1994 |

| | | |
|-----------------------|---------------------|-------------|
| Bacho, John | RAM Salem OR | 1994 - |
| Backus, Delano | RAM Monticello UT | 1974 - 1975 |
| | RAM Moab UT | 1977 - 1980 |
| Bacho, John | FM Salem OR | 1994 - 2000 |
| Bacon, Chad | RAM Burns OR | 1968 - 1983 |
| Bagley, Lonnie | FM Dickinson ND | 2005 - |
| Bagley, Marvin | RAM Prineville OR | 1972 - 1977 |
| | RAM Soda Springs ID | 1977 - 1983 |
| Baier, Guy | DM Safford AZ | 1978 - 1980 |
| Baier, Robert (Bob) | RAM Rock Springs WY | 1967 - 1974 |
| | | |
| Bail, Alan (Barron) | RAM Klamath OR | 1990 - 1998 |
| | DM Prineville OR | 2000 - 2007 |
| Bailey, Donald I. | DM Rawlins WY | 1946 - 1947 |
| | DM Farmington NM | 1948 - 1951 |
| | LOM Boise ID | 1959 - 1962 |
| | DM Boise ID | 1962 - 1964 |
| Bailey, Edwin B. (Ed) | GS DG Salmon ID | 1942 - 1946 |
| | DM Salmon ID | 1946 - 1948 |
| | DM Lakeview OR | 1948 - 1954 |
| Bailey, June | FM Anchorage AK | 2003 - 2004 |
| | FM Lewistown MT | 2004 - 2008 |
| Bailey, Mark | RAM Vernal UT | 1970 - 1976 |
| | RAM Fillmore UT | 1976 - 1987 |
| | RAM Price UT | 1988 - 1996 |
| Bainbridge, Robert | RAM Medford OR | 1976 - 1981 |
| | RAM Redding CA | 1982 - 1987 |
| Baker, Bill | RAM Elko NV | 1990 - 1996 |
| | RAM/FM Shoshone ID | 1996 - 2004 |
| | DM Twin Falls ID | 2007 - 2011 |
| Baker, Daniel P. | LOM Reno NV | 1964 - 1967 |
| | SD Wyoming | 1970 - 1980 |
| Baker, David | RAM Roseburg OR | 1987 - 1993 |

| | | |
|--------------------------|----------------------|--------------|
| Bambe, Karlis | RAM Coos Bay OR | 1962 - 1964, |
| | RAM Coos Bay OR | 1972 - 1976 |
| | RAM Salem OR | 1976 - 1983 |
| Bankert, Roger | FM Price UT | 2006 - 2010 |
| Barber, Harry | FM Kanab UT | 2008 - |
| Bardsley, Lawrence | RAM Shoshone ID | 1965 - 1972 |
| | RAM Salmon ID | 1973 - 1983 |
| Barker, William K. | DM Redding CA | 1954 - 1961 |
| | DM Las Cruces NM | 1972 - 1975 |
| | DM Phoenix AZ | 1976 - 1983 |
| Barkow, R. Lee | Dir. NARSC Denver CO | 1995 - 2000 |
| | Dir. NSTC Denver C | 2000 - 2005 |
| Barnes, Darrell C. | DM/FM Worland WY | 1988 - 2003 |
| Barnes, Jesse F. (Frank) | RAM Dillon MT | 1965 - 1973 |
| Barnes, Robert | RAM Ukiah CA | 1976 - 1979 |
| Barnum, James | RAM Havre MT | 1989 - 1994 |
| Barr, Victoria | FM Caliente NV | 2008 - |
| Barron, Dayne | FM Susanville CA | 2002 - 2010 |
| | DM Medford OR | 2010 - |
| Bartley, Ronald L. | RAM Winnemucca NV | 1964 - 1969 |
| | RAM Miles City MT | 1970 - 1977 |
| Basile, Frank | Mgr. OCS New York | 1972 - 1982 |
| Bastin, Richard | DM Rawlins WY | 1985 - 1990 |
| Batson, Ed | FM Roswell NM | 2005 - 2009 |
| | DM Worland WY | 2009 - 2011 |
| Bauer, Gary D. | DM/FM Milwaukee WI | 1990 - 1995 |
| Bauman, Richard | DM Missoula MT | 1957 - 1963 |
| Beach, Paul R. | Mgr. OCS New Orleans | 1956 - 1958 |
| Bean, Roy W. | DM Shoshone ID | 1956 - 1960 |
| | DM Ely NV | 1963 - 1969 |

| | | |
|--------------------------|---------------------------|-------------|
| Beauchamp, Henry | DM Jackson MS | 1986 - 1989 |
| Beck, James O. | GS DG Boise ID | 1938 - 1939 |
| Beck, Phil | RAM Burns OR | 1965 - 1968 |
| Beck, Walter E. | LOM Sacramento CA | 1957 - 1965 |
| Beehler, Robert E. | RAM/FM Hollister CA | 1988 - 2005 |
| Belisle, Harold | RAM Kremmling CO | 1982 - 1984 |
| | RAM Medford OR | 1985 - 1990 |
| Bell, Roscoe E. | Reg. I Admin. Portland OR | 1952 - 1953 |
| Bellesi, Louis | RAM Redding CA | 1965 |
| Bellew, Brian | FM Tucson AZ | 2008 - |
| Belt, Allan J. | RAM Yuma AZ | 1980 - 1987 |
| | RAM/FM Montrose CO | 1986 - 2003 |
| Bembry, Lawrence | DSC Dir. Denver CO | 1994 - 1995 |
| Benes, Stan | DM Lewistown MT | 2009 - |
| Benkosky, Carol | DM Lakeview OR | 2008 - 2012 |
| | DM Prineville OR | 2012 - |
| Bennett, K. Lynn | RAM Vernal UT | 1965 - 1970 |
| | DM Shoshone ID | 1987 - 1991 |
| | SD Idaho | 2002 - 2006 |
| Bennett, Robert | RAM Miles City MT | 1977 - 1981 |
| | SD Wyoming | 2002 - 2009 |
| Bennett, Samuel R. (Bob) | GS DG Jordan Valley OR | 1938 - 1943 |
| | GS DG Baker OR | 1943 - 1946 |
| | DM Baker OR | 1946 - 1956 |
| Bennett, Steve | FM Glenwood Sprgs. CO | 2007 - 2009 |
| | DM Silt CO | 2009 - |
| Bennett, Tom | Mgr. Fairbanks AK | 1947 - 1949 |
| Benson, Fred | GS DG Lewistown MT | 1941 - 1943 |
| | DM Whitehall MT | 1948 - 1955 |
| | DM Dillon MT | 1955 - 1957 |

| | | |
|-----------------------|--------------------------|-------------|
| Benson, Jim | RAM Vale OR | 1962 |
| Bentley, Gordon | RAM Arizona Strip AZ | 1965 - 1968 |
| Berg, Melvin (Mel) | RAM Riverside CA | 1974 - 1977 |
| | DM Roseburg OR | 1985 - 1990 |
| Berg, Sherman | RAM Anchorage AK | 1965 - 1972 |
| Berger, Keith | FM Canon City CO | 2010 - |
| Berggren, Leon | RAM Bakersfield CA | 1973 - 1974 |
| | RAM Price UT | 1974 - 1987 |
| | RAM Salt Lake City UT | 1987 - 1996 |
| Berklund, Curt | BLM Director | 1973 - 1977 |
| Berkhout, Renee | Nat. Mon. Supt. Kanab UT | 2008 - |
| Berkshire, Jack | RAM Roseburg OR | 1961 - 1963 |
| Berta, Lanny M. (Mac) | RAM Glenwood Sprgs CO | 1972 - 1973 |
| | RAM Kremmling CO | 1973 - 1977 |
| | RAM Grand Junction CO | 1977 - 1983 |
| | RAM Canon City CO | 1983 - 1995 |
| Bessinger, Glenn | RAM Buffalo WY | 1983 - 1991 |
| Best, Raymond | LOM Denver CO | 1954 |
| | SS Wyoming | 1954 - 1955 |
| | SS California | 1955 - 1961 |
| Betts, Richard | RAM Missoula MT | 1965 - 1970 |
| Beus, Eldon | RAM Boise ID | 1957 - 1971 |
| Beverlin, Steve | Mgr. Dolores CO | 2005 - 2011 |
| Beydler, James | RAM Battle Mountain NV | 1964 - 1966 |
| Beyersdorf, Geoff | FM Lewistown MT | 2011 - |
| Bibles, D. Dean | DM Billings MT | 1968 - 1971 |
| | DM Susanville CA | 1971 - 1975 |
| | DM Boise ID | 1975 - 1980 |
| | SD Arizona | 1982 - 1989 |
| | SD Oregon | 1989 - 1994 |
| Bierer, Bob | RAM Coos Bay OR | 1985 - 1991 |

| | | |
|-------------------------|--------------------------|-------------|
| Billing, Scott R. | | |
| | RAM Winnemucca NV | 1987 - 1994 |
| | Mgr. Alaska Fire Service | 1994 - 2007 |
| | Fairbanks AK | |
| Billingsley, Owen | | |
| | RAM/FSM Havre MT | 1995 - 2001 |
| | FM Cedarville CA | 2001 - 2007 |
| Bingham, Theodore (Ted) | | |
| | LOM Cheyenne WY | 1963 - 1965 |
| | LOM Anchorage AK | 1966 - 1971 |
| Bush, John | | |
| | UF Medford OR | 1957 - 1962 |
| Bird (Swanson,) Karla | | |
| | RAM Barstow CA | 1990 - 1993 |
| | Rawlins WY | 1994 - 1998 |
| | RAM Coos Bay OR | 1998 - 2001 |
| | RAM Burns OR | 2003 - 2008 |
| | FM Worland WY | 2009 - 2012 |
| Bisson, Henri | | |
| | DM Phoenix AZ | 1987 - 1992 |
| | DM California Desert CA | 1992 - 1998 |
| | SD Alaska | 2002 - 2006 |
| Bjorge, Wilson (Bill) | | |
| | UF Medford OR | 1955 - 1957 |
| | DM Ukiah CA | 1958 - 1962 |
| | RAM Eugene OR | 1967 - 1979 |
| Black, Ernest | | |
| | UF Medford OR | 1062 - 1964 |
| | RAM Coos Bay OR | 1969 - 1972 |
| Blackburn, Quin A. | | |
| | O&C DF Salem OR | 1939 - 1946 |
| Blackstun, David | | |
| | FM Craig CO | 2010 |
| Blankenagel, Emil C. | | |
| | GS DG Arizona Strip AZ | 1938 - 1942 |
| | GS DG Deming NM | 1944 - 1946 |
| | DM Deming NM | 1946 - 1951 |
| Blymyer, Michael | | |
| | FM Cody WY | 1998 - 2007 |
| Bockman, Helen | | |
| | LOM Nome AK | 1948 |
| Boden, Wayne | | |
| | DM Anchorage AK | 1982 - 1986 |
| Boll, Louis A. | | |
| | RAM Idaho Falls ID | 1958 - 1962 |
| | DM Bakersfield CA | 1971 - 1981 |
| Bollschweiller, Allen | | |
| | FM Cedarville CA | 2010 - |
| Bolstad, Roger | | |
| | RAM Fairbanks AK | 1984 - 1987 |
| | DM Fairbanks AK | 1987 - 1993 |

| | | |
|-----------------------------|-----------------------|-------------|
| Bolton, Robert G. | RAM Lakeview OR | 1984 - 1992 |
| Boody, Lynda | RAM Medford OR | 1997 - 2004 |
| Booher, Brian | RAM Riverside CA | 1979 - 1981 |
| Booker, Edward C. | DM Burns OR | 1950 - 1953 |
| | DM Boise ID | 1964 - 1969 |
| Borchard, Steve | Moreno Valley CA | 2006 - 2009 |
| Bosselman, Herb | RAM Coos Bay OR | 1972 - 1979 |
| Bottini, Virgil | DM Bishop CA | 1948 - 1954 |
| | DM Bakersfield CA | 1954 - 1961 |
| | DM - LOM Riverside CA | 1961 - 1962 |
| | DM Redding CA | 1962 - 1965 |
| Bourgeois, Paul A. (Smokey) | RAM Folsom CA | 1966 - 1980 |
| Bowen, Calvin | Mgr. Russellville AR | |
| Bowers, Gary | RAM Carlsbad NM | 1997 - |
| Bowers, John | Mgr. Duluth MN | 1967 - 1973 |
| Bowman, Mike | RAM Boise ID | 1967 - 1972 |
| Boyd, Fred | RAM Bakersfield CA | 1965 - 1966 |
| Boyd, Thomas | Dir. NBC Denver CO | 2005 - 2007 |
| Boyer, Charles | RAM Elko NV | 1981 - 1983 |
| Boyer, Kenneth C. | RAM Bakersfield CA | 1966 - 1972 |
| | RAM Bishop CA | 1972 - 1974 |
| Boyles, John | DM Las Vegas NV | 1972 - 1980 |
| Bozorth, Tim | FM Dillon MT | 2002 - |
| Bradley, William | RAM Medford OR | 1978 - 1985 |
| Brady, Mollie | RAM/FM Needles CA | 1997 - 2003 |
| Brady, Ray A. | DM Safford AZ | 1987 - 1992 |

| | | |
|--|---|-------------|
| Brandvold, Gerald P. | | |
| | RAM Susanville CA | 1970 - 1974 |
| | RAM Cedarville CA | 1974 - 1976 |
| | RAM Canon City CO | 1976 - 1981 |
| | RAM Winnemucca NV | 1982 - 1989 |
| Brandau, William (Bill) | | |
| | FM Safford AZ | 2005 - 2007 |
| Bratlie, Norman | | |
| | RAM Coeur d'Alene ID | 1962 - 1968 |
| Brazell, Loren N. | | |
| | RAM Salmon ID | 1967 - 1970 |
| | RAM Arizona Strip AZ | 1970 - 1972 |
| Brewer, Clyde E. | | |
| | Mgr. Dickenson ND | 1965 - 1968 |
| | RAM Susanville CA | 1968 - 1974 |
| Bridge, Max W. | | |
| | GS DG Lander WY | 1943 |
| | DM Rawlins WY | 1947 - 1951 |
| Bridges, Jo | | |
| | FM Pagosa Springs CO | 2001 - 2005 |
| Bright, Robert | | |
| | RAM Roseburg OR | 1978 - 1985 |
| Bright, Wilbert (Bill) | | |
| | RAM Bakersfield CA | 1967 - 1972 |
| | RAM Burns OR | 1972 - 1983 |
| Britt, Thomas F. | | |
| | LOM Phoenix AZ | 1946 - 1957 |
| Brock, Robert J. | | |
| | RAM Burley ID | 1962 - 1969 |
| | RAM Monticello UT | 1969 - 1973 |
| Brong, Elaine | | |
| | RAM Kingman AZ | 1989 - 1991 |
| | SD Oregon | 2002 - 2006 |
| Brooks, Luster R. (aka Lester R. Brooks) | | |
| | GS DG Bishop CA | 1934 - 1936 |
| | GS Reg. 3 Dir. Reno NV | 1936 - 1941 |
| | GS Reg. 9 Dir. Phoenix AZ | 1941 - 1943 |
| | DM Lander WY | 1948 - 1957 |
| | DM Casper WY | 1957 - 1958 |
| Brooks, Sandra (Sandy) | | |
| | FM Billings MT | 1998 - 2007 |
| Brossia, Jerry | Off. of Pipeline Monitor. Anchorage AK | 1997 - 2011 |
| Brough, Warren | | |
| | DM Phoenix AZ | 1958 - 1959 |
| | DM Farmington NM | 1960 - 1963 |
| | DM Fillmore UT | 1964 - 1972 |
| Brown, Carol McCoy | | |
| | FM Idaho Falls ID | 2003 - 2005 |

| | | |
|-----------------------|----------------------|-------------|
| Brown, Evert L. | GS DG Montrose CO | 1944 - 1946 |
| | DM Montrose CO | 1946 - 1953 |
| | DM Craig CO | 1953 - 1957 |
| Brown, Gloria | RAM Baker OR | 1994 - 1997 |
| Brown, Lewis | RAM Coeur d'Alene ID | 1993 - 1994 |
| | DM Coeur d'Alene ID | 2004 - 2007 |
| Brown, Lowell (Bud) | RAM Malta MT | 1965 - 1973 |
| | RAM Billings MT | 1977 - 1981 |
| Brown, Miles | RAM Burns OR | 1995 - 2003 |
| | DM Salem OR | 2010 - 2012 |
| Brown, Molly K. | Prineville OR | 2006 - |
| Brubaker, Dale P. | RAM Folsom CA | 1971 - 1975 |
| | RAM Lander WY | 1975 - 1983 |
| Brubaker, Ray | RAM Bakersfield CA | 1965 - 1966 |
| | DM Miles City MT | 1981 - 1986 |
| | SD Wyoming | 1989 - 1994 |
| Bruce, H. Max | DM Lakeview OR | 1964 - 1968 |
| | DM Burley ID | 1968 - 1972 |
| | DM Yuma AZ | 1972 - 1982 |
| Bruce, Lloyd W. | DM Denver CO | 1947 - 1957 |
| | DM Grand Junction CO | 1957 - 1963 |
| Brunner, David | DM Boise ID | 1987 - 1995 |
| Brunner, James | RAM Winnemucca NV | 1964 - 1969 |
| Buck, John | RAM Missoula MT | 1965 - 1970 |
| Buechler, Casey | FSM/FM Glasgow MT | 2008 - 2011 |
| Buesing, Joseph | DM Spokane WA | 1984 - 2005 |
| Buffaloe, Fred | Mgr. Russellville AR | |
| Buffington, Robert O. | RAM Boise ID | 1957 - 1959 |
| | SD Arizona | 1975 - 1979 |
| | SD Idaho | 1979 - 1982 |
| Bulletts, Angelita | DM Phoenix AZ | 2009 - |

| | | |
|---------------------------|----------------------------|-------------|
| Burback, Harold J. | GS Reg. 10 Dir. Rawlins WY | 1937 - 1941 |
| | LOM Denver CO | 1953 |
| Burkett, E. Lynn | DM Lakeview, OR | 2012 |
| Burford, Robert F. | BLM Director | 1981 - 1989 |
| Burger, Douglas J. | RAM Great Falls MT | 1987 - 1991 |
| | DM/FM Dickinson ND | 1992 - 2004 |
| | DM Roswell NM | 2004 - |
| Burgess, Roland C. (Bud) | DM Lakeview OR | 1955 - 1962 |
| Burke, Tim | FM Alturas CA | 1998 - |
| Burghard, Elizabeth | FM Cedar City UT | 2009 - |
| Burkholder, Kenneth (Ken) | O&C DF Eugene OR | 1940 - 1942 |
| | DF Bend OR | 1948 - 1956 |
| Burns, Danita | FM Socorro NM | 2009 - |
| Burns, Richard C. | RAM Alturas CA | 1991 - 1997 |
| | DM/FM Ukiah CA | 1997 - |
| Burr, Art | RAM Salem OR | 1975 - 1984 |
| Burt, John | DM Spokane WA | 1961 - 1967 |
| Burwell, Roger | DM Spokane WA | 1977 - 1984 |
| Butzer, Stanley D. | DM Redding CA | 1974 - 1982 |
| Bygland, Edward G. | PSC Dir. Portland OR | 1963 - 1973 |
| Byrd, Homer L. Jr. | RAM Safford AZ | 1973 - 1979 |
| Cagney, Jim | FM Lander | 2009 - 2011 |
| | DM Grand Junction CO | 2011 - |
| Cain, Donald | RAM Ely NV | 1964 - 1970 |
| Cain, Brendan | DM Burns OR | 2012 - |
| Calbaugh, Patricia | FM Price UT | 2011 - |
| Calhoun, Don | DM Lander WY | 1964 - 1971 |
| Calish, Steve | RAM/FM Eugene OR | 1998 - 2007 |

| | | |
|--------------------------|--------------------------|-------------|
| Calkins, Robert | RAM Las Cruces NM | 1975 - 1978 |
| | RAM Farmington NM | 1980 - 1983 |
| Calkins, William | DM Vale OR | 1985 - 1991 |
| | SD New Mexico | 1994 - 1997 |
| Campbell, Donald R. | DM Farmington NM | 1955 - 1960 |
| Campbell, Howard | GS DG Lakeview OR | 1942 - 1946 |
| | DM Lakeview OR | 1946 - 1948 |
| Campbell, Thomas | GS DG Jordan Valley OR | 1945 - 1946 |
| Campbell, William W. | DM Craig CO | 1947 - 1953 |
| | DM Montrose CO | 1953 - 1958 |
| | DM Roswell NM | 1958 - 1975 |
| Camrud, Jodi | FSM Havre MT | 2002 - 2004 |
| Cannon, Kate | Nat. Mon. Supt. Kanab UT | 2000 - 2002 |
| Caplin, Max | SS Colorado | 1954 - 1957 |
| Carie, Earl L. (Lee) | RAM Bakersfield CA | 1965 - 1966 |
| | DM Craig CO | 1981 - 1984 |
| Carlson, Jay | RAM Boise ID | 1991 - 1997 |
| | FM/DM Roseburg OR | 2000 - 2011 |
| Carlson, John | RAM Price UT | 1967 - 1971 |
| | RAM Salt Lake City UT | 1971 - 1974 |
| Carnegie, John | RAM Medford OR | 1964 - 1973 |
| Carpenter, Dennis | FM Rawlins WY | 2011 - |
| Carpenter, Ferrington R. | GS Director | 1934 - 1938 |
| Carpenter, Glenn | RAM Bakersfield CA | 1981 - 1993 |
| | DM Miles City MT | 1995 - 1997 |
| | DM/FM Salt Lake City UT | 1997 - 2011 |
| Carruthers, Robert | RAM Medford OR | 1975 - 1985 |
| | RAM Montrose CO | 1985 - 1986 |
| Carson, Gary | RAM Boise ID | 1984 - 1994 |
| Casterson, Jeremy | FM Idaho Falls ID | 2011 - |
| Caswell, Jim | BLM Director Wash. D.C. | 2007 - 2009 |

| | | |
|------------------------------|----------------------|-------------|
| Caudill, Robert, Jr. | DM Casper WY | 1958 - 1963 |
| | DM Richfield UT | 1963 - 1965 |
| Caulkins, Robert | RAM Farmington NM | 1980 - 1983 |
| Chad (Freeborn), Carolyn | FM Vale OR | 2006 - 2011 |
| Chamberlain, Lee | RAM Socorro NM | 1974 - 1979 |
| Chandler, Loretta | FM Boise ID | 2011 - |
| Chandler, Rolla (Spud) | LOM Los Angeles CA | 1960 - 1961 |
| | LOM Reno NV | 1967 - 1971 |
| Chapin, Wallace (Wally) | Mgr. Duluth, MN | 1966 - 1967 |
| Charlton, Malcolm | RAM Las Vegas NV | 1967 - 1970 |
| | RAM Malta MT | 1970 - 1973 |
| Charpio, Donald | Dir. NTC Phoenix AZ | 2005 - |
| Chase, Mel | RAM Coos Bay OR | 1974 - 1980 |
| | DM Coos Bay OR | 1988 - 1995 |
| Chavez, Michelle | RAM Taos NM | 1989 - 1995 |
| | DM Rock Springs WY | 1995 - 1997 |
| | SD New Mexico | 1997 - 2002 |
| Cheniae, Gordon L. | DM Phoenix AZ | 1993 - 1996 |
| Cherry, Francis R., Jr. | RAM Vernal UT | 1970 - 1973 |
| | DM Roswell NM | 1984 - 1991 |
| | SD Alaska | 1999 - 2002 |
| Child, Henry | LOM Spokane WA | 1946 - |
| Childress, William T. (Bill) | RAM Phoenix AZ | 1984 - 1988 |
| | Mgr. Sierra Vista AZ | 1996 - 2007 |
| | DM Las Cruces NM | 2008 - |
| Christian, Lorraine | FM Arizona Strip AZ | 2007 - |
| Christensen, Cornell | FM Richfield UT | 2004 -2010 |
| Christensen, Gregg | RAM Escalante UT | 1996 - |

| | | |
|---------------------------|-----------------------------|-------------|
| Christensen, John R. | | |
| | RAM Malad ID | 1985 - 1992 |
| | RAM Phoenix AZ | 1992 - 1996 |
| | FM Kingman AZ | 1996 - 2003 |
| | FM Kemmerer CO | 2009 - 2012 |
| Christensen, Rex | | |
| | RAM Az Strip AZ | 1965 - 1970 |
| | RAM Salmon ID | 1970 - 1983 |
| Christiansen Colin (Pete) | | |
| | RAM Battle Mountain NV | 1977 - 1980 |
| | RAM Moab UT | 1981 - 1988 |
| | RAM Winnemucca NV | 1995 - 1996 |
| Christiansen, Todd | | |
| | RAM Miles City MT | 1996 - 1998 |
| | FM/DM Cedar City UT | 2002 - 2008 |
| Christianson, Roland | | |
| | DM Susanville CA | 1951 - 1953 |
| Chung, Diane | | |
| | RAM Medford OR | 1995 - 1997 |
| | RAM Eugene OR | 1997 - 2003 |
| Civish, William T. | | |
| | RAM Las Vegas NV | 1980 - 1985 |
| | DM/FM Safford AZ | 1992 - 2005 |
| | DM Sierra Vista AZ | 2005 - 2006 |
| Clarke, Kathleen | | |
| | BLM Director Wash. D.C. | 2000 - 2006 |
| Clark, John | | |
| | DM Denver CO | 1960 - 1966 |
| | DM Glenwood Sprgs. CO | 1966 - 1973 |
| Clark, Linda | | |
| | FM Spokane WA | 2012 - |
| Clark, Pete | | |
| | Mgr. Monte Vista CO | 2005 - 2006 |
| Clason, Pat | | |
| | RAM Medford OR | 1971 - 1975 |
| Clausen, Melvin | | |
| | DM Ukiah CA | 1971 - 1977 |
| | DM Canon City CO | 1977 - 1983 |
| | DM Eugene OR | 1983 - 1988 |
| Clawson, Marion | | |
| | Reg. II Admin. San Fran. CA | 1947 - 1948 |
| | BLM Director Wash. D.C. | 1948 - 1953 |
| Cleary, Charles R. (Rex) | | |
| | DM Billings MT | 1971 - 1976 |
| | DM Susanville CA | 1976 - 1990 |
| Clemenson, Ron | | |
| | FSM Caliente NV | 2006 - 2008 |
| Clementson, Connie | | |
| | FM Dolores CO | 2012 - |

| | | |
|----------------------------|--------------------------|-------------|
| Cleveland, Richard | DM Casper WY | 1965 - 1969 |
| | DM Worland WY | 1970 - 1976 |
| Coates - Markle, Linda | FM Wenatchee WA | 2012 - |
| Coffey, Boyce | RAM Burley ID | 1955 - 1958 |
| | RAM Lander WY | 1965 - 1974 |
| Cohn, Steve | FM Phoenix AZ | 2007 - 2011 |
| Colby, Stanley G. | RAM Meeker CO | 1963 - 1981 |
| Collins, Alexander P. (Al) | O&C DF Eugene OR | 1942 - 1945 |
| | DF Salem OR | 1946 - 1951 |
| Collins, Benjamin F. | RAM Winnemucca NV | 1970 - 1974 |
| | RAM Bishop CA | 1974 - 1978 |
| | DM Las Vegas NV | 1986 - 1993 |
| Collins, Glendon E. | LOM Phoenix AZ | 1965 - 1971 |
| Collum, Ken | FM Susanville CA | 2010 - |
| Colt, Bill | RAM Worland WY | 1964 - 1967 |
| Colton, Garth | DM Vernal UT | 1954 - 1955 |
| | DM Brigham City UT | 1957 - 1961 |
| | DM Lewistown MT | 1962 - 1967 |
| | DM Arizona Strip AZ | 1967 - 1978 |
| Colton, Rex D. | DM Lander WY | 1957 - 1960 |
| | DM Worland WY | 1960 - 1970 |
| | DM Miles City MT | 1970 - 1973 |
| Conard, Chester | DM Baker OR | 1965 - 1972 |
| | DM Winnemucca NV | 1972 - 1979 |
| | DM Worland WY | 1983 - 1987 |
| Cone, Leslie | RAM California Desert CA | 1983 - 1988 |
| | DM Roswell NM | 1991 - 1997 |
| Conley, Dwight C. | RAM Prineville OR | 1964 - 1971 |
| | RAM Miles City MT | 1971 - 1977 |
| Conn, Kemp | DM Las Vegas NV | 1980 - 1985 |
| Connell, Jamie | RAM Malta MT | 1991 - 1994 |
| | FM Glenwood Sprgs. CO | 2003 - 2007 |
| | DM Grand Junction CO | 2008 - 2010 |
| | SD Montana | 2010 - |

| | | |
|---------------------|-----------------------|-------------|
| Connolly, Stephanie | FM Cottonwood ID | 2007 - 2009 |
| | DM Casper WY | 2009 - |
| Conquergood, Robert | RAM Anchorage AK | 1983 - 1986 |
| Conrace, Joseph C. | LOM Las Cruces NM | 1948 - 1950 |
| Conrad, Bruce P. | DM Grand Junction CO | 1988 - 1991 |
| Conrad, Richard | RAM Coos Bay OR | 2001 - 2004 |
| Cook, Keith Leroy | RAM Safford AZ | 1984 - 1988 |
| | RAM Idaho Falls ID | 1989 - 1997 |
| Cook, Chris | FM Battle Mountain NV | 2011 - |
| Cooke, Scott | FM Safford AZ | 2007 - |
| Cooper, Gary | DM Couer d'Alene ID | 2007 - |
| Cooper, Rick | FM Hollister CA | 2006 - |
| Corbally, Thomas F. | LOM Great Falls MT | - 1949 |
| Cordell, Robert | RAM Socorro NM | 1979 - 1983 |
| | RAM Shoshone ID | 1984 - 1996 |
| Corrigall, Keith | RAM Riverside CA | 1965 |
| Cosgriffe, Harry R. | RAM Dillon MT | 1976 - 1986 |
| | RAM Prineville OR | 1986 - 2000 |
| Costello, Terry | RAM Burley ID | 1983 - 1987 |
| Cotner, Nancy | RAM Great Falls MT | 1983 - 1988 |
| Cotter, James | DM Dillon MT | 1957 - 1960 |
| Courtney, Mike | FM Burley ID | 2008 - |
| Cowart, Gabe | RAM Las Cruces NM | 1962 - 1963 |
| Cowley, Ervin | RAM Shoshone ID | 1978 - 1988 |
| Cox, Julian | SD Eastern States | 1961 - 1967 |
| Coy, Ed | RAM Rawlins WY | 1974 - 1980 |
| Cozakas, Nick | DM Burley ID | 1973 - 1983 |

| | | |
|-----------------------------|-----------------------|-------------|
| Craft, Archie D. | DM Roseburg OR | 1960 - 1962 |
| | SD Oregon | 1967 - 1975 |
| Cribley, Bud C. | RAM Winnemucca NV | 1989 - 1996 |
| | SD Alaska | 2010 - |
| Crisp, James D. | RAM/FOM St. George UT | 1995 - 2007 |
| Crom, Don | RAM Eugene OR | 1961 - 1967 |
| Cropper, George W. | RAM Elko NV | 1965 - 1969 |
| | RAM Fillmore UT | 1969 - 1975 |
| | RAM Vernal UT | 1975 - 1976 |
| | RAM Arizona Strip AZ | 1985 - 1996 |
| Cross, Douglas A. | DM Canon City CO | 1947 - 1954 |
| | DM Grand Junction CO | 1954 - 1957 |
| | DM Denver CO | 1957 - 1960 |
| Crouter, Paul H. | GS DG Whitehall MT | 1938 |
| | GS DG Lewistown MT | 1939 - 1941 |
| | GS DG Malta MT | 1941 - 1946 |
| Crowe, Richard | RAM Needles CA | 1978 - 1982 |
| Culp, Carson W. (Pete), Jr. | SD Eastern States | 1993 - 1997 |
| Cunningham, Earl | DM Roswell NM | 1983 - 1984 |
| Currivan, James | RAM Ukiah CA | 1967 - 1972 |
| | DM Battle Mountain NV | 1990 - 1995 |
| Curtis, Cara W. (Bud) | RAM Montrose CO | 1978 - 1982 |
| Curtis, Dennis | RAM Arizona Strip AZ | 1992 - 1996 |
| Cushing, Barry C. | RAM Phoenix AZ | 1971 - 1973 |
| | RAM Canon City CO | 1973 - 1976 |
| | RAM Vale OR | 1976 - 1985 |
| Cutler, William J. (Bill) | RAM Lewistown MT | 1965 - 1980 |
| Dabbs, Tom | RM Vale OR | 2001 - 2005 |
| | DM Sierra Vista AZ | 2007 - |
| Dahlen, Charles | RAM Rock Springs WY | 1967 - 1974 |
| | RAM Malta MT | 1974 - 1983 |
| | RAM Carlsbad NM | 1983 - 1987 |
| Dailey, Terry | RAM Elko NV | 1990 - 1995 |

| | | |
|-------------------|-----------------------|-------------|
| Dale, Robert | DM Coos Bay OR | 1983 - 1987 |
| | DM Albuquerque NM | 1989 - 1992 |
| Dallas, Dan | Mgr. Monte Vista CO | 2007 - 2011 |
| Daly, Elena | RAM Salem OR | 1991 - 1994 |
| Damon, Phillip | RAM Needles CA | 1994 - 1996 |
| | FM Pocatello ID | 2002 - 2006 |
| Daniels, Bill | RAM Newcastle WY | 1983 - 1987 |
| Danna, Anthony | RAM Cedarville CA | 1989 - 1995 |
| D'Aversa, Mary | FM Ely NV | 2008 - |
| Davidson, Roy H. | RAM Riverside CA | 1966 - 1971 |
| Davis, Brian | FM Twin Falls ID | 2011 - |
| Davis, Dwain | RAM Redding CA | 1978 - 1982 |
| | RAM Medford OR | 1982 - 1988 |
| Davis, Euel L. | DM Pinedale WY | 1954 - 1956 |
| | DM Baker OR | 1956 - 1960 |
| | DM Las Vegas NV | 1960 - 1962 |
| Davis, Jim | RAM Farmington NM | 1963 - 1968 |
| Davis, John | DM Burley ID | 1983 - 1988 |
| Davis, Ted | FM Baker OR | 2011 - |
| Dawson, Bruce | FM Jackson MS | 1995 - |
| Dawson, Fred | RAM Eugene OR | 1979 - 1986 |
| Day, Gene | DM Moab UT | 1975 - 1980 |
| Day, Rose L. | LOM Carson City NV | 1946 - 1949 |
| Dean, Thomas | RAM Fairbanks AK | 1970 - 1984 |
| | DM Fairbanks AK | 1987 - 1989 |
| Decker, A. Lowell | RAM Salt Lake City UT | 1967 - 1986 |
| Decker, Craig | LOM Cheyenne WY | 1959 |
| DeForest, Shane | FM Cedarville CA | 2007 - 2010 |
| | FM Pinedale WY | 2011 - |

| | | |
|----------------------------|---------------------------|-------------|
| Deike, Levi | RAM Lake Havasu AZ | 1991 - 1995 |
| | RAM/FM Canon City CO | 1995 - 1999 |
| Delaney, Lee | RAM Cedarville CA | 1978 - 1988 |
| | RAM Ridgecrest CA | 1988 - 1998 |
| Delano, Howard R. | DM Burns OR | 1953 - 1958 |
| Delany, James A. | LOM Santa Fe NM | 1954 - 1957 |
| Depaoli, Edwin L. | RAM Tonopah NV | 1964 - 1967 |
| | RAM Lakeview OR | 1969 - 1983 |
| Dern, George | RAM Casper WY | 1965 - 1971 |
| DesGeorges, Sam | FM Taos NM | 2004 - |
| DeSpain, Merrill | RAM Idaho Falls ID | 1963 - 1964 |
| | RAM Kanab UT | 1966 - 1968 |
| | DM Ely NV | 1982 - 1985 |
| Devitt, Kevin | FM Spokane WA | 2000 - 2007 |
| DeVore, Chuck | Mgr. Meeker CO | 1957 - 1958 |
| Dierking, C. F. (Bud) | GS Reg. 9 Dir. Phoenix AZ | 1936 - 1938 |
| | GS Reg. 7 Dir. Albuq. NM | 1938 - 1941 |
| | GS Reg. 3 Dir. Reno NV | 1941 - 1943 |
| | GS Reg. 9 Dir. Phoenix AZ | 1943 - 1946 |
| Dillard, Jefferson D., Jr. | GS DG Grand Junction CO | 1939 |
| | GS DG Moab UT | 1943 - 1946 |
| | DM Price UT | 1947 - 1950 |
| Dimock, Donald E. | GS DG Ely NV | 1938 - 1941 |
| Dingman, Jesse | RAM Elko NV | 1978 - 1981 |
| Dixon, Flintoff C. | GS DG Fillmore UT | 1938 |
| | GS DG Cedar City UT | 1938 - 1940 |
| Dombeck, Mike | BLM Dir. (Acting) | 1994 - 1996 |
| Dondero, Steve | DM Worland WY | 2011 - |
| Doolittle, Howard | RAM Idaho Falls ID | 1958 - 1960 |
| Dose, Joe | DM Eugene OR | 1963 - 1976 |
| | DM Salem OR | 1980 - 1986 |

| | | |
|--------------------------|---------------------------------------|-------------|
| Dougan, Julia | RAM Palm Springs CA | 1993 - 1999 |
| | DM Eugene, OR | 2000 - 2005 |
| Douglas, Nicholas | DM/FM Anchorage AK | 1995 - 2000 |
| Doyle, James F. | AREA I Admin. | 1954 - 1961 |
| | SD Oregon | 1966 - 1967 |
| Drais, Gene | RAM Ely NV | 1986 - 1996 |
| Drehobl, Rick | RAM Alturas CA | 1982 - 1988 |
| | RAM Medford OR | 1988 - 2005 |
| Dreier, Gary | Mgr. NTC Phoenix AZ | 1995 - 1998 |
| Drew, Kenneth R. | RAM Richfield UT | 1965 - 1972 |
| | RAM Kingman AZ | 1991 - 1996 |
| Dryden, James | RAM Price UT | 1988 - 1992 |
| | FM Milwaukee WI | 1995 - 2003 |
| Dudley, Tom I. | DM Miles City MT | 1946 - 1953 |
| Dunkelberger, Bill | FM Bishop CA | 2002 - 2007 |
| Dunn, Bill | FM Ely NV | 2008 - |
| Dunn, Lester | DM Eugene OR | 1955 - 1963 |
| Dunn-Woods, Penny | RAM Price UT | 1992 - 1996 |
| | RAM Baker OR | 1997 - 2006 |
| Dunton, Ron | RAM Socorro NM | 1994 - 1998 |
| | Off. of Pipeline Mon. Anchorage AK | 2011 - |
| Durfee, Marvin D. (Dean) | RAM Shoshone ID | 1966 - 1972 |
| | RAM Phoenix, AZ | 1976 - 1984 |
| | RAM Burns OR | 1984 - 1988 |
| Durham, Jack | RAM Shoshone ID | 1977 - 1983 |
| Dutcher, John | RAM Ukiah CA | 1979 - 1981 |
| | RAM Medford OR | 1981 - 1988 |
| Dwyer, Mike | DM/FM Las Vegas NV | 1994 - 2000 |
| Dyer, Tom | RAM/FM Burley ID | 1993 - 1998 |
| | DM Burns OR | 1999 - 2003 |
| | SD Idaho | 2006 - 2010 |

| | | |
|---------------------|------------------------|-------------|
| Eastman, William A. | O&C DF Eugene OR | 1939 - 1940 |
| Earp, William S. | DM Arizona Strip AZ | 1961 - 1964 |
| | DM Safford AZ | 1964 - 1977 |
| Edinger, Wilson | RAM Medford OR | 1975 - 1980 |
| Edwards, Frank | DM Casper WY | 1963 - 1965 |
| Edwards, Bob | FM Winnemucca NV | 2008 - 2010 |
| Egerton, Craig L. | RAM Cedar City UT | 1996 - 1998 |
| Eisenhauer, Lloyd | RAM Taos NM | 1972 - 1976 |
| Elliott, James W. | RAM Malta MT | 1964 - 1967 |
| | RAM Carson City NV | 1967 - 1971 |
| | DM Carson City NV | 1986 - 1994 |
| Elliott, Wandell | RAM Fairbanks AK | 1967 - 1970 |
| Elliott, Wayne | RAM Eugene OR | 1985 - 1995 |
| Ellis, Steve | RAM Shoshone ID | 1989 - 1993 |
| | DM Lakeview OR | 1997 - 2004 |
| | SD Idaho | 2010 - |
| Ellis, Pauline | FM Bayfield CO | 2001 - 2008 |
| Ellsworth, Donald | FM Lake Havasu City AZ | 1999 - 2004 |
| Engdahl, Lynn | Mgr. Train. Phoenix AZ | 1991 - 1994 |
| Enright, Tom | RAM Salt Lake City UT | 1974 - 1978 |
| | RAM Cody, WY | 1979 - 1991 |
| Enstrom, Cindy | FM Salem OR | 2001 - |
| Erb, Chris | RAM Malta MT | 1983 - 1991 |
| Erickson, Dennis | RAM Baker OR | 1970 - 1981 |
| Erickson, Lars | RAM Folsom CA | 1966 - 1967 |
| Evans, Al | RAM Malta MT | 1966 |
| Evans, Dave | DM Farmington NM | 2010 - |
| Evans, Dean | RAM Vernal UT | 1977 - 1984 |

| | | |
|--------------------------|--------------------------|-------------|
| Evans, John D. | RAM Coos Bay OR | 1964 - 1969 |
| Evans, Wallace | RAM Pocatello ID | 1984 - 1993 |
| Ewing, Floyd | RAM Rawlins WY | 1974 - 1987 |
| | RAM Newcastle WY | 1987 - 1995 |
| Exton, Brad | Nat. Mon. Supt. Kanab UT | 2006 - 2007 |
| Fagan, Richard | RAM Kanab UT | 1974 - 1980 |
| | RAM Needles CA | 1988 - 1994 |
| Fahlgren, John | FSM Glasgow MT | 1999 - 2007 |
| Fallini, Joe T. | DM Idaho Falls ID | 1948 - 1950 |
| | SD Idaho | 1959 - 1970 |
| | SD Arizona | 1970 - 1974 |
| Fallon, Delbert | GS DG Ely NV | 1944 - 1946 |
| | DM Elko NV | 1950 - 1957 |
| | DM Boise ID | 1958 - 1962 |
| Fallon, Leland (Bud) | DM Lewistown MT | 1948 - 1949 |
| | DM Malta MT | 1950 - 1954 |
| Faver, Homer F. (Chip) | FM Prineville OR | 2010 - |
| Fay, Robert | RAM Redding CA | 1968 - 1979 |
| Fellows, Ron | RAM Farmington NM | 1986 - 1991 |
| | DM/FM Bakersfield CA | 1991 - 2003 |
| Fend, John | RAM/FM Boise ID | 1993 - 2000 |
| Ferguson, Lloyd | RAM Idaho Falls ID | 1965 - 1969 |
| | DM Fillmore UT | 1972 - 1974 |
| | DM Vernal UT | 1975 - 1984 |
| | DM Idaho Falls ID | 1986 - 1994 |
| Ferguson, Michael (Mike) | RAM Bishop CA | 1989 - 1992 |
| Fety, Rodney | DF Salem OR | 1951 - 1955 |
| Fielder, Dwight | RAM Roseburg OR | 1999 - 2004 |
| Fields, John | DM Missoula MT | 1973 - 1976 |
| | DM Lewistown MT | 1976 - 1980 |
| Fincher, Jim | FM Anchorage AK | 2008 - |

| | | |
|---------------------|------------------------|-------------|
| Finlayson, Harry R. | DM Pinedale WY | 1959 - 1966 |
| | DM Battle Mountain NV | 1967 - 1972 |
| | DM Salmon ID | 1972 - 1981 |
| Fish, Darryl | RAM Glennallen AK | 1972 - 1983 |
| Fisher, Jim | RAM Spokane WA | 1979 - 1984 |
| | RAM Wenatchee WA | 1984 - 2004 |
| Fisher, William | Mgr. Tonopah NV | 2002 - 2007 |
| Fisk, Edward L. | RAM Battle Mountain NV | 1970 - 1972 |
| Fivecoat, Sue | FSM. Hanksville UT | 2008 - |
| Flanagan, Paul | RAM Coos Bay OR | 2005 - 2009 |
| Florence, Scott R. | RAM Lakeview OR | 1993 - 2002 |
| | DM Arizona Strip AZ | 2005 - |
| Floyd, Thomas H. | LOM Billings MT | 1958 - 1961 |
| Foisy, Bob | RAM Coos Bay OR | 1975 - 1985 |
| Ford, Glenn | RAM Burley ID | 1958 - 1962 |
| Ford, Michael | RAM Lake Havasu AZ | 1986 - 1990 |
| | DM Albuquerque NM | 1993 - 1998 |
| Foreman, Riley E. | DM Rawlins WY | 1958 - 1962 |
| | DM Phoenix AZ | 1971 - 1975 |
| Forsling, Clarence | GS Director | 1944 - 1946 |
| Fox, James H. | DM Battle Mountain NV | 1981 - 1985 |
| | DM Las Cruces NM | 1985 - 1991 |
| Fox, Lyle | RAM Butte MT | 1977 - 1984 |
| Francis, George C. | DM Ukiah CA | 1962 - 1964 |
| | DM Roseburg OR | 1966 - 1976 |
| | DM Medford OR | 1976 - 1981 |
| | SD Colorado | 1981 - 1984 |
| Frank, Willy | FM Lewistown MT | 2008 - 2011 |
| Frandsen, O'dell | DM Vernal UT | 1961 - 1971 |
| | DM Shoshone ID | 1972 - 1974 |
| | DM Idaho Falls ID | 1974 - 1986 |

| | | |
|-------------------------|--------------------------|-------------|
| Franks, Jim | DM Rock Springs WY | 1965 - 1970 |
| Frashier, Gordon | RAM Albuquerque NM | 1971 - 1974 |
| Freel, Richard (Dick) | RAM Riverside CA | 1969 - 1971 |
| | DM Grand Junction CO | 1985 - 1987 |
| Freeman, Glenn | DM Price UT | 1971 - 1974 |
| | DM Lewistown MT | 1980 - 1986 |
| Frenzell, E. H. | GS Reg. 1 Dir | 1936 - 1937 |
| Frost, Charles | DM Miles City MT | 1992 - 1994 |
| Fuchs, Hollis E. | RAM Safford AZ | 1975 - 1978 |
| Fry, Tom | BLM Director Wash. D.C. | 1998 - 2000 |
| Fuell, Bryan | FM Elko NV | 2008 - |
| Fuller, Douglas E., Jr. | GS DG Pinedale WY | 1944 - 1945 |
| Fulwider, Derrel S. | GS DG Winnemucca NV | 1942 - 1946 |
| | DM Winnemucca NV | 1946 - 1954 |
| | DM Vale OR | 1954 - 1959 |
| Furtado, Doug | FM/DM Battle Mountain NV | 2008 - 2010 |
| Fyock, Ira J. | GS DG Susanville CA | 1939 |
| | GS DG Winnemucca NV | 1940 |
| Galt, Martin | GS DG Vale OR | 1938 - 1946 |
| | DM Vale OR | 1946 - 1950 |
| | DM Kanab UT | 1950 - 1961 |
| Gammon, Shirley | DM Lakeview OR | 2005 - 2008 |
| Garber, Emily | FM Phoenix AZ | 2008 - |
| Gates, Michael | FM Fillmore UT | 2010 - |
| Gavin, Walter | RAM Salem OR | 1963 - 1975 |
| Gaylord, Mary | DM Shoshone ID | 1993 - 1995 |
| | DM Idaho Falls ID | 1994 - 1995 |
| | DM Burley ID | 1994 - 1995 |
| Gearhart, Stuart | Mgr. Bridger MT | 1957 - 1958 |
| Geary, Don | Mgr. Dickinson ND | 1974 - 1975 |

| | | |
|-------------------|---------------------------|-------------|
| Geier, Richard | RAM Boise ID | 1983 - 1992 |
| Gerity, Arthur | RAM Shoshone ID | 1965 - 1970 |
| | RAM Boise ID | 1971 - 1975 |
| | DM Lakeview OR | 1976 - 1983 |
| Gerritsma, John | FM Medford OR | 2005 - |
| Gerth, Gary | RAM Glasgow MT | 1976 - 1981 |
| Getty, Russell E. | SD Portland OR | 1959 - 1966 |
| Gibbons, James | LOM Sacramento CA | 1950 - 1957 |
| Gibbons, Robert | RAM Riverside CA | 1965 |
| Gibson, Joseph A. | DM Lewistown MT | 1967 - 1976 |
| Gilbert, Joy | RAM Yuma Az | 1993 - 1996 |
| Giles, J. Kent | DM Murray UT | 1953 - 1961 |
| | DM Burns OR | 1961 - 1966 |
| | DM Elko NV | 1966 - 1972 |
| Gipe, Donald | DM Kanab UT | 1962 - 1968 |
| | DM Lakeview OR | 1968 - 1972 |
| Givens, Gail | RAM Barstow CA | 1976 - 1980 |
| | FM Winnemucca NV | 2005 - 2008 |
| Glazer, Donald R. | SD Denver CO | 1995 - 1996 |
| Goldy, Daniel L. | Reg. I Admin. Portland OR | 1949 - 1951 |
| Gonzalez, Don | DM Vale OR | 2010 - |
| Good, Merle | RAM Elko NV | 1982 |
| | RAM/FOM Butte MT | 1990 - 2000 |
| Goodman, Jerry | RAM Cedar City UT | 1972 - 1974 |
| | RAM Rawlins WY | 1974 - 1975 |
| | DM Salmon ID | 1986 - 1989 |
| | DM/FM Richfield UT | 1989 - 2001 |
| Goodro, Margaret | FM El Centro CA | 2010 - |
| Goodwin, Tom | FM Saguache CO | 1999 - 2007 |
| Gordon, Gayle | SD Eastern States | 1999 - 2001 |

| | | |
|--------------------------|--|-------------|
| Gould, Alva C. | GS DG Miles City MT | 1937 - 1941 |
| | GS DG Lewistown MT | 1943 - 1946 |
| | DM Lewistown MT | 1946 - 1948 |
| | DM Lewistown MT | 1951 - 1954 |
| Gould, John | Mgr. Alaska Fire Service Fairbanks AK | 2007 - 2011 |
| Gow, Tom | FM Albuquerque NM | 2004 - |
| Gradke, Patty | RAM Bakersfield CA | 1996 - 1998 |
| Grant, William | Mgr. OCS Los Angeles | 1972 - 1982 |
| Gray, Douglas | RAM Anchorage AK | 1965 - 1971 |
| Gray, Warren J. | GS DG Meeker CO | 1941 - 1946 |
| | DM Meeker CO | 1946 - 1948 |
| | DM Phoenix AZ | 1959 - 1963 |
| | DM Rawlins WY | 1963 - 1965 |
| | DM Albuquerque NM | 1965 - 1972 |
| Green, Daniel (Buddy) | FM Boise ID | 2008 - 2011 |
| Green, Michael T. (Mike) | RAM Fairbanks AK | 1981 - 1983 |
| | DM Burns OR | 1991 - 1998 |
| Greenland, Richard S. | DM Richfield UT | 1947 - 1953 |
| | DM Cedar City UT | 1953 - 1954 |
| | DM Murray UT | 1961 - 1965 |
| Greenslet, E. R. (Tiny) | GS Reg. 5 Dir. Boise ID | 1935 - 1938 |
| | GS Reg. 7 Dir. Albuq. NM | 1943 - 1946 |
| | SS Nevada | 1954 - 1958 |
| Greenwald, John | DM Magdalena NM | 1946 - 1950 |
| | DM Socorro NM | 1950 - 1958 |
| Gregg, Frank | BLM Director Wash. D.C. | 1978 - 1981 |
| Gregg, John | DM Roswell NM | 1981 - 1983 |
| Griffin, Bruce | Mgr. Russellville AR | - 1960 |
| | Mgr. St Paul MN | 1960 - 1964 |
| Griggs, David B. | RAM Winnemucca NV | 1979 - 1986 |
| Grilley, Virginia | DM Eugene OR | 2006 - |

| | | |
|---------------------------|---------------------------|-------------|
| Griswold, C. W. (Pop) | | |
| | GS DG Bishop CA | 1936 - 1937 |
| | GS DG Worland WY | 1937 - 1946 |
| | DM Worland WY | 1946 - 1948 |
| Griswold, John W. | | |
| | GS DG Bishop CA | 1942 - 1944 |
| Groom, Sidney | | |
| | Mgr. OCS New Orleans | 1954 - 1956 |
| Gross (Anania), Linda | | |
| | RAM/FOM Kremmling CO | 1993 - 2003 |
| Gubbins, Patrick | | |
| | FM Belle Fourche SD | 1999 - 2002 |
| | FM Price UT | 2002 - 2006 |
| Guernsey, William G. | | |
| | Reg. I Admin. Portland OR | 1953 - 1954 |
| Guerrero, Edward | | |
| | FM Twin Falls ID | 1999 - 2003 |
| Gullicksen, Joe | | |
| | RAM Needles CA | 1974 - 1978 |
| Gumert, John | | |
| | RAM Las Cruces NM | 1967 - 1972 |
| Gunderman, Kathy | | |
| | FM Elko NV | 2008 - 2009 |
| Gunther, Robert (Bob) | | |
| | RAM Coos Bay OR | 1978 - 1979 |
| | RAM Coos Bay OR | 1983 - 1985 |
| Gurr, George | | |
| | DM Vale OR | 1971 - 1976 |
| Guyman, Dean | | |
| | RAM Spokane WA | 1965 - 1974 |
| Haburchak, Bob | | |
| | RAM Craig CO | 1981 - 1985 |
| Hadley, Orval G. | | |
| | LOM Billings MT | 1954 - 1956 |
| | LOM Boise ID | 1964 - 1971 |
| Hadley, Orval L. | | |
| | RAM Medford OR | 1975 - 1976 |
| Haglund, Herbert | | |
| | Unit For. Medford OR | 1955 - 1957 |
| Hahn, Martha G. | | |
| | RAM Kanab UT | 1988 - 1990 |
| | SD Idaho | 1994 - 2002 |
| Haight, Scott | | |
| | FM Butte MT | 2010 - |
| Haight, William R. (Bill) | | |
| | RAM Salmon ID | 1961 - 1966 |
| | RAM Redding CA | 1971 - 1976 |
| | RAM Roseburg OR | 2004 - 2006 |
| | FM Folsom CA | 2006 - |
| Hale, Robert | | |
| | RAM Salmon ID | 1982 - 1992 |

| | | |
|------------------------------|------------------------|-------------|
| Hall, Bill | GS DG Magdalena NM | 1936 - 1941 |
| Hall, J. Elliott (Curly) | LOM Denver CO | 1965 - 1971 |
| Hamby, Richard | RAM Socorro NM | 1966 - 1970 |
| Hamilton, Carole I. | RAM Phoenix AZ | 1989 - 1991 |
| Hamilton, Larry | Mgr. Train. Phoenix AZ | 1984 - 1991 |
| | SD Montana | 1994 - 2000 |
| | Dir. NIFC Boise ID | 2000 - 2006 |
| Hammersmark, Marvin | RAM Ely NV | 1966 - 1970 |
| Hammit, H. Curt | DM Durango CO | 1957 - 1961 |
| | LOM Reno NV | 1962 - 1963 |
| | DM Sacramento CA | 1963 - 1965 |
| | DM Folsom CA | 1965 - 1969 |
| Hammond, Becky | FM Arizona Strip AZ | 2005 - 2007 |
| Hammond, Boyd S. | GS DG Deming NM | 1937 - 1941 |
| | DM Elko NV | 1946 - 1949 |
| Hampson, Robert | RAM Glennallen AK | 1965 - 1972 |
| | RAM Anchorage AK | 1972 - 1973 |
| Hancock, James L. | DM Prineville OR | 1985 - 1999 |
| Handy, Harley M. | DM Monticello UT | 1962 - 1963 |
| Hankins, Gilmore Lee | GS DG Lakeview OR | 1939 - 1942 |
| Hankins, Helen | DM Fairbanks AK | 1989 - 1995 |
| | DM/FM Elko NV | 1995 - 2007 |
| | SD Colorado | 2010 - |
| Hanks, Herrick (Rick) | RAM Albuquerque NM | 1979 - 1987 |
| | DM Susanville CA | 1991 - 1995 |
| Hanley, Theresa | FM Burley ID | 1999 - 2003 |
| Hanlon, Lawrence | RAM Coeur d'Alene ID | 1966 - 1974 |
| Hansen, Arendall K. (Archie) | GS DG Nephi UT | 1943 - 1946 |
| | DM Nephi UT | 1946 - 1950 |
| | DM Vale OR | 1950 - 1954 |
| Hansen, Craig (Cody) | RAM Burns OR | 1988 - 2001 |

| | | |
|----------------------------|-----------------------|-------------|
| Hansen, Gary | RAM Price UT | 1965 - 1972 |
| | RAM Shoshone ID | 1972 - 1976 |
| Hansen, Linda | RAM/FM Susanville CA | 1991 - 2002 |
| | DM Moreno Valley CA | 2002 - 2005 |
| Hansen, Sheridan | RAM Richfield UT | 1965 - 1967 |
| | RAM Monticello UT | 1967 - 1969 |
| | RAM Burley ID | 1969 - 1973 |
| | RAM Cedar City UT | 1984 - 1990 |
| Hanson, Clint | RAM Rock Springs WY | 1979 - 1985 |
| Hanson, Chris | FM Buffalo WY | 2004 -2009 |
| Harbour, K. Grant | RAM Grand Junction CO | 1964 - 1971 |
| | RAM Salmon ID | 1971 - 1982 |
| Hardy, Kathy | DM Sacramento CA | 2009 - 2011 |
| Hargrove, Stephanie | RAM Las Cruces NM | 1994 - 1998 |
| | DM Idaho Falls ID | 1998 - 1999 |
| Harkenrider, William J. | RAM Winnemucca NV | 1976 - 1979 |
| | RAM Las Cruces NM | 1981 - 1986 |
| Harlow, Richard | RAM Bakersfield CA | 1974 - 1976 |
| | RAM Ridgecrest CA | 1976 - 1979 |
| Harms, Richard | RAM Dillon MT | 1973 - 1975 |
| | RAM Cottonwood ID | 1975 - 1982 |
| | Mgr. Duluth MN | 1982 - 1983 |
| Harper, Kevin | FM Phoenix AZ | 2005 -2007 |
| Harr, Dave | RAM Kremmling CO | 1989 - 1991 |
| Harris, Rodney | RAM Monticello | 1965 - 1967 |
| | RAM Burley ID | 1967 - 1973 |
| | DM Elko NV | 1979 - 1995 |
| Harrison, Kenneth E. (Ken) | RAM Carson City NV | 1967 - 1974 |
| | RAM Kemmerer WY | 1974 - 1980 |
| Hart, James | RAM Roseburg OR | 1963 - 1966 |
| | DM Roseburg OR | 1976 - 1984 |
| Hart, Virgil | DM Arizona Strip AZ | 1964 - 1966 |

| | | |
|--------------------------|------------------------|-------------|
| Hartmann, Steve | FM Salmon ID | 2006 - 2011 |
| | DM Fairbanks AK | 2011 - |
| Hartzell, Tim | RAM Elko NV | 1983 - 1988 |
| | DM Grand Junction CO | 1992 - 1995 |
| Hase, Cecil | LOM Cheyenne WY | 1959 - 1963 |
| Haslem, Joseph J. (Jack) | RAM Farmington NM | 1963 - 1968 |
| | RAM Grand Junction CO | 1971 - 1973 |
| Hastey, Edward L. | SD California | 1977 - 1979 |
| | SD California | 1980 - 1999 |
| Haszier, Charles | RAM Worland WY | 1964 - 1970 |
| | DM Shoshone ID | 1974 - 1987 |
| Hatch, Militar V. | GS DG Richfield UT | 1937 - 1939 |
| Hatten, William | FM Eugene OR | 2007 - 2011 |
| Haug, Nancy | DM Redding CA | 2008 - |
| Haws, Rem | FM Phoenix, AZ | 2012 - |
| Hays, Dave | FM Winnemucca NV | 2008 - 2010 |
| Hayes, Chris | RAM Ridgecrest CA | 1979 - 1980 |
| Hayes, Everell (Butch) | RAM Needles CA | 1982 - 1988 |
| Hayes, Lowell | RAM/FOM Roseburg OR | 1988 - 1999 |
| Heaney, Sam | RAM Roseburg OR | 1961 - 1963 |
| Heath, Virgil T. | SS Oregon | 1955 - 1959 |
| Hedrick, Howard | RAM Ely NV | 1981 - 1986 |
| | RAM Salt Lake City UT | 1986 - 1994 |
| | DM Idaho Falls ID | 1996 - 1997 |
| | DM Twin Falls ID | 2004 - 2007 |
| Heft, Ralph | RAM Vernal UT | 1977 - 1984 |
| | RAM Vale OR | 1985 - 1999 |
| Heick, Rebecca | FM Yuma AZ | 1996 - 2004 |
| | DM Lake Havasu City AZ | 2005 - 2010 |
| Heinlein, Thomas | FOM Monticello UT | 2008 - |

| | | |
|----------------------------|---------------------|-------------|
| Heinz, Jerome M.(Jerry) | | |
| | RAM Coos Bay OR | 1962 - 1964 |
| | Mgr. Duluth MN | 1977 - 1981 |
| | RAM Tillamook OR | 1981 - 1987 |
| Helmandollar, Roy | | |
| | LOM Phoenix AZ | 1957 - 1965 |
| Hemstreet, David | | |
| | RAM Riverside CA | 1966 - 1971 |
| Henderson, David R. | | |
| | RAM Fillmore UT | 1987 - 1993 |
| | RAM Richfield UT | 1993 - 1998 |
| | RAM Hanksville UT | 1993 - 1998 |
| | DM Vale OR | 2001 - 2009 |
| Henderson - Norton, Debbie | | |
| | DM Prineville OR | 2007 - 2011 |
| Hendrix, Larry | | |
| | RAM Phoenix AZ | 1968 - 1971 |
| Hendryx, Rex | | |
| | Mgr. Bridger MT | 1954 - 1957 |
| | DM Lander WY | 1960 - 1964 |
| Henke, Steve | | |
| | RAM Taos NM | 1995 - 1998 |
| | FM/DM Farmington NM | 2001 - 2010 |
| Henriques, Douglas E. | | |
| | LOM Spokane WA | 1957 |
| | LOM Santa Fe NM | 1957 - 1963 |
| | LOM Portland OR | 1963 - 1965 |
| Heppler, Lenore | | |
| | FM Fairbanks AK | 2005 - |
| Herold, Jim | | |
| | RAM Casper WY | 1965 - 1974 |
| Herrell, Tony | | |
| | FM Carlsbad NM | 2004 - 2007 |
| Hershey, Birrell | | |
| | RAM Billings MT | 1965 - 1970 |
| Hess, Dennis | | |
| | DM Sacramento CA | 1960 |
| | DM Las Vegas NV | 1962 - 1972 |
| Hicks, James | | |
| | RAM Malta MT | 1967 - 1974 |
| Hicks, Donald | | |
| | FM Carson City NV | 2004 - 2008 |
| Higginson, Guy | | |
| | RAM Salem OR | 1963 - 1983 |
| Hildebeidel, Roger | | |
| | SD Eastern States | 1980 -1981 |
| Hill, Ed | | |
| | GS DG Lander WY | 1944 - 1946 |
| | DM Lander WY | 1946 - 1948 |

| | | |
|----------------------|-----------------------|-------------|
| Hill, William (Bill) | | |
| | FM Newcastle WY | 1999 - 2004 |
| | FM Worland WY | 2004 - 2008 |
| Hillberry, L. Dwaine | | |
| | RAM Craig CO | 1965 - 1973 |
| Hillman, Viola | | |
| | FM Newcastle WY | 2006 - 2010 |
| Hillier, Gerald E. | | |
| | DM Salt Lake City UT | 1971 - 1975 |
| | DM Riverside CA | 1976 - 1980 |
| | DM Calif. Desert CA | 1980 - 1992 |
| Hindley, Earl | | |
| | RAM Worland WY | 1970 - 1974 |
| Hiner, Arlan G. | | |
| | RAM Pinedale WY | 1988 - 1995 |
| Hines, Brad | | |
| | RAM Winnemucca NV | 1979 - 1982 |
| Hinrichson, Don | | |
| | RAM Anchorage AK | 1983 - 1986 |
| | DM Casper WY | 1993 - 1997 |
| Hirons, Rufus G. | | |
| | DM Grand Junction CO | 1947 |
| Hirst, Sherry | | |
| | FM Fillmore UT | 2003 - 2008 |
| Hobbs, Ben | | |
| | RAM Roseburg OR | 1979 - 1986 |
| Hodgin, Charles | | |
| | RAM Taos NM | 1967 - 1970 |
| | RAM Las Cruces NM | 1970 - 1975 |
| Hoem, Ray | | |
| | RAM Twin Falls ID | 1994 - 1998 |
| Hoffine, Kathy | | |
| | RAM Coos Bay OR | 2010 - |
| Hoffman, Luther T. | | |
| | Reg. II Admin. | 1948 - 1954 |
| | SS Eastern States | 1954 - 1960 |
| Hoffmann, Edward J. | | |
| | Mgr. OCS Anchorage AK | 1972 - 1978 |
| Holbert, Michael R. | | |
| | RAM Glasgow MT | 1991 - 1997 |
| | FM Rock Springs WY | 2003 - 2007 |
| Holbrook, Bud | | |
| | RAM Boise ID | 1961 - 1967 |
| | RAM Rawlins WY | 1981 - 1994 |
| Holdren, Jeff | | |
| | RAM Las Vegas NV | 1974 - 1980 |
| Hole, Robert | | |
| | RAM Salmon ID | 1982 - 1992 |
| Holmes, Eldon | | |
| | DM Bakersfield CA | 1962 - 1964 |

| | | |
|---------------------|---------------------------|-------------|
| Holmstrom, Donald | RAM Klamath Falls OR | 2007 - |
| Honeywell, Jesse | SS Washington | 1954 - 1955 |
| | AREA IV Admin. Anch. AK | 1955 - 1961 |
| Hopkins, Richard | RAM/FM Great Falls MT | 1992 - 2000 |
| Horning, Walter | Reg. I Admin. Portland OR | 1947 - 1949 |
| Horton, Aaron | FM Milwaukee WI | 2005 - 2007 |
| | DM Salem OR | 2007 - 2010 |
| Hosterman, Arthur | RAM Monticello UT | 1967 - 1970 |
| | RAM Anchorage AK | 1974 - 1979 |
| Hotaling, Rick M. | RAM/FM Malta MT | 1994 - 2000 |
| | RAM Glasgow MT | 1997 - 1999 |
| | FOM/DM Butte MT | 2000 - |
| House, Earnest Earl | GS DG Vernal UT | 1937 - 1941 |
| | GS DG Cedar City UT | 1941 - 1946 |
| | DM Cedar City UT | 1946 - 1947 |
| | LOM Salt Lake City UT | 1947 - 1960 |
| Howard, Fred P. | DM Kanab UT | 1968 - 1971 |
| Howard, Julia | RAM Canon City CO | 1992 - 1997 |
| Howard, Paul L. | SD Utah | 1973 - 1978 |
| Howard, Steve | RAM Kemmerer WY | 1981 - 1983 |
| Howell, David | RAM Hollister CA | 1981 - 1988 |
| | DM Ukiah CA | 1992 - 1996 |
| | DM/FM Vernal UT | 1996 - 2003 |
| Hoyem, Dennis | RAM Glasgow MT | 1983 - 1985 |
| | RAM Boise ID | 1986 - 1992 |
| Huebner, Anne | FM Glenwood Sprgs. CO | 2000 - 2002 |
| Hues, June | FM Spokane WA | 2007 - 2011 |
| Hueth, Terry | RAM Glasgow MT | 1986 - 1991 |
| | RAM Eugene OR | 1991 - |
| Huff, Gerald A. | RAM Vernal UT | 1965 - 1977 |
| Huffman, Richard | RAM Salt Lake City UT | 1966 - 1968 |

| | | |
|-----------------------|--------------------------|-------------|
| Hughes, Melvin | RAM Carson City NV | 1964 - 1966 |
| | RAM Boise ID | 1966 - 1972 |
| Humphrey, Nyles L. | DM Malta MT | 1964 - 1967 |
| Humphrey, Terry | FM Boise Id | 2010 - |
| Hunsaker, David | RAM Las Vegas NV | 1986 |
| | Nat. Mon. Supt. Kanab UT | 2002 - 2006 |
| Hunt, Harold F. | RAM Folsom CA | 1966 - 1975 |
| Huntsinger, Ronald G. | FSM Tonopah NV | 1996 - 1998 |
| | FM Taos NM | 1999 - 2004 |
| | FM Bakersfield CA | 2004 - 2006 |
| Husband, John | RAM/FM Craig CO | 1993 - 2010 |
| Hylton, Lee | GS DG Winnemucca NV | 1938 - 1940 |
| | GS DG Kingman AZ | 1940 - 1945 |
| Ikeler, Kenneth C. | Supt. Squaw Butte OR | 1941 - 1943 |
| Inman, Roger | RAM Worland WY | 1974 - 1995 |
| Issacson, Harold | DM Cedar City UT | 1969 - 1974 |
| Jack, Jerry | RAM Billings MT | 1981 - 1987 |
| Jackson, Roy | RAM Las Cruces NM | 1977 - 1980 |
| | RAM Craig CO | 1985 - 1989 |
| | DM Salmon ID | 1989 - 1994 |
| Jacobson, Shelly | FM Fairbanks AK | 2005 - |
| Jacobson, Robert | RAM Las Cruces NM | 1972 - 1974 |
| Jamison, Cy | BLM Director Wash. D. C. | 1989 - 1992 |
| Janacek, Charles | RAM Montrose CO | 1965 - 1966 |
| Janowiak, Matt | FM Bayfield CO | 2009 - 2011 |
| Jarvis, Joseph | RAM Cedar City UT | 1975 - 1976 |
| Jaurena, Mitchel | FM Boise ID | 2004 - 2008 |
| Jaynes, Stanley | FSM/FM Havre MT | 2004 - |
| Jenks, Robert | LOM Fairbanks AK | 1958 - 1960 |

| | | |
|---------------------------|-----------------------|-------------|
| Jennings, Edward | LOM Sacramento CA | 1946 - 1949 |
| Jensen, Brent D. | RAM Montrose CO | 1966 - 1978 |
| | RAM Idaho Falls ID | 1984 - 1989 |
| Jensen, Cyril L. (Cy) | GS DG Rock Springs WY | 1944 - 1946 |
| | DM Rock Springs WY | 1946 - 1950 |
| | DM Salt Lake City UT | 1965 - 1970 |
| Jensen, D. Arlen | RAM Kanab UT | 1965 - 1967 |
| | RAM Elko NV | 1970 - 1977 |
| | RAM Cedar City UT | 1977 - 1983 |
| Jensen, Dewane E. | GS DG Nephi UT | 1942 - 1943 |
| | DM Brigham City UT | 1947 - 1954 |
| | DM Brigham City UT | 1961 - 1965 |
| Jensen, Jens C. | Mgr. Fairbanks AK | 1951 - 1952 |
| | DM Sacramento CA | 1960 - 1962 |
| | DM - LOM Riverside CA | 1962 - 1964 |
| | DM Phoenix AZ | 1969 - 1971 |
| Jensen, Kenneth W. (Bill) | Unit For. Medford OR | 1959 - 1964 |
| Jensen, Margaret L. | RAM Safford AZ | 1988 - 1996 |
| Jensen, Marvin | RAM Escalante UT | 1965 - 1967 |
| | RAM Kanab UT | 1967 - 1970 |
| | RAM Moab UT | 1970 - 1974 |
| Jensen, Morgan S. | DM Kanab UT | 1972 - 1974 |
| | DM Cedar City UT | 1975 - 1988 |
| Jensen, Tom | RAM St. George UT | 1972 - 1975 |
| | RAM Fillmore UT | 1975 - 1987 |
| Jerlum, Carl P. | RAM Fairbanks AK | 1965 - 1972 |
| Jernigan, Roy | DM Roswell NM | 1948 - 1958 |
| Jeske, Paul | RAM Salem OR | 1990 - 1994 |
| Jewkes, Joe | DM Salt Lake City UT | 1995 - 1996 |
| Jinks, Jimmie E., Jr. | RAM Glenwood Sprgs CO | 1972 |
| Johnson, Carl D. | RAM Fairbanks AK | 1965 - 1970 |
| | DM Fairbanks AK | 1978 - 1986 |
| Johnson Morford, Debbie | FM Miles City MT | 2009 - |

| | | |
|----------------------------|--------------------------|-------------|
| Johnson, Fred W. | Commissioner GLO Wash DC | 1933 - 1946 |
| | BLM Director Wash. DC | 1946 - 1948 |
| Johnson, Gary | RAM Newcastle WY | 1995 -1998 |
| | RAM Coos Bay OR | 1998 - 2000 |
| Johnson, Marilyn | Mgr. NTC Phoenix AZ | 1998 - 2003 |
| Johnson, Mark | RAM Salmon ID | 1992 - 1997 |
| | DM Coos Bay OR | 2005 - |
| Johnson, R. G. | Supt. Squaw Butte OR | 1936 - 1939 |
| Johnson, Richard | Mgr. Belle Fourche SD | 1963 - 1966 |
| Johnson, Thane | RAM Burley ID | 1960 - 1966 |
| | RAM Carson City NV | 1966 - 1967 |
| Johnson, William G. | LOM Cheyenne WY | 1948 - 1954 |
| Johnston, John F. (Johnny) | GS DG Craig CO | 1936 - 1941 |
| | DM Phoenix AZ | 1946 - 1958 |
| Jones, Andrea | FOM La Jara CO | 2011 |
| Jones, Daniel A. | LOM Fairbanks AK | 1960 - 1963 |
| Jones, David A. | DM Grand Junction CO | 1978 - 1983 |
| | DM Medford OR | 1986 - 1997 |
| Jones, Don E. | RAM Fillmore UT | 1969 - 1975 |
| Jones, G. Curtis, Jr. | SD Eastern States | 1982 - 1990 |
| Jones, Horace E. (Mike) | DM Miles City MT | 1957 - 1962 |
| | DM Carson City NV | 1968 - 1972 |
| Jones, Marlyn V. | DM Montrose CO | 1973 - 1983 |
| | DM Phoenix AZ | 1983 - 1987 |
| Jones, Walter (Ed) | DM Salmon ID | 1960 - 1971 |
| | DM Idaho Falls ID | 1971 - 1974 |
| Jorgenson, Roland D. (Pug) | RAM Lewistown MT | 1965 - 1976 |
| Joseph, Jon | RAM Las Cruces NM | 1992 - 1993 |
| Jossie, Abbie | RAM Medford OR | 2002 - 2011 |
| Joyner, Calvin | RAM/Mgr. Durango CO | 1995 - 2003 |

| | | |
|-----------------------|---|---|
| Judice, Don | FM Great Falls MT | 2000 - |
| Juen, Jesse | RAM/FM Tucson AZ SD New Mexico | 1992 - 2001 2011 - |
| Julian, Ronald | RAM Battle Mountain NV | 1971 - 1974 |
| Jurs, Louis D. | RAM Folsom CA | 1975 - 1980 |
| Kaldenberg, Russell | RAM California Desert | 1988 - 1993 |
| Kalish, John | FM Palm Springs CA | 2007 - |
| Karbs, Mike | RAM Casper WY | 1995 - 1998 |
| Kast, Herman L. | RAM Winnemucca NV DM Yuma AZ | 1964 - 1969 1988 - 1993 |
| Kathman, David J. | RAM Socorro NM | 1970 - 1978 |
| Kaufman, Ronald | DM Eugene OR | 1988 - 1993 |
| Kay, Ron | RAM/FSM Malad City ID FM Boise ID | 1992 - 1997 2004 - 2006 |
| Keefe, E. J. | GS Reg. 5 Dir. | 1938 |
| Keil, Nolan F. | DM Lewistown MT DM Rawlins WY LOM Boise ID LOM Los Angeles CA SD Nevada | 1949 - 1951 1952 - 1954 1955 - 1958 1958 - 1959 1966 - 1972 |
| Keilman, Leroy | RAM Miles City MT | 1965 - 1967 |
| Keith, Gene | RAM Craig CO DM Glennallen AK | 1989 - 1990 1990 - 1994 |
| Keith, James F | GS DG Burley ID DM Burley ID | 1943 - 1946 1946 - 1948 |
| Keith, John A. (Jack) | GS DG Shoshone ID DM Shoshone ID | 1940 - 1946 1946 - 1956 |
| Kelleher, Karen | FM Wenatchee WA DM Anchorage AK | 2007 - 2011 2012 - |
| Keller, Brad | FM Tillamook OR | 2004 - 2009 |
| Kelly, Jack | RAM/FM Lander WY | 1983 - 2006 |

| | | |
|--------------------------|------------------------|-------------|
| Kelly, Linda | FM Carson City NV | 2008 - 2011 |
| Kelly, Lon | FM Fairbanks AK | 2005 - |
| Kendrick, Jerry D. | RAM Durango CO | 1967 - 1982 |
| Kenna, James G. | RAM Prineville OR | 1990 - 1998 |
| | Palm Springs CA | 1999 - 2003 |
| | SD Arizona | 2009 - 2011 |
| | SD California | 2011 - |
| Kennedy, Arlen | DM Socorro NM | 1969 - 1982 |
| Kenny, Jonathan | Mgr. Dickinson ND | 1975 - 1976 |
| Keogh, James E., Jr. | LOM Reno NV | 1954 - 1961 |
| | LOM Salt Lake City UT | 1961 - 1971 |
| Kerr, G. M. | GS Reg. 1 Dir. SLC UT | 1935 - 1936 |
| Kerr, Richard M. | DM Durango CO | 1961 - 1964 |
| | DM Casper WY | 1970 - 1974 |
| Kesterke, Alan L. | DM Montrose CO | 1987 - 1995 |
| Ketchum, Robert | RAM Kanab UT | 1965 - 1966 |
| Khung, Kevin | FM Pagosa Springs CO | 2006 - 2011 |
| Kidd, Jerry | RAM Spokane WA | 1980 - 1984 |
| | DM Boise ID | 1995 - 1997 |
| Killough, John R. | DM Rock Springs WY | 1951 |
| | DM Worland WY | 1951 - 1953 |
| | DM Malta MT | 1956 - 1958 |
| Kimme, Ray | O&C DF Roseburg OR | 1942 - 1944 |
| Kinch, Marlowe E. (Gene) | RAM Canon City CO | 1966 - 1972 |
| | DM Rock Springs WY | 1991 - 1994 |
| King, Terral F. | RAM Salt Lake City UT | 1966 - 1971 |
| | RAM Price UT | 1971 - 1974 |
| King, Wayne | RAM Battle Mountain NV | 1989 - 1995 |
| | FM Kingman AZ | 2004 - 2007 |
| Kingston, Connie | RAM Boise ID | 1989 - 1991 |

| | | |
|----------------------------|--------------------------|-------------|
| Kinneman, Dale | DM Monticello UT | 1947 - 1957 |
| | DM Shoshone ID | 1960 - 1964 |
| Kipping, Karl | RAM Yuma AZ | 1976 - 1980 |
| Kirk, Jesse | GS DG Susanville CA | |
| | DM Ely NV | 1946 - 1960 |
| | DM Idaho Falls ID | 1960 - 1969 |
| Kirk, Phil | RAM Las Cruces NM | 1962 - 1969 |
| | RAM Farmington NM | 1969 - 1980 |
| | RAM Roswell NM | 1983 - 1989 |
| Kitchell, Katherine (Kate) | RAM Kremmling CO | 1991 - 1992 |
| | RAM Monticello UT | 1992 - 1994 |
| | DM Moab UT | 1994 - 1998 |
| | DM Boise ID | 1998 - 2002 |
| Klemme, Marvin | GS Reg. 4 Dir. Burns OR | 1935 - 1938 |
| Kline, Robert W. | RAM Grand Junction CO | 1964 - 1973 |
| Knoll, Frank | RAM Rock Springs WY | 1962 - 1966 |
| Knutson, Theresa | FM Carson City NV | 2008 - |
| Koberlin, Don | RAM Boise ID | 1957 - 1960 |
| | RAM Roseburg OR | 1963 - 1979 |
| Koehler, David | RAM Shoshone ID | 1993 - 1996 |
| Koivula, Doris | LOM Eastern States | 1962 - 1972 |
| Kolkman, Gene | RAM Miles City MT | 1988 - 1991 |
| | DM/FM Ely NV | 1995 - 2006 |
| Korfhage, Robert | RAM Medford OR | 1985 - 2002 |
| Koski, George (Ben) | RAM Spokane WA | 1976 - 1980 |
| | RAM Carlsbad NM | 1980 - 1983 |
| | RAM El Centro CA | 1986 - 1995 |
| Kotter, Kurt | RAM Safford AZ | 1979 - 1984 |
| | RAM Glennallen AK | 1984 - 1985 |
| | DM/FM Rawlins WY | 1995 - 2004 |
| Kraayenbrink, Joe | RAM Canon City CO | 1990 - 1992 |
| | RAM/FM/DM Idaho Falls ID | 1996 - |
| Kreager, Tim | RAM Roswell NM | 1994 - 1998 |

| | | |
|------------------------|-------------------------|-------------|
| Krech, William | DM Dickinson ND | 1985 - 1991 |
| Kroosting, David | RAM/FM Salmon ID | 1991 - 2005 |
| Krueger, Otto C. F. | O&C DF Medford OR | 1938 - 1942 |
| | DM Eugene OR | 1943 - 1954 |
| | DM Salem OR | 1955 - 1968 |
| Krueger, Otto F. | RAM Redding CA | 1965 - 1970 |
| Krumm, Robert | DM Richfield UT | 1957 - 1963 |
| | DM-LOM Fairbanks AK | 1966 - 1972 |
| | DM Boise ID | 1972 - 1975 |
| Kuck, Todd | FM Challis ID | 2011 - |
| Kwaitkowski, John | DM Worland WY | 1976 - 1983 |
| Lahr, John (Jack) | RAM Phoenix AZ | 1966 - 1969 |
| | RAM Arcata CA | 1980 - 1984 |
| Laitala, Lee | DM Miles City MT | 1965 - 1969 |
| Lamb, G. William | RAM Escalante UT | 1967 - 1972 |
| | RAM Arizona Strip AZ | 1973 - 1976 |
| | DM Arizona Strip AZ | 1982 - 1992 |
| | SD Utah | 1995 - 1999 |
| Lambert, James | RAM Battle Mountain NV | 1967 - 1970 |
| | RAM Casper WY | 1971 - 1973 |
| Lampman, Marty | RAM Richfield UT | 1975 - 1976 |
| Landstrom, Karl | BLM Director Wash. D.C. | 1961 - 1963 |
| Lane, Mark | FM Boise ID | 2007 - 2008 |
| Lanz, John F. | DM Ukiah CA | 1964 - 1971 |
| Larramendy, William | RAM Susanville CA | 1967 - 1968 |
| | RAM Ukiah CA | 1968 - 1983 |
| Lara, Angie | DM Lake Havasu City AZ | 2010 - 2011 |
| Larson, Alfred G. (Al) | RAM Prineville OR | 1964 - 1973 |
| | RAM Medford OR | 1973 - 1979 |
| Larson, Carl | RAM Rawlins WY | 1971 - 1974 |

| | | |
|-----------------------|------------------------|-------------|
| Larson, Lee | RAM Spokane WA | 1984 - 1989 |
| Larson, Wayne | GS DG Vernal UT | 1941 - 1946 |
| Lauritzen, Lee | RAM Eugene OR | 1984 - 1995 |
| Lavender, James | RAM Ukiah CA | 1966 - 1967 |
| Lawrence, Mark | RAM Folsom CA | 1976 - 1980 |
| | RAM Ridgecrest CA | 1980 - 1984 |
| Lawton, Robert | SD Montana | 1990 - 1994 |
| Lee, Raymond (Rusty) | FM Needles, CA | 2009 - |
| Lea, George D., Jr. | DM Lakeview OR | 1962 - 1964 |
| Leavell, William G. | DM Price UT | 1960 - 1964 |
| | SD Oregon | 1980 - 1986 |
| Leavitt, Ferron | RAM Arizona Strip AZ | 1976 - 1984 |
| LeBarron, William W. | RAM Redding CA | 1970 - 1974 |
| | RAM Rock Springs WY | 1986 - 1996 |
| Lebay, Joe | RAM Albuquerque NM | 1977 - 1979 |
| Leberski, Walt | DM Battle Mountain NV | 1961 |
| LeDosquet, Richard H. | DM Ely NV | 1969 - 1972 |
| | DM Fairbanks AK | 1972 - 1977 |
| Lee, Charles D. | LOM Portland OR | 1948 |
| Leech, Joe H. | GS Reg. 3 Dir. | 1935 - 1936 |
| Lees, Art | RAM Glenwood Sprgs. CO | 1966 - 1968 |
| Leishman, Lynn G. | DM Cedar City UT | 1962 - 1966 |
| | DM Richfield UT | 1967 - 1972 |
| LeNoue, Marvin | DM Lakeview OR | 1973 - 1976 |
| | SD Montana | 1988 - 1990 |
| | DCS Dir. Denver CO | 1990 - 1994 |
| Leonard, Albert K. | DM Malta MT | 1958 - 1962 |
| Leppart, Gary | RAM Butte MT | 1984 - 1990 |
| Levitt, Carroll M. | RAM Craig CO | 1965 - 1981 |

| | | |
|----------------------------|------------------------|-------------|
| Lewis, Jimmy D. | RAM Pinedale WY | 1969 - 1973 |
| | RAM Shoshone ID | 1973 - 1977 |
| | RAM Prineville OR | 1977 - 1986 |
| | RAM Dillon MT | 1986 - 1992 |
| Lewis, Rob | RAM Medford OR | 1980 - 1985 |
| Libbey, Don | DM Jackson MS | 1983 - 1986 |
| Liebhauser, Kimber (Kim) | FM Lake Havasu City AZ | 2011 - |
| Liebhauser, William J. | RAM Lake Havasu AZ | 1995 - 1996 |
| Lieurance, Bob | RAM Coos Bay OR | 1972 - 1974 |
| Lieurance, Maxwell T.(Max) | DM Vale OR | 1959 - 1971 |
| | SD Wyoming | 1980 - 1983 |
| Lignons, Cliff | RAM Spokane WA | 1998 - 2000 |
| Lingo, George A. | LOM Anchorage AK | 1946 - 1949 |
| Linnie, James M. | DM Malta MT | 1962 - 1964 |
| Lister, Rod | RAM Richfield UT | 1979 - 1993 |
| Little, David | DM Vernal UT | 1985 - 1995 |
| Littrell, Forest W. | RAM Winnemucca NV | 1970 - 1973 |
| | RAM Buffalo WY | 1974 - 1983 |
| | RAM Farmington NM | 1983 |
| | RAM Grand Junction CO | 1983 - 1985 |
| Lloyd, Gretchen | RAM Medford OR | 1990 - 1995 |
| Lloyd, John | RAM Arcata CA | 1984 - 1989 |
| Lodzinski, David | RAM Salmon ID | 1958 - 1960 |
| | RAM Boise, ID | 1960 - 1965 |
| Logosz, Alroy | RAM Vale OR | 1966 - 1971 |
| Lombard, Merton | RAM Coeur d'Alene ID | 1984 - 1992 |
| Long, Geren | RAM Vale OR | 1962 - 1968 |

| | | |
|-------------------------|-----------------------|-------------|
| Lonnie, Thomas | SD Alaska | 2006 - 2010 |
| Loomis, Thomas H. W. | RAM Riverside CA | 1965 - 1969 |
| Lotvedt, Donley M. | RAM Malta MT | 1974 - 1976 |
| | RAM Montrose CO | 1978 - 1984 |
| Lovato, Bernadette | FM Bishop CA | 2009 - |
| Lovell, John | RAM Glenwood Sprgs CO | 1966 - 1969 |
| Lowe, Jesse | DM Battle Mountain NV | 1961 - 1966 |
| Lowman, Wayne | RAM Ely NV | 1976 - 1986 |
| Lueders, Amy | FM Las Cruces NM | 2000 - 2004 |
| | SD Reno NV | 2011 - |
| Lull, Nancy | FM Baker OR | 2006 - 2011 |
| Lunceford, Blaine | RAM Price UT | 1965 - 1967 |
| | RAM Vernal UT | 1967 - 1968 |
| Luscher, Charles W. | SD New Mexico | 1981 - 1986 |
| | SD Oregon | 1986 - 1989 |
| Lydick, Steven | RAM Roseburg OR | 2010 - |
| Lynch, Ed | RAM Bakersfield CA | 1974 - 1981 |
| Lyon, John | SD Eastern States | 2011 - |
| Mabbutt, William (Bill) | DM Shoshone ID | 1964 - 1972 |
| Macdonald, John | FM Yuma AZ | 2011 -- |
| Maclean, Beth | FM Glennallen AK | 2010 - |
| Madigan, Patrick | FM Monticello UT | 2001 - 2003 |
| | FM Tucson AZ | 2005 - 2007 |
| | FM Rawlins WY | 2009 - 2011 |
| Magleby, A. W. (Woody) | GS DG Price UT | 1937 - 1943 |
| | GS DG Las Vegas NV | 1943 - 1946 |
| | DM Las Vegas NV | 1946 - 1960 |
| Magnuson, Gerald E. | DM Prineville OR | 1981 - 1985 |
| Mahaffey, Dean E. | GS DG Montrose CO | 1938 |

| | | |
|----------------------------------|----------------------|-------------|
| Majoriwicz, Alvin (A. K. Majors) | RAM Lakeview OR | 1966 - 1984 |
| Mak, Ken | RAM Ukiah CA | 1967 |
| Malecek, Tom | FM Del Norte CO | 1999 - 2011 |
| Malencik, William J. | DM Meeker CO | 1952 - 1954 |
| | DM Durango CO | 1955 - 1957 |
| | DM Craig CO | 1957 - 1961 |
| Manning, Van W. | DM Ukiah CA | 1981 - 1986 |
| | DM Salem OR | 1986 - 1999 |
| Manus, Richard | RAM Idaho Falls ID | 1975 - 1985 |
| | RAM Carlsbad NM | 1987 - 1997 |
| | RAM/FM Price UT | 1997 - 2002 |
| Mapston, Raymond | RAM St. George UT | 1994 - 1995 |
| March, M. W. (Scoop) | GS DG Burley ID | 1938 - 1943 |
| Mari, David | RAM El Centro CA | 1978 - 1981 |
| | DM/FM Lewistown MT | 1991 - 2004 |
| Marquis- Brong, Elaine F. | RAM Kingman AZ | 1989 - 1991 |
| | SD Oregon | 2002 - 2006 |
| Marshall, Merle | RAM Salem OR | 1983 - 1990 |
| Martin, Claude | DM Albuquerque NM | 1962 - 1965 |
| | DM Rawlins WY | 1965 - 1973 |
| Martin, Douglas | RAM Boise ID | 1960 - 1966 |
| Martin, Glenn F. | RAM Safford AZ | 1967 - 1973 |
| Martinez, Annette | Dir. NHRMC Denver CO | 2004 - 2006 |
| Martinez, Roberto | FM La Jara CO | 2003 - 2011 |
| Martin, Sylvester | GS DG Rawlins WY | 1944 - 1946 |
| Martindale, Lewis | RAM Burley ID | 1967 - 1975 |
| Martinez, A. J. | RAM Escalante UT | 1991 - 1996 |
| Masinton, Roy | RAM Vale OR | 1999 - 2001 |
| | FM Canon City CO | 2001 - 2009 |
| Mason, Robert | UF Medford OR | 1962 - 1964 |

| | | |
|-------------------------|------------------------|-------------|
| Mathews, William L. | DM Burley ID | 1948 - 1957 |
| | DM Boise, ID | 1957 - 1958 |
| | SD Idaho | 1970 - 1979 |
| Mathis, George W. (Bud) | GS DG Murray UT | 1944 - 1946 |
| Mattheissen, John | RAM Carson City NV | 1981 - 1996 |
| Maxfield, Larry | RAM Salt Lake City UT | 1968 - 1971 |
| | RAM Cedar City UT | 1971 - 1972 |
| | RAM Richfield UT | 1972 - 1974 |
| May, James E. | RAM Lake Havasu AZ | 1981 - 1986 |
| | DM Vale OR | 1991 - 1996 |
| | DM Idaho Falls ID | 1999 - 2003 |
| May, Warner T. (Bud) | LOM Juneau AK | 1957 - 1960 |
| | LOM Anchorage AK | 1960 - 1963 |
| Mayo, Eddie | RAM Las Vegas NV | 1967 - 1968 |
| McAdams, Kenneth | RAM Roswell NM | 1972 - 1974 |
| McAlear, Chris | RAM Medford OR | 2006 - 2009 |
| | DM Carson City NV | 2009 - |
| McBride, Raymond E. | DG Safford AZ | 1942 - 1943 |
| | DM Safford AZ | 1946 - 1947 |
| | DM Durango CO | 1951 - 1955 |
| McBurney, Chad | RAM Vale OR | 1964 - 1969 |
| McCarthy, Robert E. | DM Redding CA | 1953 - 1954 |
| | LOM Sacramento CA | 1965 - 1971 |
| McClain, Hall | DM - LOM Riverside CA | 1964 - 1967 |
| McCleery, Neil | Mgr. Meeker CO | 1960 - 1963 |
| | DM Ely NV | 1977 - 1982 |
| McCoy, Ramone Baccus | FM Glennallen AK | 2001 - 2007 |
| | FM Lake Havasu City AZ | 2009 - 2011 |
| McDaniel, Kenny | FM Gunnison CO | 2005 - 2009 |
| | DM Burns OR | 2009 - 2011 |
| McDonald, W. J. | Alaska Fire Service | 1939 - 1947 |
| McEldery, Richard D. | DM Dillon MT | 1964 - 1972 |
| | DM Canon City CO | 1972 - 1977 |

| | | |
|---------------------------|------------------------|-------------|
| McFadden, Dan | RAM Boise ID | 1957 - 1959 |
| McFarlane, Max | Mgr. Meeker CO | 1958 - 1960 |
| McFarlin, Shela | FM Tucson AZ | 2001- 2004 |
| McGill, Bill | GS DG Ely NV | 1944 |
| McGlothlen, Linda | FM Canon City CO | 2009 - 2010 |
| McIlnay, David | RAM Lewistown MT | 1986 - 1989 |
| | FM Miles City MT | 2002 - 2007 |
| McIlvain, William | RAM Burley ID | 1960 - 1968 |
| | RAM Belle Fourche SD | 1974 - 1987 |
| | RAM Billings MT | 1987 - 1995 |
| McIntosh, Jack A. | RAM Vale OR | 1963 |
| | DM Baker OR | 1963 - 1965 |
| | DM Canon City CO | 1967 - 1972 |
| | DM Dillon MT | 1972 - 1976 |
| | DM Butte MT | 1976 - 1986 |
| McKay, Harold (Scotty) | GS DG Rawlins WY | 1937 - 1943 |
| McKee, John (Stan) | RAM Pinedale WY | 1995 |
| | RAM/FM Rock Springs WY | 1996 - 2003 |
| McKinnon, Craig | Mgr. Tonopah NV | 1999 - 2002 |
| McLain, Patty | RAM Ridgecrest CA | 1984 - 1988 |
| McLaughlin, Bill | RAM Eugene OR | 1975 - 1985 |
| McRea, Rulon | RAM Pinedale WY | 1966 - 1970 |
| McVee, Curtis V. | DM Ely NV | 1960 - 1963 |
| | SD Alaska | 1971 - 1984 |
| McVicker, Gary A. | RAM Las Cruces NM | 1975 - 1976 |
| | RAM Kingman AZ | 1976 - 1978 |
| Mead, Charles | Russellville AR | 1953 - |
| Mears, Jack | RAM Salem OR | 1981 - 1994 |
| Mecham, Priscilla (Prill) | FM Pinedale WY | 1999 - 2006 |
| Medlyn, Gary | FM Ely NV | 2010 - |

| | | |
|--------------------------|-------------------------------|-------------|
| Meek, Frank W. | LOM Spokane WA | 1956 - 1963 |
| | LOM Denver CO | 1963 - 1965 |
| Meeks, Daulton | GS DG Nephi UT | 1943 |
| | DM Monticello UT | 1946 - 1947 |
| Mehlhoff, John | RAM/FM Meeker CO | 1995 - 2001 |
| | FM Tulsa OK | 2001 - 2010 |
| Meier, Everett | RAM Tillamook OR | 1970 - 1981 |
| Melesnic, Ted | RAM Burley ID | 1989 - 1993 |
| Mellgren, Don | DM Missoula MT | 1967 - 1973 |
| Melton, William J. (Jim) | RAM Casper WY | 1982 - 1988 |
| Mendez, Rolando | FM Winnemucca NV | 2010 - |
| Merewether, Fremont W. | LM Spokane WA | - 1954 |
| Meredith, Jerry | DM Cedar City UT | 1994 - 1996 |
| | Nat. Mon. Supt. Cedar City UT | 1996 - 1999 |
| | FM Cedar City UT | 1999 - 2002 |
| Meridith, Denise | SD Eastern States | 1991 - 1993 |
| | SD Arizona | 1995 - 2002 |
| Merino, John | FM Socorro NM | 2006 - 2008 |
| Merkle, Jack | RAM Medford OR | 1979 - 1982 |
| Merrick, John | RAM Anchorage AK | 1966 - 1982 |
| Merryfield, LeRoy L. | GS DG Malta MT | 1939 - 1941 |
| | GS DG Miles City MT | 1941 - 1946 |
| Mertens, Roger L. | Winnemucca NV | 1970 - 1975 |
| Meyer, Homer G. | RAM Glenwood Sprgs CO | 1969 - 1972 |
| | RAM Canon City CO | 1972 - 1978 |
| | Mgr. Moore OK Proj. Office | 1978 - 1983 |
| Meyer, Joe | FM Casper WY | 2008 - |
| Meyer, Sandy | FM Monticello UT | 2004 - 2007 |
| Mezes, John | RAM Riverside CA | 1973 - 1974 |
| Middlebrook, Neal | RAM Coos Bay OR | 1991 - 1998 |

| | | |
|-------------------------|---------------------------|-------------|
| Millenbach, Mathew | RAM Farmington NM | 1983 - 1986 |
| | DM Miles City MT | 1986 - 1991 |
| | SD Utah | 1993 - 1995 |
| | SD Montana | 2000 - 2002 |
| Miller, David | RAM Albuquerque NM | 1976 - 1978 |
| | RAM Durango CO | 1982 - 1987 |
| Miller, Jan | RAM Redding CA | 1979 - 1982 |
| Miller, Keith | DM Grand Junction CO | 1963 - 1972 |
| | DM Albuquerque NM | 1972 - 1977 |
| Miller, Kenneth | FM Burley ID | 2005 - 2007 |
| | DM Elko NV | 2008 - |
| Miller, Ruth | FM Shoshone ID | 2009 - |
| Mitchell, Robert | RAM Boise ID | 1973 - 1983 |
| Miller, Rick | FM Newcastle WY | 2010 - |
| Mock, H. Byron | Reg. IV Admin. SLC UT | 1946 - 1954 |
| | AREA II Admin. SLC UT | 1954 - 1955 |
| Moehler, John | RAM Redding CA | 1977 |
| Moffitt, Donald S. | GS DG Richfield UT | 1940 - 1946 |
| | DM Richfield UT | 1946 - 1947 |
| | DM Kanab UT | 1947 - 1950 |
| | DM Price UT | 1950 - 1960 |
| Molohan, Albion D.(Bud) | GS Reg. 7 Dir.Albuq. NM | 1935 - 1936 |
| | Reg III Admin Billings.MT | 1947 - 1954 |
| Monroe, Leslie A. | RAM Tonopah NV | 1980 - 1986 |
| Monroe, Raymond | RAM Vale OR | 1977 - 1985 |
| Monroe, Tim | DM Casper WY | 1983 - 1992 |
| Monte, Nic W. | GS Reg. 4 Dir. Burns OR | 1938 - 1946 |
| Montgomery, Roy | RAM Lewistown MT | 1980 - 1985 |
| | RAM Roseburg OR | 1985 - 1988 |

| | | |
|---------------------------|------------------------------|-------------|
| Moore, Charles F. (Frank) | GS Reg. 8 Dir. Grand Jct. CO | 1935 - 1940 |
| | GS DG Salmon ID | 1940 - 1942 |
| | GS Reg. 2 Dir. SLC UT | 1942 - 1946 |
| Moore, Eugene A. | DM Dillon MT | 1960 - 1964 |
| | DM Winnemucca NV | 1964 - 1972 |
| | DM Elko NV | 1972 - 1978 |
| Moore, H. Robert | DSC Dir. Denver CO | 1986 - 1989 |
| | SD Colorado | 1990 - 1995 |
| Moore, Ken | RAM Arizona Strip AZ | 1976 - 1984 |
| Moore, Tom | RAM Kingman AZ | 1966 - 1968 |
| Moorhouse, James | DM Butte MT | 1986 - 1989 |
| | DM Roseburg OR | 1990 - 1994 |
| Morck, Neil F. | DM Rock Springs WY | 1970 - 1979 |
| | DSC Dir. Denver CO | 1985 - 1986 |
| | SD Colorado | 1987 - 1989 |
| Moreland, Philip | RAM Roswell NM | 1979 - 1983 |
| Morgan, Ann | SD Nevada | 1994 - 1997 |
| | SD Colorado | 1997 - 2002 |
| Morgan, J. Frank | DM Malta MT | 1946 - 1949 |
| Morgan, Larry | FM Needles CA | 2004 - 2006 |
| Morgan, Lloyd T. | LOM Pueblo CO | 1946 - 1949 |
| Morgan, Logan | DM Susanville CA | 1946 - 1951 |
| Morgan, Marvin Dan | RAM Las Vegas NV | 1992 - 1996 |
| Morgan, Rex | DM Vernal UT | 1955 - 1961 |
| | DM Susanville CA | 1961 - 1970 |
| Morgan, Robert E. | GS Reg. 6 Dir. Billings MT | 1935 - 1946 |
| Morris, Diane | FM Salem OR | 2011 - |
| Morris, Roy | Dir. NBC Denver CO | 1995 - 1998 |
| Morris, Mark | FM Las Vegas NV | 2000 - 2004 |
| Morrison, James | RAM Roswell NM | 1974 - 1978 |
| | RAM Bishop CA | 1978 - 1989 |

| | | |
|-----------------------------|----------------------------|-------------|
| Morse, Mark | RAM Susanville CA | 1974 - 1988 |
| | RAM Redding CA | 1988 - 1994 |
| | DM Grand Junction/Craig CO | 1995 - 2000 |
| Mortimer, William H. (Bill) | RAM Riverside CA | 1971 - 1973 |
| | RAM Barstow CA | 1974 - 1976 |
| | RAM Casper WY | 1988 - 1995 |
| Moser, Leo | RAM Baker OR | 1965 - 1966 |
| Mottice, Michael | RAM Glenwood Sprgs CO | 1990 - 2000 |
| Muhlestein, Gerald | RAM Price UT | 1965 - 1972 |
| | RAM Fillmore UT | 1972 - 1975 |
| Murkin, James | DM/FM Casper WY | 1997 - 2008 |
| Murphy, Timothy | RAM Las Cruces NM | 1992 - 1997 |
| | DM/FM Miles City MT | 1997 - 2002 |
| Murray, Norman L. | RAM Carson City NV | 1967 - 1979 |
| Musser, Robert | RAM Salmon ID | 1961 - 1964 |
| | RAM Elko NV | 1964 - 1966 |
| Nadeau, Leon K. (Lee) | GS DG Idaho Falls ID | 1943 - 1946 |
| | DM Idaho Falls ID | 1946 - 1947 |
| Nance, Marion | DF Spokane WA | 1948 - 1953 |
| Naylor, Dale C. | GS DG Pinedale WY | 1940 - 1943 |
| | DM Vernal UT | 1947 - 1954 |
| | DM Winnemucca NV | 1955 - 1956 |
| Naylor, Harry W. | GS DG Albuquerque NM | 1940 - 1942 |
| Neary, Robert J. | RAM Winnemucca NV | 1975 - 1978 |
| Nedd, Michael | SD Eastern States | 2002 - 2007 |
| Nelson, Donald E. | RAM Miles City MT | 1965 - 1992 |
| Nelson, E. Dwain | RAM Ely NV | 1969 - 1972 |
| Nelson, George | RAM Glasgow MT | 1981 - 1983 |
| Nelson, Judy | DM Lakeview OR | 1988 - 1993 |
| | DM Eugene OR | 1993 - 1997 |

| | | |
|--------------------------|-------------------------|-------------|
| Nelson, Neal | AREA II Admin. SLC Utah | 1955 - 1961 |
| | SD California | 1961 - 1965 |
| Nettleton, Charles R. | DM Salmon ID | 1948 - 1954 |
| | DM Idaho Falls ID | 1954 - 1960 |
| Neuberg, George | DM Miles City MT | 1976 - 1981 |
| Newell, Eugene | DM Phoenix AZ | 1963 - 1964 |
| | LOM Billings MT | 1965 - 1971 |
| Newman, Kelso | GS DG Idaho Falls ID | 1937 - 1942 |
| | GS Reg. 5 Dir. Boise ID | 1942 - 1946 |
| Nielson, Robert D. | GS DG Murray UT | 1940 - 1943 |
| | Mgr. MRBP Billings MT | 1948 - 1954 |
| | SS Montana | 1954 - 1959 |
| | SD Utah | 1961 - 1973 |
| Niemeyer, Richard | RAM Taos NM | 1978 - 1985 |
| Nimitz, Ernest | RAM Safford AZ | 1965 - 1966 |
| Nimmo, Lance | RAM Montrose CO | 1984 - 1985 |
| | RAM Medford OR | 1985 - 2005 |
| Nobis, Robert | DF Coeur d'Alene ID | 1954 - 1957 |
| Noble, Clark | RAM Coeur d'Alene ID | 1958 - 1965 |
| | LOM Anchorage AK | 1971 - 1973 |
| Noble, Myrvin E. | DM Cedar City UT | 1947 - 1953 |
| | DM Brigham City UT | 1954 - 1956 |
| Nodine, Gene | DM Battle Mountain NV | 1972 - 1981 |
| | DM Moab UT | 1981 - 1990 |
| Noldan, Henry | Mgr. Belle Fourche SD | 1966 - 1968 |
| Norris, Keith | DM Cedar City UT | 1954 - 1957 |
| | DM Monticello UT | 1957 - 1961 |
| | DM Craig CO | 1961 - 1971 |
| Nunez, Larry | RAM Las Cruces NM | 1979 - 1985 |
| O'Brien, Jack | RAM Couer d'Alene ID | 1994 - 1995 |
| O'Brien, Mary M. | RAM Battle Mountain NV | 1987 - 1988 |
| O'Connor, James (Smokey) | DM Roswell NM | 1976 - 1981 |

| | | |
|-------------------------------|--|-------------|
| Oden, Hillary | SD Wyoming | 1983 - 1989 |
| Officer, Robert | LOM Spokane WA | 1954 - 1956 |
| Ogurek, Vincent P. | RAM Kingman AZ | 1968 - 1976 |
| Okeson, Reinard | RAM Burns OR | 1965 - 1972 |
| Oldroyd, Lawrence (Larry) | DM Richfield UT | 1988 |
| Olson, Leonard | RAM Roswell NM | 1966 - 1968 |
| Oman, Milton A. | GS DG Brigham City UT | 1937 - 1943 |
| | GS DG Price UT | 1943 - 1946 |
| | DM Brigham City UT | 1946 - 1948 |
| Orr, David S. | RAM Fillmore UT | 1965 - 1972 |
| | RAM Price UT | 1972 - 1975 |
| Orr, Gerald | RAM Carlsbad NM | 1970 - 1979 |
| Orr, Rick | FSM Caliente NV | 2003 - 2006 |
| Osterhaus, Cary A. | DM Roseburg OR | 1995 - 2003 |
| O'Sullivan, William K. (Bill) | FM Eugene OR | 2007 - |
| Ott, Martin (Marty) | SD Montana | 2002 - 2006 |
| Ottenfeld, Bruce | RAM Coos Bay OR | 1972 - 1975 |
| Otteni, Lee | DM/FM Farmington NM | 1997 - 2001 |
| Otto, Charles (Chuck) | RAM Lewistown MT | 1990 - 1998 |
| | FM Pinedale WY | 2007 - 2009 |
| Overcast, David | FM Elko NV | 2010 - |
| Owen, Thomas J. | Mgr. Train. Phoenix AZ | 1968 - 1972 |
| | DM Grand Junction CO | 1972 - 1978 |
| | DM Carson City NV | 1978 - 1985 |
| | Mgr. Alaska Fire Service Fairbanks AK | 1985 - 1990 |
| Owings, Jim | RAM Glenwood Sprgs CO | 1984 - 1990 |
| | DM/FM Butte MT | 1990 - 1998 |
| Pacioletty, Dave | FM Pocatello ID | 2006 - |
| | FM Malad | 2006 - 2010 |

| | | |
|---------------------|---------------------------|-------------|
| Padilla, Kate | FM Socorro NM | 1999 - 2005 |
| Painter, John Ray | GS DG Albuquerque NM | 1938 |
| | GS Reg. 9 Dir. Phoenix AZ | 1939 - 1941 |
| Pallo, Frank | DM Lander WY | 1971 - 1974 |
| Palma, Juan | Vale DM | 1999 - 2000 |
| | DM Las Vegas NV | 2004 - 2008 |
| | SD Eastern States | 2007 - 2010 |
| | SD Utah | 2010 - |
| Palmer, Brad | RAM Moab UT | 1989 - 1995 |
| Palmer, Ernest J. | SS Nevada | 1958 - 1961 |
| Palmer, J. Earl | DM Murray UT | 1947 - 1953 |
| Parker, Andy | RAM Lakeview OR | 1964 - 1966 |
| Parker, Fearl | RAM Carlsbad NM | 1969 - 1970 |
| | RAM Albuquerque NM | 1970 - 1971 |
| | DM Richfield UT | 1972 - 1974 |
| | DM Vale OR | 1976 - 1985 |
| Parker, James M. | SD Utah | 1986 - 1993 |
| Parry, Conway | RAM Salt Lake City UT | 1966 - 1970 |
| Parsell, Charles C. | GS DG Prineville OR | 1938 - 1946 |
| Parsons, Don | RAM Salmon ID | 1965 - 1967 |
| Pate, Virgil | DM Socorro NM | 1958 - 1969 |
| Patterson, Glenn | RAM Richfield UT | 1984 - 1988 |
| | RAM Burns OR | 1988 - 1995 |
| Patterson, Phoebe | FM Glasgow MT | 2011 - |
| Patti, Joseph, Jr. | RAM Safford AZ | 1971 - 1975 |
| Patton, Dwight | UF Medford OR | 1958 - 1962 |
| | DM Eugene OR | 1976 - 1983 |
| Patton, Frances | LOM Portland OR | 1954 |
| Patton, Joe | RAM Salem OR | 1976 - 1981 |
| Pavlat, Kurt | FM Couer d'Alene | 2011- |

| | | |
|---------------------------|-----------------------|-------------|
| Payton, Fred | RAM Fairbanks AK | 1965 - 1967 |
| Pearson, Marvin W. | RAM Salmon ID | 1959 - 1962 |
| | DM Craig CO | 1971 - 1980 |
| Pendleton, Donald | RAM Salmon ID | 1958 - 1960 |
| | DM Vernal UT | 1971 - 1974 |
| | DM Richfield UT | 1975 - 1988 |
| Penfold, Michael J. | SD Montana | 1979 - 1984 |
| | SD Alaska | 1984 - 1989 |
| Penny, J. Russell | GS DG Rock Springs WY | 1942 - 1943 |
| | SS Idaho | 1954 - 1959 |
| | SS Montana | 1959 - 1961 |
| | SD Nevada | 1961 - 1965 |
| | SD California | 1966 - 1977 |
| Perry, Larry | RAM Vale OR | 1976 - 1977 |
| Perry, Lee | GS DG Elko NV | 1939 - 1943 |
| | GS DG Ely NV | 1943 |
| Peternell, George | RAM Escalante UT | 1980 - 1991 |
| Peterson, E. K. (Gene) | O&C DF Medford OR | 1942 - 1943 |
| | O&C DF Roseburg OR | 1944 - 1946 |
| | BLM DF Medford OR | 1946 - 1957 |
| Peterson, Emmanuel (Pete) | DM Sacramento CA | 1955 - 1959 |
| Peterson, Jack | RAM Salt Lake City UT | 1978 - 1982 |
| Peterson, J. Q. | GS Reg. 2 Dir.SLC UT | 1935 - 1937 |
| Peterson, Raymond | RAM Burley ID | 1960 - 1966 |
| | RAM Elko NV | 1966 - 1969 |
| Peterson, Vern | DM Arizona Strip AZ | 1948 - 1959 |
| Peterson, Wilton | RAM Miles City | 1967 - 1970 |
| | RAM Billings MT | 1970 - 1976 |
| Petrie, Richard H. | DM Prineville OR | 1959 - 1961 |
| | DM Baker OR | 1961 - 1963 |
| | DM Phoenix AZ | 1964 - 1968 |
| | DM Idaho Falls ID | 1969 - 1971 |
| Peugh, Butch | RAM Boise ID | 1982 - 1986 |

| | | |
|--------------------------|------------------------|-------------|
| Pfeiffer, Jack M. | RAM Idaho Falls ID | 1965 - 1967 |
| | RAM Las Vegas NV | 1970 - 1973 |
| Phillips, Jackson L. | DM Kingman AZ | 1947 - 1953 |
| Phillips, James M. | RAM Carson City NV | 1981 - 1996 |
| Phillips, John | RAM Elko NV | 1984 - 1989 |
| Phillips, Willard (Bill) | RAM Burns OR | 1965 - 1980 |
| Picard, Daniel | DM Spokane WA | 2011 - |
| Pickett, David | RAM Missoula MT | 1974 - 1976 |
| | RAM Butte MT | 1976 - 1977 |
| Pierson, Alan | RAM Miles City MT | 1981 - 1987 |
| | DM Rawlins WY | 1991 - 1995 |
| | SD Wyoming | 1995 - 2002 |
| Pierson, Ed | GS DG Albuq. NM | 1939 - 1940 |
| | GS Reg. 7 Dir. | 1941 - 1943 |
| | SD Wyoming | 1957 - 1969 |
| Pietrzak, Deborah | RAM St. George UT | 1990 - 1994 |
| Pike, Arnold | FM Boise ID | 2008 - |
| Pinto, Carlos | FM La Jara CO | 1999 - 2001 |
| Pitts, Frank | RAM Boise ID | 1968 - 1971 |
| Platt, Kenneth B. | Supt. Squaw Butte OR | 1939 - 1941 |
| Plummer, Terry | RAM Riverside CA | 1977 - 1979 |
| | DM Battle Mountain NV | 1985 - 1989 |
| Politsch, Steve | FM Lake Havasu City AZ | 2007 - 2008 |
| Pomerinke, Dave | RAM/FM Buffalo WY | 1991 - 1999 |
| Porenta - Allen, Sandy | RAM Roswell NM | 1990 - 1994 |
| Pool, Mike | DM Farmington NM | 1991 - 1996 |
| | SD California | 2000 - 2009 |
| Popp, Dick | RAM Coos Bay OR | 1980 - 1990 |
| Porter, Lance | FM Rock Springs WY | 2008 - |

| | | |
|-----------------------|--------------------------|-------------|
| Porter, Stu | RAM Susanville CA | 1966 |
| Portwood, Bruce | RAM Lander WY | 1965 - 1970 |
| Potter, W. DeLon | RAM Pinedale WY | 1984 - 1988 |
| Powers, Scott | RAM/FM Dillon MT | 1995 - 2002 |
| Prather, Dick | RAM Salem OR | 1994 -2002 |
| Pribble, James | RAM Burley ID | 1976 - 1989 |
| Price, Elwin | RAM Elko NV | 1964 |
| Price, Herman S. | Reg. VI Admin. Wash. DC | 1948 |
| Price, Linda | FM Salmon ID | 2011 - |
| Pritchard, Vic | RAM Rawlins WY | 1971 - 1974 |
| Provencio, Jaime | FM Lake Havasu AZ | 1997 - 1998 |
| Puckett, Lowell M. | Reg. VII Admin. Anch. AK | 1947 - 1954 |
| | SS Wyoming | 1955 - 1957 |
| | SD Colorado | 1957 - 1965 |
| | DSC Dir. Denver CO | 1963 - 1967 |
| Pulford, William J. | DM Craig CO | 1984 - 1994 |
| Putnam, Patrick | FM Las Vegas NV | 2008 - 2010 |
| Quinn, Gerald (Jerry) | RAM Shoshone ID | 1965 - 1966 |
| | RAM Baker OR | 1967 - 1972 |
| | DM Burley ID | 1988 - 1994 |
| Quinn, Wilford (Foo) | GS DG Boise ID | 1939 - 1946 |
| | DM Boise ID | 1946 - 1957 |
| | DM Burley ID | 1957 - 1958 |
| Quintas, Richard L. | Mgr, Fairbanks AK | 1952 - 1962 |
| Raby, Jon | RAM Klamath Falls OR | 2003 - 2006 |
| | RAM Medford OR | 2009 - |
| Radcliffe, Mark W. | GS DG Fillmore UT | 1937 |
| | GS DG Murray UT | 1937 - 1940 |
| Radke, Bill | RAM Idaho Falls ID | 1968 - 1970 |
| Ramey, George W. | RAM Elko NV | 1969 - 1974 |

| | | |
|-----------------------|----------------------------|-------------|
| Raml, Theresa (Teri) | RAM Klamath Falls OR | 1999 - 2002 |
| | FM/DM Phoenix AZ | 2002 - 2009 |
| | DM Moreno Valley CA | 2010 - |
| Range, Phillip | RAM Las Vegas NV | 1975 - 1979 |
| Rankin, John | LOM Denver CO | 1957 - 1958 |
| | Mgr. OCS New Orleans | 1959 - 1982 |
| Raper, Elaine | RAM Coos Bay OR | 2001 - 2007 |
| | FM/DM Miles City MT | 2007 - |
| Raphael, J. | GS DG Bishop CA | 1944 - 1946 |
| Rasmussen, Boyd | BLM Director | 1966 - 1971 |
| Rasmussen, Evan | DM Richfield UT | 1966 - 1967 |
| Rasmussen, Genevieve | RAM Bishop CA | 1992 - 1998 |
| Rasmussen, Tom | RAM Lakeview OR | 2003 - |
| Rathbun, Daniel C. B. | DM Las Cruces NM | 1976 - 1984 |
| Rathner, Harry | DM Susanville CA | 1953 - 1961 |
| Rawson, Jeff | RAM/FM Kemmerer WY | 1996 - 2003 |
| Read, Timothy | RAM/FM Barstow CA | 1993 - 2003 |
| Reed, Bruce | FM Malta MT | 2000 - 2004 |
| Reed, Judith I. | DM Yuma AZ | 1993 - 1996 |
| Reed, Terry | RAM Gunnison CO | 1982 - 1988 |
| | RAM El Centro CA | 1995 - 1998 |
| | FM Winnemucca NV | 1998 - 2004 |
| Rehfeldt, Richard | RAM Medford OR | 1964 - 1982 |
| Reid, Milton W. | GS DG Safford AZ | 1939 - 1941 |
| | GS Reg. 10 Dir. Rawlins WY | 1942 - 1946 |
| Reimer, Gary | FM/DM Anchorage AK | 2005 - 2011 |
| Reimold, Rudolph | RAM Carson City NV | 1971 - 1981 |
| Rekshynskyj, Markian | Mgr. Sierra Vista AZ | 2007 - |

| | | |
|-------------------------|------------------------|-------------|
| Rennebaum, Fritz | DM Coeur d'Alene ID | 1986 - 2003 |
| | DM Salmon ID | 1995 - 1998 |
| Reogner, Ken | RAM Redding CA | 1965 - 1970 |
| Reuwsaat, Tim | DM Medford OR | 2003 - 2010 |
| Reynolds, Wendy | FM Burley ID | 2003 - 2004 |
| | FM Idaho Falls ID | 2005 - 2011 |
| | FM Craig CO | 2011 - |
| Rhea, Don | RAM Elko NV | 1964 - 1969 |
| Rhea, Kenneth | RAM Miles City MT | 1965 - 1970 |
| | RAM Worland WY | 1970 - 1974 |
| Rheiner, Robert | RAM Boise ID | 1976 - 1981 |
| | DM Bakersfield CA | 1982 - 1991 |
| Rhett, Jim | FM La Jara CO | 2002 |
| Rice, Emily | RAM/FM Eugene OR | 1995 - 2007 |
| Rice, Pierce | LOM Portland OR | 1948 - 1953 |
| Richards, Kannon C. | DM Miles City MT | 1973 - 1976 |
| | SD Colorado | 1984 - 1987 |
| Richards, Terry | RAM Coos Bay OR | 1991 - 1995 |
| Richards, Wayne | RAM Salt Lake City UT | 1982 - 1985 |
| Richardson, Sue E. | RAM Yuma AZ | 1987 - 1989 |
| | DM Coos Bay OR | 1998 - 2005 |
| Richman, Val B. | SS Utah | 1956 - 1961 |
| | DM Carson City NV | 1963 - 1968 |
| Riddell, William | LOM Billings MT | 1946 - 1954 |
| Rigtrup, Paul | LOM Juneau AK | 1960 - 1961 |
| | LOM Billings MT | 1961 - 1965 |
| | Mgr. Train. Phoenix AZ | 1972 - 1984 |
| Riley, John W. (Buster) | DM Montrose CO | 1958 - 1966 |
| | DM Burns OR | 1966 - 1970 |
| Riordan, Francis A. | GS DG Bishop CA | 1941 - 1942 |
| | GS DG Deming NM | 1942 - 1943 |

| | | |
|-----------------------------|-----------------------|-------------|
| Ritchie, Dee | DM Fairbanks AK | 1989 - 1998 |
| Robbins, Lester T. (Curley) | GS DG Whitehall MT | 1939 - 1946 |
| Roberson, Ed | FM Roswell NM | 1998 - 2004 |
| | DM Las Cruces NM | 2004 - 2007 |
| Roberts, Cecil | RAM Baker OR | 1965 - 1970 |
| Robertson, Catherine | RAM Ukiah CA | 1988 - 1992 |
| | RAM/FM Grand Jct. CO | 1992 - |
| Robins, Donald | DM Burns OR | 1958 - 1961 |
| | DM Prineville OR | 1961 - 1972 |
| Robinson, Brian | RAM Medford OR | 1979 - 1982 |
| | RAM Riverside CA | 1982 - 1983 |
| Robinson, Roger | Alaska Fire Service | 1947 - 1961 |
| | SD Alaska | 1961 - 1965 |
| | Dir. BIFC Boise ID | 1965 - 1971 |
| Robinson, Steve | Dir. NIFC Boise ID | 1992 - 1994 |
| Robison, Roland G. | SD Utah | 1980 - 1986 |
| Rodabush, Rob | RAM Arizona Strip AZ | 1985 - 1991 |
| Rodda, Thomas W. | RAM Durango CO | 1966 - 1967 |
| Rodgers, Bert | DM Milwaukee WI | 1986 - 1989 |
| | DM Jackson MS | 1989 - 1991 |
| Roessler, Tom | Mgr. Duluth, MN | 1973 - 1976 |
| Rohwer, August (Monte) | GS DG Minden NV | 1938 - 1946 |
| | GS DG Bishop CA | 1938 - 1946 |
| | GS DG Las Vegas NV | 1938 - 1946 |
| | GS DG Ely NV | 1938 - 1946 |
| | DM Bishop CA | 1946 - 1948 |
| | DM Battle Mountain NV | 1951 - 1961 |
| | DM Kanab UT | 1961 - 1962 |
| Rollins, Loraine | LOM Evanston WY | 1948 |
| Rolston, Lyle K. | RAM Lander WY | 1970 - 1974 |
| | RAM Safford AZ | 1984 - 1988 |
| Romeo, Albert (Ab) | Administrator Yuma AZ | 1961 - 1972 |
| | DM Baker OR | 1972 - 1977 |

| | | |
|---------------------------|------------------------------|-------------|
| Rose, Russell B. | GS DG Grand Jct. CO | 1938 |
| | GS DG Montrose CO | 1939 - 1940 |
| | GS Reg. 8 Dir. Grand Jct. CO | 1940 - 1946 |
| Roseberry, Phyllis | RAM Worland WY | 1984 - 1988 |
| Rosenkrance, David | FM Challis ID | 2004 - 2010 |
| Rosenkrance, Lester (Les) | RAM Fairbanks AK | 1976 - 1981 |
| | DM Safford AZ | 1981 - 1987 |
| | SD Arizona | 1989 - 1995 |
| | Dir. NIFC Boise ID | 1995 - 2000 |
| Ross, Robert B. (Bob) | FM Lander WY | 2006 - 2009 |
| | FM Las Vegas NV | 2009 - |
| Ross, Dale | RAM Richfield UT | 1967 - 1972 |
| Roswurm, Claude | RAM Belle Fourche SD | 1968 - 1974 |
| Rouse, William | RAM Tillamook OR | 1965 - 1970 |
| Roush, Linda J. | RAM Alturas CA | 1989 - 1990 |
| | RAM/FM Arcata CA | 1990 - |
| Rowland, Edgar I. | SS Arizona | 1954 - 1961 |
| | SD Montana | 1961 - 1965 |
| | SD Colorado | 1965 - 1972 |
| | SD Nevada | 1972 - 1979 |
| Rowley, F. Rex | RAM Vernal UT | 1968 - 1970 |
| | RAM Ely NV | 1970 - 1976 |
| | RAM Tonopah NV | 1976 - 1980 |
| | RAM Kanab UT | 1980 - 1987 |
| | RAM/FM Fillmore UT | 1987 - 2003 |
| Rowley, Frank | RAM Escalante UT | 1974 - 1976 |
| | RAM St. George UT | 1976 - 1989 |
| Rowley, Samuel R. | RAM Tonopah NV | 1971 - 1975 |
| | RAM Price UT | 1975 - 1987 |
| Roy, Richard | RAM Burns OR | 2009 - |
| Ruch, James | SD California | 1979 - 1980 |
| | DSC Dir. Denver CO | 1981 - 1982 |
| Rudd, Garth | DSC Dir. Denver CO | 1967 - 1975 |
| Rudder, Richard | DM Farmington NM | 1951 - 1955 |

| | | |
|----------------------------|---------------------|-------------|
| Rugwell, Mary Jo | FM Kemmerer CO | 2003 - 2008 |
| | DM Las Vegas NV | 2008 - |
| Ruhs, John | FM Kremmling CO | 2003 - 2006 |
| | FM/DM Ely NV | 2006 - 2009 |
| | DM Rock Springs WY | 2009 - |
| Rumple, Philip | RAM Vale OR | 1969 - 1973 |
| Rumps, John | DM Anchorage AK | 1986 - 1988 |
| Runberg, Don | DM Fairbanks AK | 1986 - 1989 |
| Rundell, Linda S. C. | DM/FM Las Cruces NM | 1991 - 1999 |
| | SD New Mexico | 2002 - 2011 |
| Runnoe, Will | FM Glennallen AK | 2008 - 2009 |
| | FM Cottonwood ID | 2009 - |
| Rus, William E. | RAM Coos Bay OR | 1972 - 1973 |
| | RAM Ukiah CA | 1973 - 1979 |
| Russell, Howard | UF Medford OR | 1953 - 1955 |
| Russiff, John | DM Winnemucca NV | 1957 - 1964 |
| Rutledge, Richard H. | GS Director | 1938 - 1944 |
| Ryan, Archie D. | GS Reg. 5 Dir. | 1939 |
| Ryan, Andrew B. | RAM Prineville OR | 1964 - 1977 |
| | RAM Burns OR | 1977 - 1983 |
| Ryan, Donald | RAM Malta MT | 1974 - 1976 |
| | RAM Havre MT | 1976 - 1988 |
| Ryan, Thomas Patrick (Pat) | RAM Coos Bay OR | 2004 - 2005 |
| | FM Vale OR | 2006 - |
| Rymer, Karl | RAM Eugene OR | 1975 - 1985 |
| Sadler, Ron | RAM Ukiah CA | 1966 - 1967 |
| Saline, Lynn | RAM Safford AZ | 1978 - 1984 |
| | RAM Safford AZ | 1988 - 1996 |
| Sall, Darrell C. | RAM Missoula MT | 1970 - 1997 |
| Salmon, Harvey | DM Albuquerque NM | 1948 - 1958 |

| | | |
|-----------------------------|---|-------------|
| Salt, Timothy | RAM Las Cruces NM | 1986 - 1992 |
| | DM Riverside CA | 1998 - 2002 |
| Sanchez, Leo F. | LOM Santa Fe NM | 1946 - 1954 |
| Sanchez, Ruben | FM Kingman AZ | 2007 - |
| Sanger, Paul | DM Coos Bay OR | 1976 - 1983 |
| Santora, John | Office of Pipeline Monitor. Anchorage AK | 1990 - 1996 |
| Sather-Blair, Signe | RAM/FM Boise ID | 1992 - 1999 |
| Satterfield, Ken | RAM Battle Mountain NV | 1964 - 1965 |
| | RAM Winnemucca NV | 1965 - 1969 |
| Sauer, Al | DM Sacramento CA | 1954 |
| Sawyer, W. Arthur | Supt. Squaw Butte OR | 1944 - 1969 |
| Schafer, Gail | RAM Roseburg OR | 1985 - 1996 |
| Schaertl, Richard L. (Dick) | RAM Burley ID | 1955 - 1957 |
| | DF/DM Coeur d'Alene ID | 1957 - 1968 |
| | DM Spokane WA | 1972 - 1976 |
| Scherick, Ed | RAM Monticello UT | 1979 - 1992 |
| | RAM Dillon MT | 1992 - 1994 |
| Schloemer, Gene | RAM Idaho Falls ID | 1965 - 1972 |
| | RAM Boise ID | 1972 - 1976 |
| | Mgr. Alaska Fire Service Fairbanks AK | 1990 - 1993 |
| Schmidt, Chuck | FM Roswell NM | 2010 - |
| Schneider, Robert | FM/DM Fairbanks AK | 1998 - 2011 |
| Schnitker, Malcolm | RAM Boise ID | 1973 - 1976 |
| Schofield, Donald | DM Medford OR | 1962 - 1976 |
| Scholes, Warren P. | GS DG Pinedale WY | 1937 - 1940 |
| | GS DG Green River WY | 1937 - 1942 |
| Scholl, Helena K | LOM Eastern States | 1954 - 1962 |
| Schowe, William | RAM Susanville CA | 1966 - 1970 |
| | RAM Salt Lake City UT | 1970 - 1973 |

| | | |
|--------------------------|------------------------|-------------|
| Schroeder, Richard | RAM Coeur d'Alene ID | 1962 - 1966 |
| Schultz, Charles | DM/FM Redding CA | 1994 - 2003 |
| Schultz, Robert L. | DM Ely NV | 1972 - 1976 |
| Schute, Jack | RAM Coos Bay OR | 1969 - 1972 |
| Schwabel, Rick | RAM Alturas CA | 1979 - 1981 |
| Scott, David | RAM Rock Springs WY | 1974 - 1975 |
| Scott, Floyd | O&C DF Medford OR | 1943 - 1945 |
| Scott, James | LOM Anchorage AK | 1964 - 1965 |
| | DM Anchorage AK | 1964 - 1972 |
| Seale, Art | GS DG Jordan Valley OR | 1943 - 1945 |
| Secrist, Glenn | RAM Craig CO | 1990 - 1993 |
| | DM Boise ID | 2003 - 2005 |
| Sedbrook, Linda | Dir. NHRMC Denver CO | 1995 - 2004 |
| Seely, Chesley P. (Ches) | GS DG Fillmore UT | 1936 |
| | GS Reg. 2 Dir. SLC UT | 1937 - 1942 |
| | SD New Mexico | 1961 - 1963 |
| Seeley, Dean W. | GS DG Fillmore UT | 1936 - 1942 |
| Seidlitz, Aden | DM Boise ID | 2008 - |
| Seidlitz, Gene | DM Winnemucca NV | 2008 - |
| Seiser, Virgil | LOM Anchorage AK | 1949 - 1956 |
| | LOM Portland OR | 1956 - 1963 |
| Seitz, Gary | RAM Worland WY | 1966 - 1970 |
| Seley, Jack | RAM Bakersfield CA | 1966 - 1970 |
| Seley, Tom | Mgr. Tonopah NV | 2007 - |
| Sellers, Robert | RAM Ely NV | 1966 - 1971 |
| | RAM Socorro NM | 1971 - 1974 |
| Seymour, Charles F. | GS DG Craig CO | 1936 |
| | GS DG Meeker CO | 1936 - 1940 |

| | | |
|---------------------------|------------------------|-------------|
| Shannon, Charles | RAM Grand Junction CO | 1966 - 1968 |
| | RAM Roswell NM | 1968 - 1972 |
| Shaoff, Todd | FM Yuma AZ | 2007 - 2011 |
| Sharp, Bill W. | RAM Battle Mountain NV | 1966 - 1969 |
| | RAM Montrose CO | 1969 - 1975 |
| Sharp, Ross | RAM Lewistown MT | 1965 - 1968 |
| | RAM Idaho Falls ID | 1972 - 1983 |
| Sharrer, Gwynne H. | SS Oregon | 1954 - 1955 |
| Sharrow, Barbara | FM Montrose CO | 2004 - |
| Shea, Pat | BLM Director Wash. DC | 1997 - 1998 |
| Shelden, Lynn C. | RAM Coeur d'Alene ID | 1968 - 1985 |
| Sheldon, Wright | DM Grand Junction CO | 1983 - 1985 |
| Shelstrom, Walter | DM Redding CA | 1951 - 1952 |
| Shepard, Ed | RAM Roseburg OR | 1986 - 1988 |
| | DM Coos Bay OR | 1995 - 1997 |
| | SD Oregon | 2006 - 2012 |
| Shepard, Paul A. | LOM Boise ID | 1946 - 1955 |
| Shepard, Stanley Y. | RAM Glenwood Sprgs CO | 1968 - 1973 |
| Sheperd, Alan | FSM Caliente NV | 1999 - 2003 |
| Shera, Hugh | RAM Medford OR | 1964 - 1971 |
| | DM Medford OR | 1981 - 1986 |
| Sherman, W. Steve | RAM Ely NV | 1976 - 1979 |
| | RAM Lakeview OR | 1979 - 1984 |
| | RAM Klamath Falls OR | 1984 - 1990 |
| Sherrets, Harold D. (Bud) | RAM Salmon ID | 1964 - 1971 |
| | RAM Grand Junction CO | 1971 - 1976 |
| | RAM Boise ID | 1976 - 1982 |
| Sherve, Robert | RAM Vale OR | 1969 - 1975 |
| Shields, Frank C. | DM Durango CO | 1965 - 1966 |
| | DM Monticello UT | 1970 - 1975 |
| | DM Winnemucca NV | 1980 - 1988 |

| | | |
|--------------------------|-----------------------|-------------|
| Sholes, Warren R. | GS DG Pinedale WY | 1937 - 1940 |
| | GS DG Green River WY | 1937 - 1940 |
| Shoop, Greg | DM Canon City CO | 2009 - |
| Shoop, Isaac A. | GS DG Kingman AZ | 1939 |
| Short, Darrel | RAM Elko NV | 1964 - 1971 |
| | RAM Shoshone ID | 1971 - 1977 |
| | RAM Newcastle WY | 1977 - 1983 |
| | RAM Kemmerer WY | 1989 - 1994 |
| Short, Sam | RAM Dillon MT | 1965 - 1971 |
| | RAM Rock Springs WY | 1971 - 1973 |
| Shrode, Malcolm T. (Bud) | RAM Baker OR | 1965 - 1967 |
| | RAM Spokane WA | 1974 - 1979 |
| | RAM Burns OR | 1983 - 1988 |
| Shuford, Dana | RAM Tillamook OR | 1988 - 2004 |
| | DM Burns OR | 2004 - 2008 |
| Shultz, Charles | RAM/FM Redding CA | 1994 - 2003 |
| Siebert, Don | RAM Glenwood Sprgs CO | 1966 - 1970 |
| Siedlitz, Aden | FM Richfield UT | 2001 - 2004 |
| Sierra, Selma | SD Utah | 2006 - 2010 |
| Sieverding, Thomas V. | RAM Canon City CO | 1982 - 1987 |
| Sievers, Alden | RAM Barstow CA | 1981 - 1990 |
| Silcock, Burton W. | DM Pinedale WY | 1951 - 1953 |
| | DM Worland WY | 1953 - 1959 |
| | SD Alaska | 1965 - 1971 |
| | BLM Director | 1971 - 1973 |
| Silvey, Jill | FM Salt Lake City UT | 2009 - |
| Sims, James | DM/FM Tulsa OK | 1983 - 2000 |
| Simpson, Albert (Bud) | LOM Reno NV | 1949 - 1954 |
| | LOM Cheyenne WY | 1965 - 1971 |
| Simpson, Donald | SD Wyoming | 2009 - |
| Singlaub, John O. | RAM Grand Junction CO | 1985 - 1992 |
| | DM/FM Carson City NV | 1995 - 2003 |

| | | |
|--------------------------|------------------------------|-------------|
| Singleton, Edwin J. (Ed) | | |
| | DM Lakeview OR | 1994 - 1996 |
| | DM Vale OR | 1996 - 1998 |
| | FM/DM Albuquerque NM | 1998 - |
| Sipp, Larry | | |
| | RAM Kanab UT | 1974 - 1976 |
| | RAM Richfield UT | 1976 - 1984 |
| Slade, Horace E. | | |
| | GS DG Safford AZ | 1944 - 1946 |
| Slattery, James (Mick) | | |
| | O&C DF Roseburg OR | 1938 - 1942 |
| | DF Roseburg OR | 1946 - 1949 |
| Slaughter, Kent | | |
| | Mgr. Alaska Fire Service | 2011 - |
| | Fairbanks AK | |
| Slegelmilch, John L. | | |
| | RAM Burns OR | 1965 - 1973 |
| | RAM Vale OR | 1973 - 1976 |
| Smart, Rex | | |
| | FM Kanab UT | 2002 - 2008 |
| Small, Steve | | |
| | FM Tillmook OR | 2010 - |
| Smith, B. Curtis | | |
| | RAM Salmon ID | 1968 - 1972 |
| | RAM Montrose CO | 1972 - 1978 |
| | RAM Meeker CO | 1981 - 1995 |
| Smith, Branson | | |
| | RAM Eugene OR | 1978 - 1980 |
| Smith, Donald | | |
| | RAM Salmon ID | 1983 - 1985 |
| Smith, Eastburn R. | | |
| | Reg. V Admin. Albuquerque NM | 1947 - 1954 |
| | SS New Mexico | 1954 - 1961 |
| Smith, Eudocia Bell | | |
| | LOM Denver CO | 1946 - |
| Smith, Gerald | | |
| | RAM Ely NV | 1986 - 1995 |
| | DM/FM Battle Mtn. NV | 1995 - 2010 |
| Smith, Gilbert | | |
| | RAM Coos Bay OR | 1961 - 1978 |
| Smith, Gretchen | | |
| | RAM Ukiah CA | 1985 - 1987 |
| Smith, Harlan | | |
| | RAM Socorro NM | 1983 - 1994 |
| Smith, Jeffrey | | |
| | FM Moab UT | 2010 - |
| Smith, Reed | | |
| | DM Dickinson ND | 1983 - 1985 |
| Smith, Robert | | |
| | RAM Roseburg OR | 1968 - 1984 |

| | | |
|----------------------|------------------------|-------------|
| Smith, Shelley | DM Moab UT | 2008 - |
| Smith, Timothy (Tim) | FM Lake Havasu City AZ | 2005 - 2007 |
| | FM Bakersfield CA | 2007 - |
| Smith, Verlin L. | RAM/FM Kanab UT | 1990 - 2002 |
| Snell, J. Darwin | RAM Kanab UT | 1972 - 1974 |
| | DM Yuma AZ | 1982 - 1988 |
| Snell, Frank W. | DM Salt Lake City UT | 1976 - 1984 |
| Snell, George | DM Whitehall MT | 1946 - 1948 |
| Sniff, Elmer | DM Salmon ID | 1954 - 1956 |
| Snyder, Henry E. | GS DG Durango CO | 1942 - 1946 |
| | DM Durango CO | 1946 - 1951 |
| Snyder, Renee | RAM Ukiah CA | 1993 - 1997 |
| | RAM Salmon ID | 1997 - 1998 |
| | FM Challis ID | 1998 - 2004 |
| Sodorff, Terry H. | RAM Lakeview OR | 1984 - 1988 |
| Solan, Michael T. | LOM Boise ID | 1962 - 1964 |
| | LOM Santa Fe NM | 1964 - 1971 |
| Solari, Dante | DM Carson City NV | 1954 - 1963 |
| | DM Billings MT | 1963 - 1967 |
| | DM Malta MT | 1967 - 1974 |
| Sonnenburg, Arthur | RAM Billings MT | 1965 - 1976 |
| Sorenson, Robert | RAM Anchorage AK | 1969 - 1974 |
| Sovey, Sally | FM Wenatchee WA | 2004 - 2007 |
| Spang, Edward F. | SD Nevada | 1979 - 1990 |
| | SD Alaska | 1990 - 1994 |
| Sparks, Donnie | RAM Albuquerque NM | 1974 - 1977 |
| | DM Socorro NM | 1982 - 1983 |
| | DM Canon City CO | 1983 - 1999 |
| Sparks, Jim | FM Billings MT | 2007 - |
| Speelman, James S. | DM Miles City MT | 1946 - 1954 |
| | DM Malta MT | 1955 - 1956 |
| | DM Pinedale WY | 1956 - 1959 |

| | | |
|----------------------------|-----------------------|-------------|
| Spencer, Duane | FM Buffalo WY | 2009 - |
| Spencer, Elbert W. | RAM Montrose CO | 1966 - 1969 |
| Spencer, Mark | FM Las Vegas NV | 2010 - |
| Spencer, Mary Alice | RAM Miles City MT | 1992 - 1994 |
| Spisak, Timothy | FM Amarillo TX | 1999 - 2004 |
| Springer, Robert | DM Bakersfield | 1964 - 1971 |
| Spurgin, Rebecca (Becky) | FM Worland WY | 2012 - |
| Stablein, J. E. | GS Reg. 7 Dir. | 1936 - 1937 |
| | GS Reg. 5 Dir. | 1939 - 1941 |
| Stadler, Reed | RAM Salt Lake City UT | 1985 - 1987 |
| Stafford, Paul | GS DG Burns OR | 1938 - 1945 |
| Staker, Gordon | RAM Cedar City UT | 1965 - 1971 |
| | RAM Escalante UT | 1972 - 1974 |
| | DM Baker OR | 1977 - 1981 |
| | DM Cedar City UT | 1988 - 1993 |
| Stallings, Barry | RAM Vale OR | 1973 - 1977 |
| | RAM Lakeview OR | 1977 - 1978 |
| Stark, Richard | RAM Susanville CA | 1988 - 1990 |
| Starr, Virgil | GS DG Baker OR | 1938 - 1943 |
| | GS DG Elko NV | 1944 - 1945 |
| | GS DG Burns OR | 1945 - 1946 |
| | DM Burns OR | 1946 - 1950 |
| | DM Idaho Falls ID | 1950 - 1954 |
| Stauber, Ed | DM Missoula MT | 1963 - 1967 |
| | DM Coos Bay OR | 1968 - 1976 |
| | DM Salem OR | 1976 - 1980 |
| Steele, Charles E. (Chuck) | RAM Worland WY | 1967 - 1974 |
| | DM Dickinson ND | 1977 - 1983 |
| | DM Milwaukee WI | 1983 - 1986 |
| Steele, Jeff | RAM/FM Pocatello ID | 1993 - 2002 |
| | RAM Malad ID | 1997 - 2002 |
| | FM Pocatello ID | 1998 - 2002 |
| | FM Twin Falls ID | 2003 - 2005 |

| | | |
|----------------------------|-------------------------|-------------|
| Steele, Robert | RAM Lake Havasu AZ | 1973 - 1981 |
| Steger, Al | LOM Fairbanks AK | 1952 - 1954 |
| Steger, Tom | RAM/FM Belle Fourche SD | 1992 - 1999 |
| | FM Buffalo WY | 1999 - 2004 |
| Stelzer, Lynda | Dir. NOC Denver CO | 2007 - 2011 |
| Stenger, Dennis | FM Buffalo WY | 1999 - 2004 |
| | FM Pinedale WY | 2006 |
| Stenninger, Al | RAM Lakeview OR | 1964 - 1968 |
| Stepanek, Dean | RAM Tonopah NV | 1968 - 1970 |
| | RAM Vale OR | 1971 - 1973 |
| | DM Ukiah CA | 1978 - 1980 |
| | SD Montana | 1984 - 1987 |
| Stephenson, John | RAM Fairbanks AK | 1972 - 1976 |
| Stewart, Mike | FM Cody WY | 2007 - |
| Stewart, Scott P. | LOM Salt Lake City UT | 1946 - 1947 |
| Stewart, Thomas H. (Tommy) | RAM Riverside CA | 1965 - 1974 |
| St. George, Brian | FM Gunnison CO | 2009 - |
| Stickney, Vaden (Glen) | RAM Malta MT | 1964 - 1966 |
| Stiewig, Mike | FM Vernal UT | 2008 - |
| Stifel, Este | DM Sacramento CA | 2011 - |
| Stiles, Mark | RAM Belle Fourche SD | 1988 - 1992 |
| | DM Montrose CO | 1995 - 2000 |
| | Mgr. Durango CO | 2003 - 2011 |
| Stoddard, Charles | BLM Director | 1963 - 1966 |
| Stokke, Susan (Susie) | RAM/FM Cedarville CA | 1995 - 2001 |
| Storms, Murl W. | DM Roseburg OR | 1962 - 1966 |
| | SD Oregon | 1975 - 1979 |
| Storzer, Mark | FM Rawlins WY | 2004 - 2007 |
| | FM Milwaukee WI | 2007 - |
| Stout, Dave | FM Kremmling CO | 2007 - |

| | | |
|---------------------------|------------------------|-------------|
| Stovall, Jim | FM Carlsbad NM | 2007 - |
| Stovall, Roy | RAM Las Cruces NM | 1962 - 1972 |
| Stringer, William (Bill) | FM/DM Vernal UT | 2003 - |
| Stroebel, Allen | RAM Idaho Falls ID | 1960 - 1964 |
| | RAM Lewistown MT | 1968 - 1969 |
| Stultz, Warren E. | RAM Grand Junction CO | 1966 - 1973 |
| Suazo, Raymond | SD Arizona | 2012 - |
| Suther, Joan | RAM Burns OR | 2002 - |
| Swain, Von | RAM Casper WY | 1973 - 1976 |
| Swan, Richard | UF Medford OR | 1953 - 1955 |
| Swanson Bird, Karla K. H. | RAM Barstow CA | 1990 - 1993 |
| | RAM Rawlins WY | 1994 - 1998 |
| | RAM Coos Bay OR | 1998 - 2001 |
| | RAM Burns OR | 2003 - 2008 |
| | FM Worland WY | 2009 - 2012 |
| Sweeney, Lester | RAM Monticello UT | 1971 - 1978 |
| | RAM Elko NV | 1989 |
| Sweep, Donald H. | DM Rock Springs WY | 1979 - 1991 |
| Swickard, Deane | RAM Cedarville CA | 1976 - 1978 |
| | RAM/FM Folsom CA | 1982 - 2006 |
| Swogger, David | RAM Miles City MT | 1993 - 1998 |
| Sykes, Dennis | Dir. NBC Denver CO | 1998 - 2005 |
| Symons, Katrina | FM Medford OR | 2004 - 2011 |
| | DM Roseburg OR | 2012 - |
| Tait, Arthur L. | RAM Elko NV | 1970 - 1974 |
| | RAM Rock Springs WY | 1975 - 1979 |
| | RAM Cedar City UT | 1991 - 1996 |
| | DM Cedar City UT | 1996 - 1998 |
| Talbot Bruce | RAM Canon City CO | 1966 - 1972 |
| Talbot, Neil | RAM Battle Mountain NV | 1981 - 1987 |

| | | |
|------------------------------|------------------------|-------------|
| Tanner, Paul | RAM Socorro NM | 1978 - 1983 |
| | RAM Moore, OK | 1983 - 1996 |
| Taylor, Jerry | RAM Vale OR | 1992 - 2004 |
| | DM Boise ID | 2005 - 2008 |
| Taylor, Larry | RAM Baker OR | 1973 - 1981 |
| Taylor, Michael A. | RAM Yuma AZ | 1989 - 1993 |
| | DM Phoenix AZ | 1996 - 2002 |
| Taylor, Robert | FM Las Vegas NV | 2008 - 2009 |
| Taylor, Roger G. | RAM Kingman AZ | 1979 - 1989 |
| | DM/FM Arizona Strip AZ | 1993 - 2005 |
| Taylor (Moyer), Sue | RAM Kremmling CO | 1985 - 1986 |
| Templeton, Billy R. | RAM Riverside CA | 1971 - 1972 |
| | DM Arizona Strip AZ | 1978 - 1981 |
| | SD Nevada | 1990 - 1994 |
| Templin, Clay | FM Phoenix AZ | 2005 - 2007 |
| Terland, Gene | RAM/DM Glennallen AK | 1985 - 1989 |
| | SD Montana | 2006 - 2010 |
| Thayer, Hugh O. | DM Prineville OR | 1946 - 1959 |
| Theiss, Leslie | RAM/FM Pinedale WY | 1995 - 1999 |
| | FM Carlsbad NM | 1999 - 2004 |
| | FM Amarillo TX | 2004 - |
| Thomas, Leon | FM Carson City NV | 2012 - |
| Thomas, Ralph | RAM Roseburg OR | 2006 - 2010 |
| Thomas, Rosemary | FM Boise ID | 2004 - 2009 |
| | DM Ely NV | 2009 - |
| Thompson, Richard L. | DM Redding CA | 1965 - 1970 |
| | DM Boise ID | 1970 - 1971 |
| | DSC Dir. Denver CO | 1975 - 1980 |
| Thompson, Rowland G. (Tommy) | DM Grand Junction CO | 1951 - 1954 |
| | DM Miles City MT | 1954 - 1957 |
| | DM Canon City, CO | 1959 - 1967 |
| Thomsen, Greg | FM El Centro CA | 1998 - 2004 |

| | | |
|--------------------------|--|-------------|
| Thomsen, Jack | UF Medford OR | 1953 - 1957 |
| Thomson, Alan P. | DM/RAM Folsom CA | 1972 - 1982 |
| Thomson, Eric | RAM/FM Coeur d'Alene ID | 1995 - 2010 |
| Thonoff, Norman E. (Hap) | RAM Phoenix AZ | 1973 - 1975 |
| Thurgood, Carl | RAM Richfield UT | 1965 - 1972 |
| Thurston, James | RAM Anchorage AK | 1965 - 1966 |
| Timmons, Gerald | RAM Fairbanks AK | 1970 - 1976 |
| | Mgr. Alaska Fire Service Fairbanks AK | 1982 - 1983 |
| Tindall, Richard | DM Coeur d'Alene ID | 1968 - 1972 |
| | DM Anchorage AK | 1973 - 1982 |
| Tipton, W. Hord | SD Eastern States | 1997 - 1999 |
| Titus, Kim | DM Salem OR | 2012 - |
| Tkach, John | DM Redding CA | 1961 - 1962 |
| Todd, Marci | RAM/FM Roseburg OR | 2004 - 2009 |
| Todd, Robert | Mgr. Tuscaloosa AL | 1977 - 1983 |
| Tollefson, Barry | RAM/FM Gunnison CO | 1988 - 2004 |
| Torquemada, Rich | FM Missoula MT | 2010 - |
| Torres, Gary | FM Farmington NM | 2011 - |
| Tower, Arthur E. | RAM Las Vegas NV | 1967 - 1971 |
| | RAM Phoenix AZ | 1983 - 1992 |
| Towne, Robert | FM Prineville OR | 1999 - 2006 |
| | DM Spokane WA | 2007 - 2011 |
| Townsend, Jerry P. | RAM Las Cruces NM | 1964 - 1965 |
| | RAM Safford AZ | 1967 - 1971 |
| Townsend, William F. | RAM Idaho Falls ID | 1970 - 1975 |
| Towsand, William | RAM Susanville CA | 1966 - 1967 |
| Trescartes, Gerald F. | DM Elko NV | 1958 - 1959 |

| | | |
|----------------------|---|--|
| Trimble, Roger J. | Mgr. Alaska Fire Service Fairbanks AK | 1983 - 1985 |
| Trogstad, Morris | GS DG Phoenix AZ DM Deming NM DM Las Cruces NM | 1944 - 1946 1951 - 1953 1953 - 1961 |
| Trogstad, Ronald S. | RAM Vernal UT | 1984 - 1996 |
| Trost, Roxie | FM Barstow CA DM Lake Havasu City AZ | 2004 - 2012 2012 - |
| Truden, Andy | RAM Ely NV | 1964 - 1966 |
| Truden, Michael | FM Winnemucca NV | 2010 - |
| Tryon, Steve | FM Tulsa OK | 2010 - |
| Tuchek, Ted | RAM Redding CA | 1966 - 1968 |
| Tucker, Curtis G. | RAM/FSM Caliente NV | 1986 - 1998 |
| Turcott, George, Jr. | DM Canon City CO | 1955 - 1959 |
| Turouski, Dennis | RAM Coos Bay OR RAM Coos Bay OR | 1989 - 1990 2007 - |
| Twitchell, LaForrest | RAM Burley ID | 1955 - 1958 |
| Tyler, Jack | Mgr. Fairbanks AK | 1949 - 1951 |
| Tyree, Jimmy | FM St. George UT | 2008 - |
| Tysk, Harold | SD Montana | 1965 - 1969 |
| Udy, Lowell | DM Salmon ID DM Elko NV DM Fillmore UT SD Eastern States | 1956 - 1960 1960 - 1961 1961 - 1964 1972 - 1980 |
| Ussery, Huling | GS Reg. 9 Dir. Phoenix AZ GS DG Susanville CA GS DG Winnemucca NV | 1938 1939 - 1940 1940 - 1941 |
| Vail, David | RAM Burley ID | 1973 - 1983 |

| | | |
|---------------------------|-----------------------|-------------|
| Vail, Delmar | RAM Burley ID | 1958 - 1960 |
| | DM Cedar City UT | 1967 - 1969 |
| | DM Folsom CA | 1969 - 1971 |
| | DM - LOM Riverside CA | 1971 - 1976 |
| | DSC Dir. Denver CO | 1982 - 1985 |
| | SD Idaho | 1985 - 1994 |
| Van Domelen, Ronald W. | RAM Prineville OR | 1986 - 1990 |
| Vander Voet, Richard | FM Twin Falls ID | 2006 - 2010 |
| | FM Lander WY | 2011 - |
| Van Zanden, Pieter J. | RAM Ukiah CA | 1967 - 1972 |
| Van Zandt, Byron (Neil) | RAM Socorro NM | 1966 - 1971 |
| | RAM Ely NV | 1971 - 1972 |
| Vaughn, William | RAM Boise ID | 1959 - 1960 |
| Vaughn, William T. | GS DG Lander WY | 1939 - 1942 |
| Vecchia, Robert E. (Gene) | RAM Montrose CO | 1965 - 1972 |
| | RAM Canon City CO | 1972 - 1982 |
| Vernimen, Richard | DM Anchorage AK | 1988 - 1995 |
| Vessells, Joe | RAM Worland WY | 1988 - 1995 |
| Vetterick, Paul | RAM Coos Bay OR | 1964 - 1969 |
| Vickers, Ivan O. | DM Pinedale WY | 1946 - 1951 |
| | DM Rock Springs WY | 1952 - 1960 |
| Villalobos, Hector | RAM Albuquerque NM | 1993 - 1998 |
| | FM Ridgecrest CA | 1999 - |
| Vladimiroff, Boris | DM Coos Bay OR | 1958 - 1968 |
| | DM Salem OR | 1968 - 1976 |
| Vosler, L. Chris | DM Burns OR | 1970 - 1981 |
| Waddoups, Dell | RAM Idaho Falls ID | 1958 - 1960 |
| Wakefield, Tim | FM Las Vegas NV | 2009 - |
| Walker, Kenneth | RAM Carson City NV | 1979 - 1981 |
| | DM Salmon ID | 1981 - 1985 |
| | DM Ely NV | 1985 - 1995 |
| Wall, Hugh A. | DM Pinedale WY | 1967 - 1974 |

| | | |
|--------------------------|---------------------------|-------------|
| Wallace, Dearl | RAM Phoenix AZ | 1966 - 1968 |
| Wallace, Westel B. | AREA III Admin. Denver CO | 1954 - 1961 |
| Waller, Lou | RAM Anchorage AK | 1979 - 1983 |
| Walsh, Christine | RAM Eugene OR | 1995 - 1997 |
| Walter, David J. | RAM Las Vegas NV | 1968 - 1973 |
| | DM Rawlins WY | 1981 - 1984 |
| Walter, Kent | RAM/FM Monticello UT | 1995 - 2001 |
| | FM Meeker CO | 2001 - |
| Walter, Robert (Bob) | RAM Eugene OR | 1980 - 1990 |
| Walters, John G. | LOM Spokane WA | 1963 - 1964 |
| Wangsgard, Lee | RAM Moab UT | 1974 - 1977 |
| | RAM Elko NV | 1977 - 1979 |
| Warburton, Joshua (Josh) | RAM Burley ID | 1975 - 1976 |
| | DM Burns OR | 1981 - 1990 |
| Warford, Roger P. | RAM Missoula MT | 1970 - 1974 |
| Warner, John | RAM Coos Bay OR | 1962 - 1964 |
| | RAM Coos Bay OR | 1978 - 1982 |
| Watson, Don | RAM Pinedale WY | 1966 - 1969 |
| | RAM Idaho Falls ID | 1985 - 1994 |
| Watts, Jim | DF Roseburg OR | 1949 - 1956 |
| Watts, Richard | RAM Ely NV | 1979 - 1981 |
| Webb, Edward | RAM Idaho Falls ID | 1970 - 1972 |
| Weeks, Jessie C. | LOM Buffalo WY | 1948 |
| Weeks, Jeff | FM Ely NV | 2008 - 2009 |
| Weigand, Bill | RAM Vale OR | 1985 - 1990 |
| Weilang, Gail | RAM Vale OR | 1962 - 1966 |
| Weiler, Fred J. | LOM Fairbanks AK | 1946 - 1951 |
| | SS Washington | 1955 - 1961 |
| | SD Arizona | 1961 - 1970 |

| | | |
|----------------------------|------------------------|-------------|
| Weimer, Sheldon | RAM Richfield UT | 1988 - 1993 |
| Welch, Carl | GS DG Roswell NM | 1937 - 1942 |
| Welch, Christina | RAM Prineville OR | 2000 - 2010 |
| Welch, Ruth | Dir. NOC Denver CO | 2012 - |
| Weld, Robert | RAM Burley ID | 1973 - 1976 |
| Welker, Loren | DM Price UT | 1964 - 1970 |
| Wenker, Ron | RAM Rawlins WY | 1975 - 1981 |
| | RAM Kemmerer WY | 1983 - 1988 |
| | DM/FM Winnemucca NV | 1988 - 1998 |
| | DM Medford OR | 1998 - 2002 |
| | SD Colorado | 2002 - 2005 |
| | SD Reno NV | 2005 - 2010 |
| Wetzel, Wayne | FM Richfield UT | 2011 - |
| Westover, Hal | RAM Coos Bay OR | 1972 - 1977 |
| Wheeler, Kenneth R. (Dick) | RAM Ely NV | 1964 - 1966 |
| | RAM Glenwood Sprgs. CO | 1966 - 1972 |
| Wheeler, Stuart A. | RAM Glenwood Sprgs. CO | 1966 - 1976 |
| Whetstone, Sidney H. | GS DG Craig CO | 1941 - 1946 |
| | DM Craig CO | 1946 - 1947 |
| | DM Meeker CO | 1948 - 1952 |
| | DM Richfield UT | 1954 - 1957 |
| White, Charles | DM Anchorage AK | 1962 - 1964 |
| Whiting, Jim | RAM Rock Springs WY | 1966 - 1969 |
| White, Sterling | FM Needles CA | 2007 - 2008 |
| Whitley, Rich | RAM Salem OR | 1983 - 1990 |
| Whitlock, Clair M. | DM Arizona Strip AZ | 1960 - 1961 |
| | DM Elko NV | 1961 - 1966 |
| | DM Boise ID | 1969 - 1970 |
| | SD Arizona | 1980 - 1982 |
| | SD Idaho | 1982 - 1985 |
| Whitlock, Jenna | FM Boise ID | 1999 - 2004 |

| | | |
|-------------------------|----------------------|-------------|
| Whitmarsh, Bruce G. | | |
| | RAM Lakeview OR | 1964 - 1969 |
| | RAM Montrose CO | 1969 - 1973 |
| Whitmarsh, Stanley | | |
| | RAM Ukiah CA | 1983 - 1984 |
| Whitmer, Duane | | |
| | RAM Pinedale WY | 1971 - 1973 |
| | RAM Cody WY | 1991 - 1998 |
| Whitney, Gordon J. | | |
| | RAM Phoenix AZ | 1969 - 1972 |
| Wichman, Joseph M. | | |
| | RAM Arizona Strip AZ | 1968 - 1972 |
| | RAM Worland WY | 1974 - 1984 |
| Wicks, Gary J. | | |
| | SD Utah | 1979 - 1980 |
| Wickstrom, David | | |
| | RAM Ukiah CA | 1973 - 1976 |
| | RAM Fairbanks AK | 1976 - 1986 |
| Wilber, Robert | | |
| | DM Redding CA | 1970 - 1974 |
| | DM Casper WY | 1974 - 1981 |
| Wilde, Wayne W. | | |
| | DM Bridger MT | 1958 - 1961 |
| | DM Billings MT | 1961 - 1963 |
| Wilfong, Jerry | | |
| | RAM Salmon ID | 1984 - 1991 |
| Wilkes, Kay | | |
| | DM Cedar City UT | 1957 - 1961 |
| | DM Rock Springs WY | 1961 - 1965 |
| Wilkie, Charles (Chuck) | | |
| | RAM Casper WY | 1976 - 1982 |
| | RAM Worland WY | 1995 - 1998 |
| Wilkinson, Steve B. | | |
| | RAM Fillmore UT | 1965 - 1969 |
| | RAM Rock Springs WY | 1969 - 1971 |
| | RAM Dillon MT | 1971 - 1976 |
| Williams, Burton | | |
| | RAM Billings MT | 1995 - 1998 |
| Williams, Elved | | |
| | RAM St. George UT | 1971 - 1976 |
| Williams, Lynn W. | | |
| | RAM Las Vegas NV | 1971 - 1974 |
| Williams, Perry | | |
| | LOM Cheyenne WY | 1954 - 1958 |
| Williamson, Denis | | |
| | DM Eugene OR | 1997 - 2000 |
| | DM Salem OR | 2000 - 2006 |

| | | |
|---------------------|------------------------|-------------|
| Wilson, Jack F. | DM Pinedale WY | 1953 - 1954 |
| | DM Rawlins WY | 1954 - 1958 |
| | DM Burley ID | 1959 - 1967 |
| | DM - LOM Riverside CA | 1967 - 1971 |
| | Dir. BIFC Boise ID | 1971 - 1992 |
| Wilson, Lanny O. | RAM Cottonwood ID | 1982 - 1994 |
| Wilson, Patricia | FM Salem OR | 2003 - 2011 |
| Winn, Merle | DM Roseburg OR | 1956 - 1960 |
| Wisely, Sally | RAM Durango CO | 1987 - 1995 |
| | SD Utah | 1999 - 2005 |
| | SD Colorado | 2005 - 2009 |
| Withee, Orville | RAM Spokane WA | 1965 - 1976 |
| Witmer, Paul | LOM Los Angeles CA | 1946 - 1958 |
| Wolf, Fred | DM Rawlins WY | 1974 - 1980 |
| Wolf, Robert | Mgr. Russellville AR | 1952 - 1954 |
| Wolfe, Ralph (Cub) | RAM Caliente NV | 1983 - 1985 |
| Wood, Alan | RAM Roseburg OR | 1989 - 1998 |
| Wood, Arnold | RAM Ely NV | 1964 - 1966 |
| Wood, Dan | RAM Taos NM | 1985 - 1989 |
| Wood, S. Douglas | RAM Moab UT | 1966 - 1969 |
| Wood, Vicki | FM El Centro CA | 2005 - 2009 |
| Woodard, Larry | DM Coeur d'Alene ID | 1972 - 1976 |
| | SD New Mexico | 1987 - 1993 |
| Woodhall, George H. | LOM Denver CO | 1954 - 1957 |
| Woosley, Edward | BLM Director | 1953 - 1961 |
| Woosley, Terry | RAM Redding CA | 1975 - 1982 |
| Wright, Alfred W. | RAM Ely NV | 1970 - 1974 |
| | RAM Glenwood Sprgs. CO | 1977 - 1884 |
| | DM Ukiah CA | 1987 - 1991 |
| Wunderlich, Gene | RAM Idaho Falls ID | 1960 - 1964 |

| | | |
|-----------------------------|-------------------------|-------------|
| Wunnicke, Esther | Mgr. OCS Anchorage AK | 1978 - 1982 |
| Wyatt, Fred | RAM Las Cruces NM | 1962 - 1967 |
| | RAM Carlsbad NM | 1967 - 1969 |
| | RAM Taos NM | 1970 - 1971 |
| | RAM Rawlins WY | 1971 - 1974 |
| | RAM Pinedale WY | 1974 - 1983 |
| Wyatt, Margaret (Maggie) | RAM Salt Lake City UT | 1994 - 1996 |
| | FM Moab UT | 1999 - 2010 |
| Wycoff, Runore C. | RAM Las Vegas NV | 1987 - 1991 |
| Yager, Max | FM Roseburg OR | 2009 - |
| Yardley, William C. (Cliff) | RAM Vernal UT | 1965 - 1967 |
| | RAM Kanab UT | 1971 - 1972 |
| | RAM Riverside CA | 1972 - 1974 |
| | RAM El Centro CA | 1974 - 1978 |
| Young, Frank | RAM Canon City CO | 1981 - 1992 |
| Young, James (Jim) | DM Albuquerque NM | 1958 - 1961 |
| | DM Las Cruces NM | 1961 - 1972 |
| Youngblood, Ross | O&C DF Coos Bay OR | 1944 - 1946 |
| | DF Coos Bay OR | 1946 - 1958 |
| | DM Medford OR | 1958 - 1962 |
| | DM-LOM Fairbanks AK | 1963 - 1966 |
| Yuncevich, Greg | Mgr. Sierra Vista AZ | 1990 - 1995 |
| | RAM/FM Coeur d'Alene ID | 1995 - 2007 |
| Zachman, Dennis | RAM Canon City CO | 1987 - 1990 |
| Zaidlicz, Edwin (Moose) | SD Montana | 1969 - 1979 |
| | SD Montana | 1984 |
| Zaidlicz, Mike | FM Anchorage AK | 2007 - 2008 |
| Zeller, Deane H. | RAM Burley ID | 1970 - 1972 |
| | DM Salt Lake City UT | 1985 - 1995 |
| Zieg, Philip W. | RAM Battle Mountain NV | 1970 - 1976 |
| Ziegler, Maurice B. | RAM Montrose CO | 1965 - 1969 |
| | RAM Lakeview OR | 1969 - 1977 |
| | RAM Prineville OR | 1977 - 1986 |

| | | |
|----------------------|---------------------|-------------|
| Zielinski, Elaine | SD Oregon | 1994 - 2002 |
| | SD Arizona | 2002 - 2008 |
| Zimmer, Martin J. | DM Coeur d'Alene ID | 1976 - 1980 |
| | DM Boise ID | 1980 - 1987 |
| Zimmerman, Arthur W. | DM Miles City MT | 1963 - 1965 |
| | DM Montrose CO | 1966 - 1970 |
| | SD New Mexico | 1974 - 1980 |
| Zinne, Wayne | RAM Malta MT | 1966 - 1969 |
| | DM Coeur d'Alene ID | 1981 - 1986 |
| | DM Lewistown MT | 1986 - 1990 |
| Znerold, Mike | Mgr. Dolores CO | 2001 - 2005 |
| Zobell, Rex S. | DM Lewistown MT | 1954 - 1962 |
| Zortman, Roger D. | RAM Susanville CA | 1972 - 1978 |
| | RAM Kremmling CO | 1978 - 1981 |
| | RAM El Centro CA | 1982 - 1986 |
| | DM Moab UT | 1990 - 1994 |
| Zufelt, Craig | RAM Escalante UT | 1976 - 1980 |